

FIFTH
EDITION

THE E^b REAL BOOK

Brought to you by: MusicLifeUSA.com

FOREWORD

The Real Book in E Flat is the first transposition book of its kind. It offers the horn player the luxury of on-the-spot sight reading without having to transpose.

In keeping with the standard set by its parent, The Real Book, the E-flat Real Book has been re-edited** to insure accuracy of the transpositions. In an effort to give even more to the horn player, the editors have carefully omitted as many as fifty tunes considered to be non-essential horn charts and replaced them with over one hundred charts more essential to the horn player.

As with The Real Book, the E flat Real Book has been professionally copied and printed, with all two-page tunes facing one another. Also the composer of every tune is listed, and in most cases examples of recordings on which the tune can be found is listed as well.

The Real Book in E Flat was a long time coming, but now it has finally arrived, accurate, neat, and ready to be smoked. The editors sincerely hope you will have many hours of musical enjoyment playing from the E flat Real Book.

**The very first printing of the Real Book in E Flat (one hundred copies) was sent to the press immediately after the manuscript was finished. Thus the book was edited by the copyist alone. The copyist turned out to be human, and humans do make mistakes. Since the book has now been re-edited by the publishers, this, the FIFTH EDITION is the most accurate book of its kind. So Enjoy!!

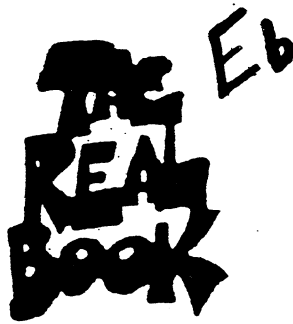

A

A CALL FOR ALL DEMONS	1
A CHILD IS BORN	2
A FAMILY JOY	4
A FINE ROMANCE	3
A FOGGY DAY	6
A NIGHT IN TUNISIA	7
AFRICAN FLOWER	8
AFRO BLUE	9
AFTERNOON IN PARIS	10
AIREGIN	11
ALICE IN WONDERLAND	12
ALL BLUES	13
ALL IN LOVE IS FAIR	14
ALL MY TOMORROWS	15
ALL OF ME	16
ALL OF YOU	17
ALL THE THINGS YOU ARE ...	18
ALONE TOGETHER	19
ANA MARIA	20
AND NOW, THE QUEEN	22
AND ON THE THIRD DAY	23
ANGEL EYES	24
ANTHROPOLOGY	25
APRIL IN PARIS	26
APRIL JOY	27
ARISE, HER EYES	28
ARMAGEDDON	30
AROUND AGAIN	22
AS TIME GOES BY	31
AU PRIVAVE	32
AUTUMN IN NEW YORK	33
AUTUMN LEAVES	36
AY, ARRIBA!	34

B

BALLET	37
BATTERIE	38
BEAUTIFUL LOVE	39
BEAUTY AND THE BLAST	40
BENEATH IT ALL	41

B Cont.

BESSIE'S BLUES	42
BEWITCHED	43
BIG NICK	44
BITTER SUITE IN THE OZONE ...	45
BLACK DIAMOND	46
BLACK NARCISSUS	47
BLACK NILE	48
BLACK ORPHEUS	49
BLESSED RELIEF	50
BLUE BOSSA	51
BLUE COMEDY	52
BLUE IN GREEN	53
BLUE MONK	54
BLUE ROOM	55
BLUESETTE	56
BLUES FOR ALICE	57
BLUE TRAIN	58
BODY AND SOUL	59
BOPLICITY	60
BOSTON MARATHON	61
BRAINVILLE	62
BRIGHT SIZE LIFE	64
BROADWAY BLUES	65
BROWNOUT	66
BUT BEAUTIFUL	67
BUTTERFLY	68

C

CANYON SONG	72
CAPTAIN MARVEL	70
CEORA	73
CENTRAL PARK WEST	156
CHEGA DE SAUDADE	74
CHELSEA BELLS	76
CHELSEA BRIDGE	77
CHEROKEE	78
CHICKEN FEATHERS	79
CHILDREN'S SONG	80
CHIPPIE	85
COLORS OF CHLOE	82
COME SUNDAY	88

COMO EN VIETNAM	86
CON ALMA	89
CONCEPTION	90
CONFERENCE OF THE BIRDS	91
CONFIRMATION	92
CORAL	93
CORCOVADO	94
COTTONTAIL	95
COULD IT BE YOU	96
COUNTDOWN	97
COUNTRY ROADS	98
CRESCENT	99
CRYSTAL SILENCE	100

D

DAAHOUD	101
DANCING ON THE CEILING	102
DARN THAT DREAM	103
DAYS AND NIGHTS WAITING	104
DAYS OF WINE AND ROSES, THE	105
DAY WAVES	106
DEARLY BELOVED	107
DEAR OLD STOCKHOLM	108
DELORES	109
DELUGE	116
DE POIS DE AMOR O'VAZIO	110
DESAFINADO	112
DESERT AIR	114
DEXTERITY	117
DJANGO	120
DOIN' THE PIG	118
DOLPHIN, THE	121
DOLPHIN DANCE	122
DOMINO BISCUIT	123
DONNA LEE	124
DON'T BLAME ME	125
DON'T GET AROUND MUCH ANYMORE	126
DUKE, THE	127
12-4 2-4/DUPLICITIES	128

E

EASY LIVING	129
EASY TO LOVE	130
ECCLUSIASTICS	131
EIDERDOWN	132
EIGHTY ONE	134

EL GAUCHO	135
ELIZETE	136
EMPATHY	137
EPISTROPHY	138
EQUINOX	139
EQUIPOISE	140
E.S.P.	141
EXERCISE #3	142
EXERCISE #6	143

F

FABLES OF FAUBUS	144
FALL	146
FALLING GRACE	147
FALLING IN LOVE WITH LOVE	148
FEE-FI-FO-FUM	149
FEELINGS AND THINGS	150
FIELDS WE KNOW, THE	151
FIVE HUNDRED MILES HIGH	152
502 BLUES	153
FLAGS	156
FOLLOW YOUR HEART	154
FOOTPRINTS	157
FOREST FLOWER	158
FOR HEAVENS SAKE	159
FORTUNE SMILES	160
FOUR	161
FOUR ON SIX	162
FOUR WINDS	163
FREDDIE THE FREELOADER	164
FREEDOM JAZZ DANCE	165

G

GARY'S WALTZ	166
GEMINI	167
GENERAL MOJO'S WELL LAID PLAN	168
GENTLE RAIN	169
GIANT STEPS	170
GIRL FROM IPANEMA, THE	171
GLORIA'S STEP	172
GOD BLESS THE CHILD	173
GOLDEN LADY	174
GOODBYE PORKPIE HAT	175
GOOD EVENING MR. AND MRS. AMERICA	176

G Cont.

GRAND CENTRAL	178
GREEN DOLPHIN STREET	179
GREEN MOUNTAINS	180
GROOVIN' HIGH	181
GROW YOUR OWN	182

H

HALF NELSON	184
HASSAN'S DREAM	185
HAVE YOU MET MISS JONES ...	186
HEAVEN	187
HELLO, YOUNG LOVERS	188
HENNINGER FLATS	190
HERE'S THAT RAINY DAY	191
HERZOG	192
HEY THERE	194
HOLD OUT YOUR HAND	195
HOTEL HELLO	198
HOTEL OVERTURE	196
HOTEL VAMP	197
HOUSE OF JADE	201
HOW HIGH THE MOON	202
HOW INSENSITIVE	203
HOW MY HEART SINGS	204
HULLO, BOLINAS	205

I

I CAN'T GET STARTED	208
ICARUS	206
I COULD WRITE A BOOK	209
ICTUS	38
IDA LUPINO	210
IF YOU NEVER COME TO ME ...	212
I GOT IT BAD	213
I LET A SONG GO OUT OF MY HEART .	214
I LOVE YOU	215
I'LL REMEMBER APRIL	218
I'M ALL SMILES	216
I MEAN YOU	219
IMPRESSIONS	220
I'M YOUR PAL	221
IN A MELLOW TONE	222
IN A SENTIMENTAL MOOD	223
INCHWORM	224
INDIAN LADY	225

I Cont.

INNER URGE	229
INSIDE IN	226
INTERPLAY	230
INTREPID FOX	231
IN YOUR OWN SWEET WAY	232
IN YOUR QUIET PLACE	233
INVITATION	234
I REMEMBER CLIFFORD	235
IRIS	236
I SHOULD CARE	237
ISN'T IT ROMANTIC	238
ISOTOPE	239
ISRAEL	240
IT DON'T MEAN A THING	241
IT'S A RAGGY WALTZ	242

J

JELLY ROLL	243
JINRIKISHA	244
JORDU	245
JOURNEY TO RECIFE	246
JOY SPRING	247
JU-JU	248
JUMP MONK	250
JUNE 15th, 1967	252
JUST FRIENDS	249

L

LADY BIRD	256
LA FIESTA	254
LAMENT	257
LAS VEGAS TANGO	258
LAZY BIRD	259
LEROY THE MAGICIAN	260
LIE AWAKE	261
LIKE SOMEONE IN LOVE.....	262
LIMEHOUSE BLUES	263
LITHA	264
LITTLE B'S POEM	266
LITTLE NILES	267
LITTLE WALTZ	270
LITURGY	268
LONG AS YOU KNOW YOU'RE LIVING YOURS	271
LONG AGO AND FAR AWAY	272

L Cont.

LONNIE'S LAMENT 273
 LOOK TO THE SKY 274
 LOOKING BACK 275
 LUCKY SOUTHERN 276
 LULLABY OF BIRDLAND 277
 LUSH LIFE 278

M

MAGICIAN IN YOU, THE 280
 MAIDEN VOYAGE 281
 MAJOONG 286
 MALLET MAN 282
 MAN IN THE GREEN SHIRT 284
 MAY DANCE 287
 MEDITATION 288
 MEMORIES OF TOMORROW 289
 MEMPHIS UNDERGROUND 305
 MEVLEVIA 290
 MICHELLE 292
 MIDNIGHT MOOD 293
 MILANO 294
 MINORITY 295
 MISTY 296
 MIYAKO 297
 MOLTEN GLASS 298
 MOMENT'S NOTICE 299
 MONTAGE 300
 MOOD INDIGO 301
 MOONCHILD 93
 MOON GERMS 302
 MORE I SEE YOU, THE 303
 MOTHER OF THE DEAD MAN 304
 MR. P.C. 305
 MY FAVORITE THINGS 306
 MY FOOLISH HEART 307
 MY FUNNY VALENTINE 308
 MY LITTLE BOAT 309
 MY ONE AND ONLY LOVE 310
 MY ROMANCE 311
 MY SHIP 314
 MYSTERIOUS TRAVELER 312

N

NAIMA 315

N Cont.

NARDIS 316
 NEFERTITI 317
 NEVER WILL I MARRY 318
 NICA'S DREAM 319
 NIGHT AND DAY 320
 NIGHT DREAMER 321
 NIGHT HAS A THOUSAND EYES ... 322
 NIMBUS 323
 NONSEQUENCE 324
 NOSTALGIA IN TIMES SQUARE ... 326

O

OLEO 327
 OLHOS DE GATO 328
 ONCE I LOVED 329
 ONE FINGER SNAP 330
 ONE NOTE SAMBA 331
 OPEN YOUR EYES, YOU CAN FLY . 332
 ORBITS 334
 ORNITHOLOGY 335
 OUT OF NOWHERE 336

P

PASSION DANCE 337
 PEACE 340
 PEACHES EN REGALIA 338
 PEARLIE'S SWINE 341
 PEE WEE 342
 PEGGY'S BLUE SKYLIGHT 343
 PENSATIVA 344
 PENT-UP HOUSE 346
 PERI'S SCOPE 347
 PFRANCING (NO BLUES) 348
 PINOCCHIO 349
 PITHYCANTHROPUS ERECTUS 350
 PLAYED TWICE 351
 PORTSMOUTH FIGURATIONS 352
 PRELUDE TO A KISS 353
 PRINCE OF DARKNESS 354
 PUSSY CAT DUES 355

Q

QUIET NOW 356

R

RAVEN, THE.....	357
REAL GUITARIST, THE.....	358
RECORDAME.....	359
RED CLAY.....	362
REINCARNATION OF A LOVEBIRD.....	360
RESOLUTION.....	363
'ROUND MIDNIGHT.....	364

S

SAGA OF HARRISON CRABFEATHERS..	365
SAME SHAME.....	366
SATIN DOLL.....	367
SCOTCH 'N' SODA.....	368
SCRAPPLE FROM THE APPLE.....	369
SEA JOURNEY.....	370
SELF PORTRAIT IN 3 COLORS.....	372
SEMBLENCE.....	373
SENIOR MOUSE.....	374
SERENADE TO A CUCKOO.....	377
SEVEN COME ELEVEN.....	378
SEVEN STEPS TO HEAVEN.....	379
SHADES OF LIGHT.....	380
SHADOW OF YOUR SMILE.....	381
SIDEWINDER.....	382
SING ME SOFTLY OF THE BLUES.....	383
SKATING IN CENTRAL PARK.....	384
SLOWLY GONE, BYGONE.....	385
SOLAR.....	386
SOLITUDE.....	387
SOMEDAY MY PRINCE WILL COME.....	388
SOME OTHER TIME.....	389
SOME SKUNK FUNK.....	390
SOMETIME AGO.....	392
SONG.....	393
SONG FOR MY FATHER.....	394
SONG IS YOU, THE.....	395
SON OF MR. GREEN GENES.....	396
SOPHISTICATED LADY.....	397
SORCERER, THE.....	398
SO WHAT.....	399
SPACE CIRCUS PART 1.....	400
" " " 2.....	402
SPAIN.....	482
SPEAK NO EVIL.....	404
SPIRAL DANCE.....	405
SPRING IS HERE.....	406
STAR-CROSSED LOVERS.....	407
STELLA BY STARLIGHT.....	408

S CONT.

STEPS.....	409
STOLEN MOMENTS.....	410
STOMPIN' AT THE SAVOY.....	411
STRAIGHT, NO CHASER.....	412
STUFF.....	413
SUGAR.....	414
SUMMER SAMBA.....	415
SWEDISH PASTRY.....	416
SWEEPING UP.....	200
SWEET GEORGIA BRIGHT.....	417
SWEET HENRY.....	418
SWEET RAIN.....	419

T

TAKE FIVE.....	420
TAKE THE "A" TRAIN.....	421
TAME THY PEN.....	422
TELL ME A BEDTIME STORY.....	424
THERE IS NO GREATER LOVE.....	423
THERE WILL NEVER BE ANOTHER YOU.....	426
THEY CAN'T TAKE THAT AWAY FROM ME... ..	427
THINK ON ME.....	428
THREE FLOWERS.....	429
TIME REMEMBERED.....	432
TONES FOR JOAN'S BONES.....	430
TOUGH TALK.....	433
TRAIN SAMBA.....	434
TRANCE.....	435
TRISTE.....	436
TUNE-UP.....	437
TURN OUT THE STARS.....	438

U

UNQUITY ROAD.....	439
UP JUMPED SPRING.....	440
UPPER MANHATTAN MEDICAL GROUP	441

V

VASHKAR.....	442
VERY EARLY.....	443
VIRGO.....	444

W

WAIT TILL YOU SEE HER.....	445
WALKIN'.....	446
WALTER L.	447
WALTZ.....	448
WALTZ FOR A LOVELY WIFE.....	449
WALTZ FOR DERBY.....	450
WALTZIN'.....	451
WAVE.....	452
WE'LL BE TOGETHER AGAIN.....	453
WELL YOU NEEDN'T.....	454
WEST COAST BLUES.....	455
WHAT AM I HERE FOR.....	456
WHAT ARE YOU DOING THE REST..	
OF YOUR LIFE.....	457
WHAT IS THIS THING CALLED....	
LOVE.....	460
WHAT WAS.....	458
WHEN I FALL IN LOVE.....	461
WHEN SUNNY GETS BLUE.....	462
WHERE ARE YOU.....	463
WILD FLOWER.....	464

WINDOWS.....	466
WINGS OF KARMA.....	468
WITCH HUNT.....	469
WOODY'N YOU.....	470

Y

YES OR NO.....	471
YESTERDAY.....	472
YESTERDAYS.....	473
YOU ARE THE SUNSHINE OF MY LIFE..	474
YOU ARE TOO BEAUTIFUL.....	475
YOU DON'T KNOW WHAT LOVE IS.....	476
YOU TOOK ADVANTAGE OF ME.....	477
Untitled Tune.....	478
" ".....	480
" ".....	481

ADDITIONS

ALFIE.....	1
BLACK MONDAY.....	2
CONTEMPLATION.....	3
THE DISGUISE, THE SPHINX.....	4
KELO.....	5
I'M AFRAID.....	6
MR. JIN.....	7
OLINOQUI VALLEY.....	8
PERFECT LOVE, JAMALA.....	9
PLAIN JANE.....	10
REFLECTIONS.....	11
ROAD SONG.....	12
VALSE HOT.....	13

(JAZZ HAMBÓ) A CALL FOR DEMONS

SUN-RA

1.

EVEN 8ths

No Chords

(FREE SOLO'S - OR USE "F" BLUES) SUN RA "ANGELS + DEMONS AT PL

2.
(Ballad)

A CHILD IS BORN

-Thad Jones

Chord voicings and notes across the staves:

- Staff 1: GMAJ7, C/G, GMAJ7, C-6/G
- Staff 2: GMAJ7(9), C/G, F#-7(b5), B7(#9)
- Staff 3: E-7, B+7, E-7, B+7
- Staff 4: E-7, A9, D7sus4, D7(13)
- Staff 5: GMAJ7, C/G, GMAJ7, C/G
- Staff 6: GMAJ7(9), B7alt., CMAJ7, F9 / A-7b5
- Staff 7: G/D, Eb6(#11), E-7, A9
- Staff 8: D7sus4, D7(13)
- Staff 9: D7sus4, D7(b9), GMAJ7, C7, GMAJ7

THAD JONES - MEC LEWIS - "JONES/LEWIS"

A FINE ROMANCE

KERN/FIELDS

Five empty musical staves are provided below the main score, each consisting of a five-line staff with a dashed midline.

4.

A FAMILY JOY

-MICHAEL GIBBS

BRIGHT
EVEN 8THS

A

PLAYING CHANGES:-

GARY BURTON - "COUNTRY ROADS"

6.

A FOGGY DAY

GERSHWIN

(MED. SWING)

Chords: D^{MAJ}7, F[#]-7^{b5}, B⁷b⁹, E-7, A⁷

Chords: D⁶, B-7^{b5}, E⁷, E-7, A⁷

Chords: D^{MAJ}7, A-7, D⁷, G⁶, G-6

Chords: D^{MAJ}7, F[#]-7, B⁷, E⁷, E-7, A⁷

Chords: D^{MAJ}7, F-7, E-7, A⁷

Chords: D⁶, B-7^{b5}, E⁷, E-7, A⁷

Chords: A-7, D⁷, G⁶, C⁷

Chords: D⁶, E-7, F[#]-7, G-6, F[#]-7, B-7, E-7, A⁷

Chords: D⁶, (E-7 A⁷)

FINE

MED. AFRO

A NIGHT IN TUNISIA

DIZZY GILLESPIE

BASS LINE

Chords and annotations in the score include: C7 bebop, B-, C7, B-, C7, B-, C#-7b5, F#7b5, 1. B-, 2. B-, F#-7b5, B7(b9), E-, E-7, A7, E-7b5, A7(A), D6, C#-7b5, F#7b5, 3. B-, INTERLUDE, C#-7b5, D.S. al 3^{da} ENDING, (C7(#11)) /, B-, E7(#11), (E7(#11)) /, E-(MAJ7), B-7, Eb7(#9), (Eb7(#9)) /, (Solo Break), D major, C#-7b5, F#7b5.

LEE MORGAN - "THE COOKER"

MED.
LATIN

AFRICAN FLOWER

- DUKE ELLINGTON

AFRO BLUE

M. SANTA MARIA 9

MOD. FAST 1
D-7.

E-7 FMA7 E-7 D-7

D-7. E-7 FMA7 E-7 D-7

C Bb C D-7

C Bb C D-7

Solo D-7 7

D-7. E-7 FMA7 E-7 D-7

D-7. E-7 FMA7 E-7 D-7

C Bb C D-7

C Bb C D-7

OPEN SOLOS ON D-
OR MINOR BLUES

JOHN COLTRANE - "LIVE AT BIRDLAND"

10.

AFTERNOON IN PARIS

JOHN LEWIS

(SWING)

Chord annotations include: A MAJ7, A-7, D7, G MAJ7, G-7, C7, F MAJ7, B-7, E7(b9), A MAJ7, B-7, E7, A MAJ7/c#, F#7(9), B-7, E7, A MAJ7, B-7, E7, A MAJ7, A-7, D7, G MAJ7, G-7, C7, F MAJ7, B-7, E7(b9), A MAJ7, (B-7 E7).

Performance markings include: first and second endings (1. and 2.), accents (^), and a "FINE" marking at the end.

MODERN JAZZ QUARTET - "MJQ AT THE MUSIC INN"

AIREGIN

11.
- SONNY ROLLINS

"MILES DAVIS JAZZ CLASSICS"
MILES DAVIS - "DAVIS"

12.

ALICE IN WONDERLAND

-FAIN/HILLIARD

(MED.)

BILL EVANS - "SUNDAY AT THE VILLAGE VANGUARD" FINE

ALL BLUES

-MILES DAVIS

MILES DAVIS - "KIND OF BLUE"

14.

ALL IN LOVE IS FAIR

-STEVIE WONDER

(BALLAD)
B-

B/A

GMA7 FMA7 E7sus4 A7sus4

B-

B/A

G#7b5

GMA7

F#7b5

B7

E7

A7sus4

B-

B/A

G#7b5

GMA7

F#7b5

B7(#9)

E-7

F#7sus4

F#7AL1.

B- p

B/A

G#7b5

G-7

C9

D/A

B7

E9

A7sus4

D

|||

2. || F#7(b9)

2. G-7 C9

D/A

B7

E7

A7sus4

D

D/C

G/O

F#7/A

RIT. B-

(A TEMPO)

RIT.

FINE

STEVIE WONDER - "INNERVISIONS"

ALL MY TOMORROWS

- CAHN / VAN HEUSEN

(BALLAD)

Chord annotations include: F#-7, B7(b9), G#-7, G-7, F#-7, G#, C#7(b9), F#-7, B7(b9), G#-7, C#7(b9), B-7, B7(b9), E7 sust, E7, A7(b9), D7 sust, E7(b9), A#-7b5, A-, E7(b9)/G#, F#-7, B-7, G#-7, C#7, F#-7/G#-7, C#7(b9), F#-7, B7(b9), G#-7, G-7, F#-7, G#-7, C#7(b9), F#-7, B7(b9), E6, and (FINE).

16.

ALL OF ME

-SIMONS & MARK

(MED. SWING)
A MAJ7

FINE

ALL OF YOU

17.

- COLE PORTER

(BALLAD)

BILL EVANS - "LIVE AT THE VILLAGE VANGUARD"
"MCCOY TYNER AT NEWPORT" FINE

18.

ALL THE THINGS YOU ARE

- HAMMERSTEIN / KERN

- Staff 1: Chords D-7, G-7, C7, FMA7. Melody: G4, A4, B4, C5, B4, A4, G4.
- Staff 2: Chords BbMA7, E7, AMA7. Melody: F4, G4, A4, B4, C5, B4, A4. Includes a fermata over the final note.
- Staff 3: Chords A-7, D-7, G7, CMA7. Melody: G4, A4, B4, C5, B4, A4, G4.
- Staff 4: Chords FMA7, B7, EMA7. Melody: F4, G4, A4, B4, C5, B4, A4. Includes a triplet over the notes G4, A4, B4.
- Staff 5: Chords F#-7, B7, EMA7. Melody: F#4, G4, A4, B4, C5, B4, A4. Includes a fermata over the final note.
- Staff 6: Chords D#-7, G#7, C#MA7, A+7. Melody: D#4, E4, F#4, G#4, A5, G#4, F#4. Includes a fermata over the final note.
- Staff 7: Chords D-7, G-7, C7, FMA7. Melody: D4, E4, F4, G4, A4, B4, C5, B4, A4.
- Staff 8: Chords BbMA7, Bb-7, A-7, G#o7. Melody: Bb4, C5, Bb4, A4, G4, F4, E4, D4. Includes a triplet over the notes G4, A4, Bb4.
- Staff 9: Chords G-7, C7, FMA7, (E7 A7). Melody: G4, A4, B4, C5, B4, A4, G4. Includes a fermata over the final note.

ALONE TOGETHER

19.

-DIETZ + SCHWARTZ

(BALLAD)

Chord symbols: B-, C#-7b5 F#7(b9) B-, F#-7b5 B7(b9) E-, E-7, G#-7, C#7, E-7, A7, D, D7, C#-7(b5) F#7, 1. Bm7 C#-7b5 F#7, 2. Bm7, F#-7b5, B7(b9), E-, E-7b5, A7(b9), D, D7, C#-7b5 F#7(b9), B-, C#-7b5 F#7(b9) B-, B-, G7, F#7, B-, (C#-7b5 F#7)

1. Bm7 C#-7b5 F#7 2. Bm7

FINE

MILES DAVIS "COLLECTORS TRIPS"

JIM HALL - RON CARTER DUO - "ALONE TOGETHER"

ANA MARIA

WAYNE SHORTER

(♩=120 BOSSA)
 E (PHRYGIAN) (PIANO SOLO)

4 6 8

E7sus4 A-7/E E7sus4 A-7/E

Bb/F Eb 1st F-7 G/c

A7sus4 B/A A7sus4

E-(PHRYGIAN)

E7sus4 D7sus4 A7/C# C7sus4

B7sus4 D7 G-7 F-7 G/F

(COL CHANGES)

E- A7 sus4 G#m7 F#-7 D-7

G7 sus4 Bb7 sus4

G#-7 C7 sus4 C-7

Bm7 D7 G-7 F-7 G/F

8VA (col changes)

E- A7 sus4 G#m7 F#-7 D-7 C#-7

E- (PHRYG.)

(SOLOS ON G- (PHRYGIAN))

FADE

WAYNE SHORTER - "NATIVE DANCER"

22.
(BALLAD)

AND NOW, THE QUEEN

-CARLA BLEY

(BRIGHT)

AROUND AGAIN

-CARLA BLEY

PAUL BLEY - "FOOTLOOSE"

FINE

AND ON THE THIRD DAY

- MICHAEL GIBBS

(FIGURE CONTINUES THROUGH-OUT)

INTRO

B7
SLOWLY

ENDING

GARY BURTON - "COUNTRY ROADS"

24.

ANGEL EYES

- DENNIS BRENT

Staff 1: Chords: A-7, A-7/G, F7. Performance markings: $\frac{3}{\text{trill}}$, $\frac{3}{\text{trill}}$, B-7b5, E7b9.

Staff 2: Chords: A-7, A-7/G, F7. Performance markings: $\frac{3}{\text{trill}}$, A-7, A-7/G, F7, E7. First ending bracket: 1. $\frac{3}{\text{trill}}$.

Staff 3: Chords: G-7, C7, FMA7, F#0, G-7, C7b9, FMA7, BbMA7. Second ending bracket: 2. A-6.

Staff 4: Chords: F#-7, B7, EMA7, AMA7, A#-7, F#7, B-7, E+7. Performance marking: D.C. al.

Staff 5: Chords: A-7, A-7/G, F7, E7alt, A-6. Performance marking: FINE.

ANTHROPOLOGY

- CHARLIE PARKER

(BOP)

APRIL IN PARIS

-VERNON DUKE

CHARLIE PARKER "April in Paris"

THOMAS MONK "Monk"

APRIL JOY

-PAT METHENY

GUITAR:
(M.G.D. EVEN 8THS)

A

B

GMAJ7

F#-7

GMAJ7

G/C

DMAJ7

GMAJ7

C#-7b5

F#7 sus

B7 sus4

28.

ARISE, HER EYES

-STEVE SWALLOW

(BALLAD)

GARY BURTON - "ALONE AT LAST" (RIT. LAST X)
 GARY BURTON / CHICK COREA - "CRYSTAL SILENCE"

FINE

30.

ARMAGEDDON

-WAYNE SHORTER

INTRO

JAZZ ♩ = 120

Chords and markings in the score include: Eb/A, D7#11, G-7, C#7, Bb7#11, C7, Eb7, F-7, G-7, G#7, and Eb7. There are also markings for triplets (3) and 11th notes (11).

[No Anticipation on Solo]

WAYNE SHORTER - "NIGHT DREAMER"

As Time Goes By

- HERMAN HUPFELD

(BALLAD)

Chord annotations include: D-7, G7, G6, G7, C6, (D-7 D#°7 E-7), D7, D-7 G7, CMA7, D-7 G7, C6, G-7 C7, FM7, A7, D-7, A- F7, D7, G7, G°, G7, D-7 G7, G-6 G7, C6, (D-7 D#°7 E-7), D7, E-7 A7, D-7 G7, C6 Bb7 C6 (G7), and F#°.

Performance markings include: 1. and 2. endings, a repeat sign, and a final double bar line with a repeat sign.

BILLIE HOLIDAY - "STRANGE FRUIT"

32.

AU PRIVAVE

-CHARLIE PARKER

CHARLIE PARKER - "SWEDISH SCHNAPPS"

AUTUMN IN NEW YORK

- VERNON DUKE

E-7 F#-7 G6 A7 Dmaj7 E-7 F#-7 B7b9
E-7 F#-7 G6 A7 F#-7b5 B7
E-7 G-7 C7 Fmaj7 // // B-7b5
A-7 B-7 E7b9 A-7 A7 A+7
E-7 F#-7 G6 A7 Dmaj7 E-7 F#-7 / B7 Bb7
A-7 B-7 C-6 D7 G-6 F-7 Eb7
D-7 A7 D- F7 Bbmaj7 F7 Bbmaj7 // F7
E-7 F#-7 G6 A7b9 D-

MJQ - "THE MODERN JAZZ QUARTET"

AFTER SOLOS
D.S. AL- ϕ

36.

AUTUMN LEAVES

- JOHNNY MERCER

(Eb)
MED. JAZZ

F#-7 B7 E MAJ7
A MAJ7 D#-7b5 G#7 C#-
C#- G#7 C#- %
D#-7b5 G#7b9 C#- %
F#-7 B7 E MAJ7 %
D#-7b5 G#7b9 C#-7 C2 B-7 Bb7
A MAJ7 G#7b9 C#- %

BILL EVANS - "PORTRAIT IN JAZZ"

(BRIGHT)

BALLET

-MICHAEL GIBBS

GARY BURTON - "DUSTER"

38.

(FAST)

BATTERIE

- CARLA OLEY

(VERY FAST)

LECTUS

- CARLA OLEY

FINE

FINE.

BEAUTIFUL LOVE

-VICTOR YOUNG

(BALLAD)

* D ... E ...

BEAUTY AND THE BEAST

- WAYNE SHORTER

♩ = 60 (PUNKY)
 D7

(D7) [STOP TIME!] D7 sus4 C#7alt.

(MBO. BOSSA) F#-7 G#-7alt C#7alt. F#-7 E-7 A7#9

D-7 C-7 F7 BbMA7 1. A7alt. (DRUM FILL)

D7 (FUNK) [STOP TIME!] D7 sus4 C#7alt.

2. A7alt. G#-7 C#7 F#-7 B7 A7alt.

D7 (FUNK)

OPEN SOLO ON D7 D.S. al

F#-7 B7 A7alt. (FACE) D7...

(MED. BALLAD)

BENEATH IT ALL

41.

- GARY ANDERSON

42.

BESSIE'S BLUES

- JOHN COLTRANE

COLTRANE - "CRESCENT"

BEWITCHED

43.

-RODGERS + HART

(BALLAD)

A A#° B-7 C° A/C# C#7 Dm7 D#°

A/E B7 E7 (A7) 1. B-7 E7

2. Dm7 C#-7 F#7

B- F#-

B-7 E7 B-7 E7 C#-7 F#7#9 B-7 E7

A A#° B-7 C° A/C# C#7 Dm7 D#°

A/E B7 B-7 E7 A6 (B-7 E7)

FINE

44.

BIG NICK

-JOHN COLTRANE

(150. SLOW)

TAKE 2ND ENDING ON HEAD ONLY.

"BEST OF JOHN COLTRANE - HIS GREATEST YEARS - VOL. 2"

BITTER SUITE IN THE OZONE

45.

-BOB MOSES

46.

BLACK DIAMOND

-ROLAND KIRK

ROLAND KIRK - "RIP, RIG, + PANIC"

WAYNE SHORTER - "SHORTER MOMENTS"

BLACK NARCISSUS

47.
-JOE HENDERSON

48.

(MED-UP JAZZ)

BLACK NILE

-WAYNE SHORTER

[INTRO] A-7 EbMA7 C-7 D-7 GMA7

G13 CMA7 C#-7b5 F#+7

B-7 C7 B-7 A-7 G#7 b.

GMA7 C#-7b5 F#+7 B-7 F#+7

B-7 C7 B-7 A-7 D+7.

GMA7 C#-7b5 F#+7 B-7 B7 F7

E-7 F7 A7sus Eb+7 D-7 G7 CMA7 F7 E-7 F7

E+7 Eb+7 D-7 G7 CMA7 F#+7 B-7 C7

B-7 A-7 D+7 GMA7 C7 B-7 (F#+7)

WAYNE SHORTER - NIGHT DREAMS

FINE

BLACK ORPHEUS

49.

(BOSSA)

- LOUIS BONFI

Chord symbols: F#-, G#-7b5, C#-7b9, F#-, F#-, B-7, E7, A MA7, A#o7, F#-7b9, B-7, E7, A6, D MA7, G#-7b5, C#-7b9, F#-, G#-7b5, C#-7b9, C#-7b5, F#-7b9, B-, B-, B-7/A, G#-7b5, C#-7b9, F#-, F#-7/E, D MA7, G#-7b5, C#-7b9, F#-, G#-7b5, C#-7b9.

D.S. al $\text{\textcircled{C}}$
LAST X ONLY

Chord symbols: F#-, B-7, F#-7, B-7, F#-7, B-7, C#-7, F#-, FINE

WAYNE SHORTER - "SHORTER MOMENTS"

50.

BLESSED RELIEF

(JAZZ WALTZ)

- SOLO OVER BASS LINE -

- FRANK ZAPPA

[INTRO] GMA7#11

Staff 1: [INTRO] GMA7#11

Staff 2: DMA7 E-7 F#-7 CMA7

Staff 3: DMA7 E-7 F#-7 CMA7

Staff 4: GMA7 A7/G E-7 A7 GMA7

Staff 5: A7/G E-7 A7 C GMA7 F#-7

Staff 6: E-7 C#-7b5 GMA7 F#-7 E-7

Staff 7: C#-7b5 GMA7 F#-7 E-7 C#-7b5

Staff 8: F#-7

Staff 9: E-7

Staff 10: (Solo!) D#-7 C#MA7 D#-7 C#MA7

Staff 11: F#-7 E-7

Staff 12: [END BY SOLOING OVER INTRO]

FRANK ZAPPA - "GRAND WABOO"

BLUE BOSSA

51.

-KENNY DURHAM

-PLAY LAST FOUR BARS TWICE MORE TO END-

JOE HENDERSON - "PAGE ONE"

52.
(MED. SWING)

BLUE COMEDY

-MICHAEL GIBBS

C7 F7 C7

B7 Bb7 B7

E7 D#7(alt.) G#7(alt.)

C#7(alt.) D7(13) /

(INTERLUDE) - EIGHT MEASURES

F#MA7#11 / / / / / G7(b9) /

SOLOS ON HEAD CHANGES - PLAY INTERLUDES BETWEEN EACH SOLIST

FINE D.C

(BALLAD)

BLUE IN GREEN

-MILES DAVIS

(ENDING!)

MILES DAVIS - "KIND OF BLUE"

BILL EVANS - "PORTRAIT IN JAZZ"

54.

BLUE MONK

- THELONIOUS MONK

"THE THELONIOUS MONK STORY"

"MONK'S GREATEST HITS"

BLUE ROOM

- RODGERS/HART

D6 B-7 E-7 A7 DMA7 B-7 E-7 A7
 DMA7 // D7 GMA7 E7 2.D6 E7 E-7 A7
 2.0 - E-7 A7 D A7
 DMA7 A7 E-7 A7
 B-7 E7 E-7 A7 D6 A7
 DMA7 B-7 E-7 A7 DMA7 // D7 GMA7 E-7
 D - E-7 A7 D

FINE

56.

BLUESETTE

-TOOTS THIELEMANS

BLUES FOR ALICE

- CHARLIE PARKER

(JAZZ)

D major 7 C#7b5 F#7b9 B-7 E7 A-7 D7

G7 G-7 C7 F#-7 B7 F-7 Bb7

E-7 A7 D B-7 E-7 A7

CHARLIE PARKER - "SWEDISH SCHNAPPS"

58.

BLUE TRANE

-JOHN COLTRANE

FIN

JOHN COLTRANE - "BLUE TRANE"

BODY AND SOUL

59.

- GREEN

C-7 G7(b9) C-7 B7 Bbm7 Eb7 D-7 C#7

C-7 A-7(b5) D7 G-7 C7 C7/F7 3 1. Bbb G7 2. Bb F#7

Bm7 C#7(F#7) B/Db E-7 A7 D#-7 G#-7 C#7 F#7 Bm7

B-7 E7 Am7 C° B-7 E7 A7 G#7 G7/

C-7 G7(b9) C-7 B7 Bbm7 Eb7 D-7 C#7

C-7 A-7(b5) D7 G-7 C7 C-7/F7 3 Bbb (G7)

FINE

JOHN COLTRANE - "COLTRANE'S SOUND"

WES MONT GOMORY - "MARCH 6, 1925 - JUNE 15, 1968"

BOPLICITY

-CLEO HENRY

BOSTON MARATHON

-GARY BURTON

(Rock)

GARY BURTON - "GOOD VIBES"

62.

BRAINVILLE

- SUN RA

(MID. UP) A

D

E (PLAY 4X)

E E-7 (BREAK)

(SOLOS)

⊕ E-7 — [PLAY E BETWEEN SOLOS] — (E-7)

64.

BRIGHT SIZE LIFE

- PAT METHENY

GIUIT.
(MED. LATIN)

FINE

BROADWAY BLUES

- ORNETTE COLEMAN

BROWN OUT

- GARY BURTON

GARY BURTON - "NEW QUARTET"

BUT BEAUTIFUL

67.

- VAN HEUSEN / BURKE

E6 G#-7b5 C#7b9 F#-7 A#-7b5 D#7b9

E6 G#-7b5 C#7 1. F#7

B7 G#-7 C#7 F#-7 B7 E6

C#-1 C#(M7) C#7 F#-7 F#-7/B B7

2. F#7 B7 G#-7 C#-7

A#M7 D#-7b5 G#7 C#-7 D7 G#-7 C#7 F#-7 B7

E6 (F#-7 B7)

FINE

BILLIE HOLIDAY - "LADY IN SATIN"

FREDDIE HUBBARD - "GETTING IT TOGETHER"

BUTTERFLY

- HERBIE HANCOCK

(MED FUNK)

D-7 / F#-7 D-7 / F#-7

2. D-7

(INTRO INTO SOLO)

(C) D-7

OPEN FOR SOLO

(ON CUE (SOLO) G7sus4

1ST SOLO

LAST SOLO

D.S. AL FINE
2ND X THRU HEAD

70.

CAPTAIN MARVEL

-CHICK COREA

SAMBA
(FAST)

(2ND X ONLY)

E-

(F#-)

D.S. al

CMA7

OH-7b5

A-7/b

FINE

CHICK COBRA - "LIGHT AS A FEATHER"
 STAN GETTE - "CAPTAIN MARSH"

CANYON SONG

-RALPH TOWNER

(INTRO)

A *f.* E-7 E-7/B

A/C# B-7/E

DMA7(+5)

A-7/E B7 sust

B D#- A#7/C# B7 sust

G#- B7/F# E7 sust

E7MA7(+5)

G#7 sust B7 sust

OREGON = "DISTANT HILLS"

D.S. - PLAY **A**
 RETURN TO INTRO
 PLAY THRU TO "PINE"

CEORA

- LEE MORGAN 73.

(BOSSA) **A** FMAJ7 G-7 C7 FMAJ7 C-7 F7

BbMAJ7 B-7 E7 A-7 D7

G-7 C7 A-7 D7

B-7 E7 A-7 D7

B G-7 C7 FMAJ7 G-7 C7 FMAJ7 C-7 B+7

BbMAJ7 B-7 E7 A-7 D7

G-7 C7 A-7b5 D7

G-7 C7 sus4 FMAJ7 2. G-7 C7

ENDING G-7 C7 FMAJ7

74.

CHEGA DE SAUDADE (NO MORE BLUES)

(BOSSA)

-JOBIM

Staff 1: Chords: B-, B-7/A, C#7/G#, C#7b9. Melody: G4, A4, B4, A4, G4, F#4, E4, D4.

Staff 2: Chords: C#-7b5, F#7b9, B-, C#-7b5, F#7b9. Melody: D4, C#4, B3, A3, G3, F#3, E3, D3.

Staff 3: Chords: B-, B-7/A, C#7/G#, C#7, F#-. Melody: D4, C#4, B3, A3, G3, F#3, E3, D3. Includes a triplet of G3, F#3, E3.

Staff 4: Chords: GMA7, C#-7b5, F#7b9. Melody: D4, C#4, B3, A3, G3, F#3, E3, D3. Includes a triplet of G3, F#3, E3.

Staff 5: Chords: B-, B-7/A, C#7/G#, C#7. Melody: G4, A4, B4, A4, G4, F#4, E4, D4.

Staff 6: Chords: C#-7b5, F#7b9, B-, B7b9. Melody: D4, C#4, B3, A3, G3, F#3, E3, D3.

Staff 7: Chords: E-, E-7/O, F#7b9/C#, B-, B-7/A. Melody: D4, C#4, B3, A3, G3, F#3, E3, D3.

Staff 8: Chords: G#-7b5, C#-7b5, F#7b9, B-, F#7. Melody: D4, C#4, B3, A3, G3, F#3, E3, D3.

Staff 9: Chords: BMA7, G#7b13/B#, C#-7. Melody: D4, C#4, B3, A3, G3, F#3, E3, D3. Includes a triplet of G3, F#3, E3.

Chord progressions and markings across the staves:

- Staff 1: C#-7, F#7, B°, BMA7
- Staff 2: D#-7, D°, C#-7, /
- Staff 3: C#7, /, C#-7b5, F#-7b9
- Staff 4: BMA7 BMA7/A#, G#-7, C#7, /
- Staff 5: D#7, /, G#-7, G, F#-7, B7b9
- Staff 6: EMA7, A7, D#-7, G#7
- Staff 7: C#7, C#-7, F#7/G, D#-7, G#7
- Staff 8: C#7, C#-7, F#7, B, (C#-7b5 F#-7b9)

ANTONIO CARLOS JOBIM - "THE COMPOSER OF DESAFINADO, PLAYS"
 GARY BURTON - "ALONE AT LAST"

76.
(slow)

CHELSEA BELLS

-STEVE SWALLOW

GARY BURTON - STEVE SWALLOW - "HOTEL HELLO"

CHELSEA BRIDGE

77

- BILLY STRAYHORN

(BALLAD)

C7 Bb7

C7 Bb7 G7 C-7 F7

Bb6 2. A7 G#7 G7 2. Bb / G#7

Eb-7 Ab7 DbMA7 E7 Eb-7 D7 Ab-7 Db7

GbMA7 Gb-7 B7 EbMA7 E-7 Bb7 A7 G#7 G7

C7 Bb7 C7 Bb7 G7

C-7 F7 Bb6 FINE

CHEROKEE

-RAY NOBLE

(FAST)

Chords and notation: GMA7, D+7, D-7, G7, CMA7, F7, G, B-7, A7, A-7, B-7b5, E7, D+7, A-7, D7, G, A#-7, D#7, G#MA7, G#-7, C#7, F#MA7, F#-7, B7, EMA7, E-7, A7, A-7, D+7, GMA7, D+7, G7, CMA7, CMA7, F7, G, B-7, A7, A-7, D7, G.

CLIFFORD BROWN - "BROWN EYES"

PINE

CHICKEN FEATHERS

79.

- STEVE KUNN

(BRIGHT)

Chords: E-, G7, Cmaj7, F#-7b5 B7, C#-7b5, 1. F#-7b5 B7, 2. F#-7b5 B7, B-7b5, C#-7b5, D-7, F#-7b5 B7b9, E-, G7, C7, F#-7b5 B7, C#-7b5, F#-7b5, B7, E-

STEVE KUNN - "CHICKEN FEATHERS"

80.

CHILDREN'S SONG

GENTLY AND EVENLY:

- RICK COREA

A

B

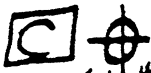

CHICK CORBA - "LIGHT AS A FEATHER"

82.

COLORS OF CHLOË

- EBERHARD WEBER

83.

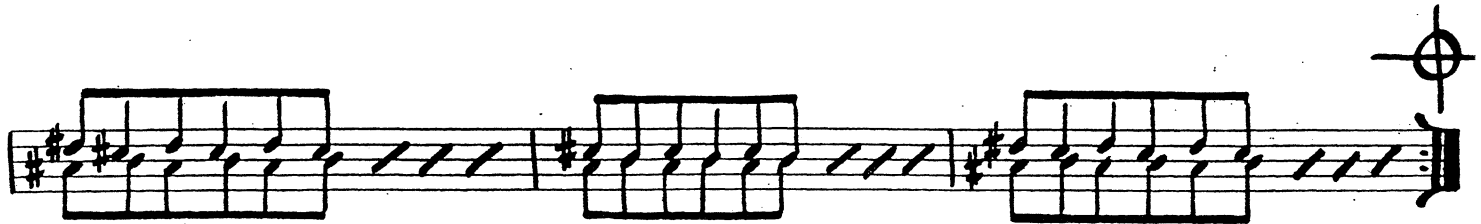

SOLO: (3/4 JAZZ FEEL)

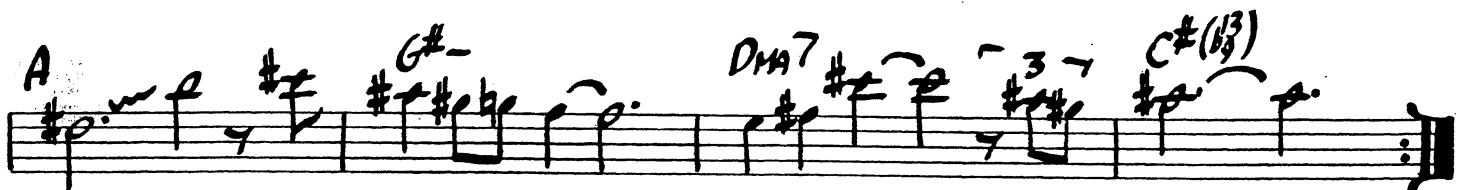
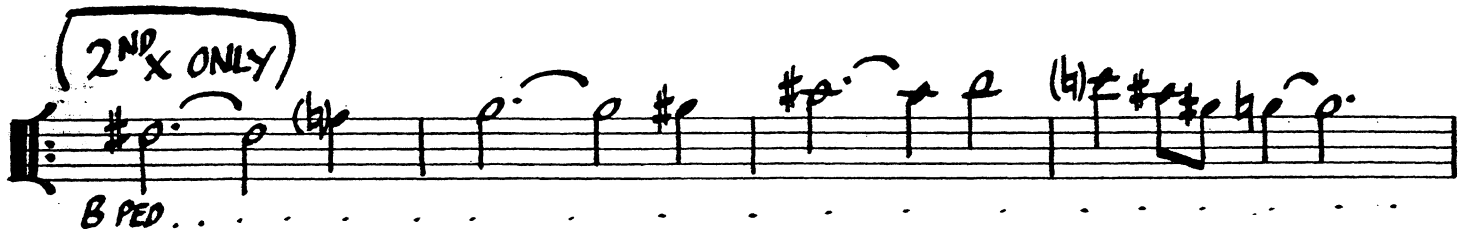
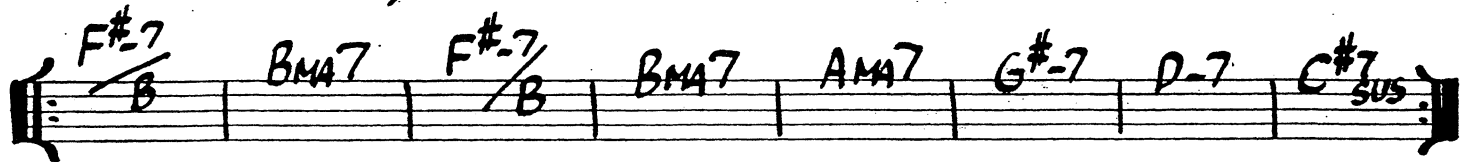

84.

COLORS OF CHOLE
PG.-3

A MA7 G#-7 DMA7 (#11) C#9 sus

D.S. AL ~~⊕~~

|| D.C. TO TOP - PLAY (A) ONE TIME ONLY
THRU (B) ONE TIME - TAKE 2ND END
1/4 HOLD THRU DM SOLO
FINALLY ENDING ON
C#7sus4 

CHIPPIE

85.

- ORNETTE COLEMAN

(FAST)

(3 X's DIFFERENT HORN EACH)

(INTRO)

Chord symbols: Dmaj7, E-7, F#-7, E-7, C7, B7, E-7b5, A7, D7, G7, G#0, D7, B7, A7, D7, A7, D7, G7.

Chord symbols: Dmaj7, E-7, F#-7, E-7, C7, B7, E-7b5, A7, D7, G7, G#0, D7, B7, E-7, A7, FIN

86.

COMO EN VIETNAM

-STEVE SWALLOW

(LATIN)

INTRO

A

B

C7 / / / F7 / / / Bb7 / / / Eb7 / / /

C7 / / / F7 / / / Bb7 / / / Eb7 / / / D7 / / /

(ENDING)

G-

"GARY BURTON + RUTH JARVIS"

CON ALMA

-DIZZY GILLESPIE

(12/8 FEEL)

A

C#m7 B#7 A#7 G7 G7 C#m7/C7 F7

Bbm7 D7/A G7 F7 E7 Am7 (FINS)

B

(SWING TWO)

A7b5 D7b9 D#7 G7

(12/8 FEEL)

C#m7 D7 G7 D.C. al FINE

STAN GETZ - "SWEET RAIN"

90.

CONCEPTION

- GEORGE SHEARING

A

Chords: C-7b5, F7b9, Bbmaj7 G#-7

Chords: F#maj7 / F#m7, Bb7, Eb7, D7, G7, F#7

Chords: F7, E7, D#-7, G#7, G#maj7 F#maj7, C7, F7

Chords: Bbmaj7, Bbmaj7, D#-7, G#7 alt.

Chords: C#-7, D#-7, F-7, Bb7, E-7, A7, D#-7, G#7

Chords: C#-7, F#7. D.C. al FINE

MILES DAVIS - "CONCEPTION"
 BILL EVANS - "NEW JAZZ CONCEPTIONS"

CONFERENCE OF THE BIRDS

91.

- DAVE HOLLAND

♩ = 120 (4X)

OPEN BASS SOLO
(NO TMS)
D - (ABOL.)

SLIDE INTO

(SOP.)

FL.

(BR.) B - / D - G - C B - / D -

G - C - B - / D - G - C - B - A $\frac{E}{G\#}$

FINE

FINE

FINE

DAVE HOLLAND - "CONFERENCE OF THE BIRDS"

- SOLO ON ENTIRE FORM -

92.

CONFIRMATION

-CHARLIE PARKER

(BOP)

C. PARKER - "NOW'S THE TIME"

Four empty musical staves for additional notation.

CORAL

(BALLAD)

- KEITH JARRETT

(FINE)

A-7 D7 B/G GMA7 F#-7b5 B7b9

E-7 A7 G#MA7 D#MA7 E#-7 G#MA7/B#

Eb Lyd. Eb7 sus4 D-7(9) (B-7b5 E-7b9)

(GARY BURTON - "NEW QUARTET")

MOONCHILD

(BALLAD)

- KEITH JARRETT

Bb-7 Eb7 F-7 Db-7 Bb-7 F-

B-7 G#7 Gb-7 D-7 G7 Gb-7 Db-7

↳ GARY BURTON + KEITH JARRETT "

94.
(BOSSA)
(INTRO - SLOWLY)

CORCOVADO - ("QUIET NIGHTS...")

-JOBIM

COTTONTAIL

95.

-DUKE ELLINGTON

(FAST) FMAJ7 D-7 G-7 C7 A-7 D-7

G-7 C7 F7 Bb B°

F C7 $\boxed{D7 / G7C7}$ 2.F

A7 D7

G7 C7

FMAJ7 D-7 G-7 C7 A-7 D-7

G-7 C7 F7 Bb

F C7 F

Duke - "The Golden Duke"

96.

COULD IT BE YOU

- COLE PORTER

(BALLAD)

GMAJ7 A-7 D7 GMAJ7 E-7 Eb-7 D-7 G7

CAJ7 D-7 G7 CAJ7 E-7 A7

1. DMAJ7 F#7b9 B-7 E7 F#7b9 B7b9

E- E-7 A7 D7 A9 / A-7 D7

2. GMAJ7 B7 CAJ7 A7 E7 C-7 F7

GMAJ7 A9 A-7 D7 G6 (A-7 D7)

FINE

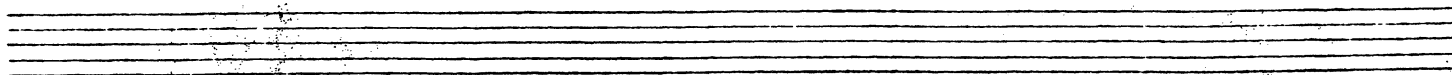

COUNTDOWN

97.

- JOHN COLTRANE

COLTRANE - "GIANT STEPS"

COUNTRY ROADS

GARY BURTON
STEVE SWALLOW

CRESCENT

99.

-JOHN COLTRANE

RUBATO: E7sus4(b9)

TEMPO: C#-7b5 F#7 B-7 E7sus4(b9) E7 A-7

G7sus4 G7 C-7 C#-7 F#7 B7sus4(b9)

C#-7b5 F#7 B-7 E7sus4(b9) E7 A-7

G7sus4 G7 C#-7 F#7 B-7b5 E7sus4(b9) A-7

DOUBLE X: *SOLOS:* *FINE*

A-7 (8) G7sus4 C-7

C#-7b5 F#7 B-7 E7sus4(b9) A-7

COLTRANE - "HIS GREATEST YEARS - Vol. 3"

100.

CRYSTAL SILENCE

-CHICK COREA

(BALLAD)

ENDING: $\text{G}^{\#} / \text{F}^{\#-}$

CHICK COREA - "RETURN TO FOREVER"
 GARY BURTON + CHICK COREA - "CRYSTAL SILENCE"

DAAROUND

101.

-CLIFFORD BROWN

(♩ = 125)

Chord symbols and musical notation are present on all seven staves. The first staff begins with a tempo marking of 125 beats per minute. The notation includes various chord symbols such as C6, Ab7, G7, C-7, F7, Bb7, Eb7, AbMA7, D-7, and CMA7. There are also first and second endings marked with '1.' and '2.' and repeat signs.

MAY ROACH + CLIFFORD BROWN

102.

DANCING ON THE CEILING

- RODGERS/HART

The musical score is written for guitar and includes the following chord progressions across the six systems:

- System 1:** DMA7, D+7, GMA7, G#° (melody), F#-7, F° (bass)
- System 2:** E-7, A7, F#-7b5, B7b9, E-7, A7, D6
- System 3:** E-7, A7, DMA7, F#-7b5, B7
- System 4:** E-7, A7, F#-7b5, B7, E-7, A7
- System 5:** DMA7, D+7, GMA7, G#° (melody), F#-7, F° (bass)
- System 6:** E-7, A7, D, (E-7 A7)

The piece concludes with a **FINE** marking.

DARN THAT DREAM

103.

-VAN HEUSEN

Chord progressions and notes are as follows:

- Staff 1: $E6 / G7 C7$ $F\#-7$ $G\#7$ $C\#-C\# / B$ $F\#7 / A\#$ $A-6$ $G\#-7b5$ $C\#7$
- Staff 2: $F\#-7$ $D7$ $G\#-7$ $C7 / G$ | 2. $F\#-7$ $B7$ $G\#-7 C\#7 F\#-7 B7$
- Staff 3: 2. $F\#-7$ $B7$ $E6 / / G7$ $C6$ $A-7 / D-7 G7$
- Staff 4: $E-7$ $A7b9$ $D-7$ $G7$ $C6$ $A-7$ $E-6$
- Staff 5: $F\#-7$ $B7$ $C7$ $B7$ $E / G-7 C7$ $F\#-7$ $G\#7$
- Staff 6: $C\#-C\# / B$ $F\#7 / A\#$ $A-6$ $G\#-7b5$ $C\#7$ $F\#-7$ $D7$ $G\#-7$ $C7 / G$
- Staff 7: $F\#-7$ $B7$ $E6 (F\#-7 B7)$

BILL EVANS / JIM HALL - "UNDERCURRENT"

104.

DAYS AND NIGHTS WAITING

- K. JARRETT

LATIN

A

B

THE DAYS OF WINE AND ROSES

105.

-MANCINI

ART FARMER - "INTERACTION"

106.
(LATIN)

DAY WAVES

-CHICK COREA

STAN GIBTE - "CAPTAIN MARUOL" FINE

DEARLY BELOVED

107.

-KERN/MERCER

B-7/G E7 B-7/G E7

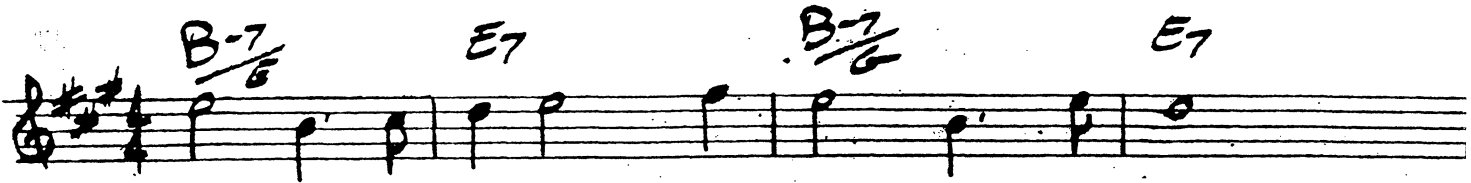

B-7/G E7 B-7/G E7

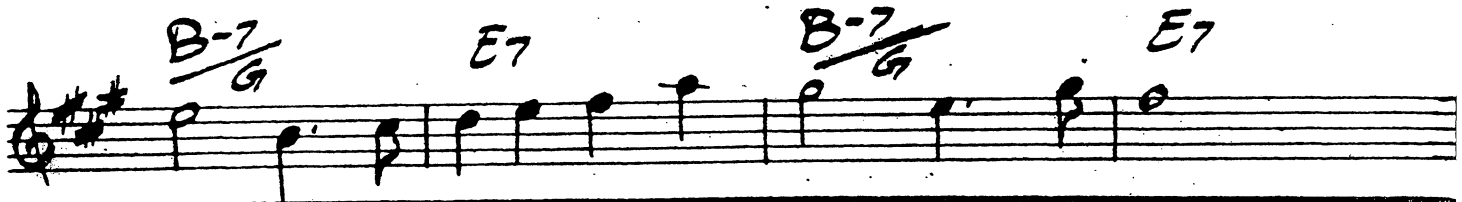

1. A MA7 F#-7 B-7 E7 B-7 E7

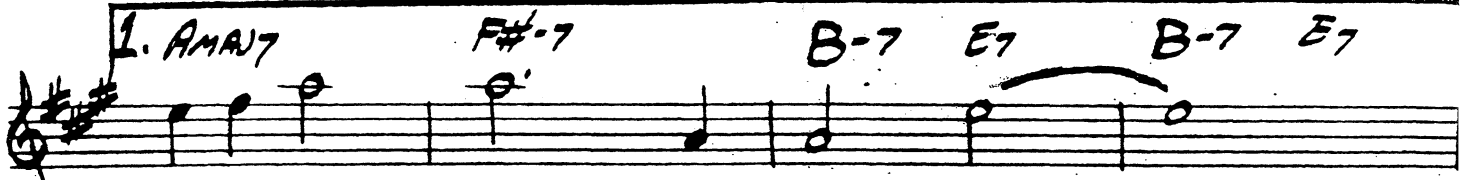

A MA7 F#-7 F-7 Bb7

2. A MA7 F#-7 B7

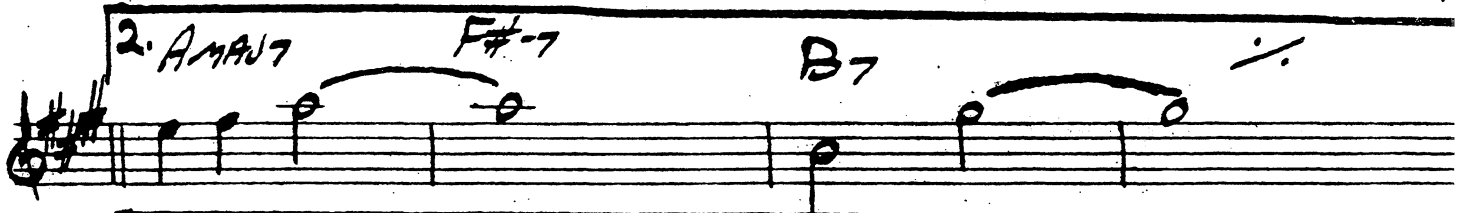

B-7 E7 B-7 E7 A6

108. DEAR OLD STOCKHOLM

-VARMELAND

B-7 B-6

B- C#-7b5 F#-7b9 B- F#7#9 B-

E-7 B- C#-7b5 F#-7b9

B-7 B-6

D E-7 A7 D C#-7b5 G7 F#7

D.S. al

B- A7 sust

A7 sust A7 sust F#7alt. E-7 F#7b9 B-

MILES DAVIS - "MILES DAVIS Vol. 3"

DELORES

- WAYNE SHORTE

(FAST SWING)

B-7

D#7

C#7b9

CMA7

F#-7

B7

D-

G7

F#-7b5

B7#9

BbMA7

∴

B-7

D#7

C#7b9

CMA7

F#-7

B7

D-7

G7

F#-7b5

B7#9

BbMA7

4p

A7sus4

F#-7

B7

E-7

F#-7

B7

C#-7b5

F#7

A7

G#-7b5

C#7

CMA7

F#-7

B7

D-7

G-7

F#7b5

B7

BbMA7

∴

B-7

D#7

C#7

CMA7

F#-7

B7

D-7

G7

F#-7b5

B7#9

BbMA7

∴

MILES DAVIS - "MILES SMILES"

110. DE POIS DO AMOR O VAZIO

-WAYNE SHORTER

INTRO RUBATO: $C\#7\#9$ $F\#7\#9$ $F(\#1/\#5)$ $E7b5$ $D\#7b5$
 $\#0$ $\#0$ $\#0$ $\#0$ $\#0$

A TEMPO

$D7(\#5)$ $C\#MA7\#11$ $B-7$ $A-7$ $D7$ $C\#MA7\#11$ $G\#MA7$ $G7$ $CMA7\#11$ $B7\#9$ $E-7$ $F\#7$ **sust** $A-7$ $D7$

G#-7b5 C#7b9

C-7

2. C-7 D-7

B-7 F#7b9

B-7

G#-(MA7) (SOLO) (D.S.)

DESAFINADO

112.

-JOBIM

DMAJ7 E7b5

E-7 A7 F#-7b5 B7b9

1. E-7 F#7b9 B7 B7b9

E7b9 EbMAJ7

2. E-7 G- F#-7 G#-7b5 C#7#9

F#MAJ7 B°7 G#-7 C#7

F#MAJ7 D#-7 G#-7 C#7

AmAJ7 A#°7 B-7 E7

E-7 F#-7b5 B7b9 E-7 A7b5

Chords indicated above the staves:

- Staff 1: Dmaj7, E7b5
- Staff 2: E-7, A7, F#-7b5, B7b9
- Staff 3: E-7, G-, F#-7, F°
- Staff 4: E7, G-7, C7
- Staff 5: E7, A7, D6

1. STAN GETZ / CHARLIE BIRD - "DESAPINADO"

2. ANTONIO CARLOS JOBIM - "GETZ / GILBERTO"

3. "THE COMPOSER OF DESAPINADO, PLAS"

114.

DESERT AIR

-CHICK COREA

Staff 1: Chords: EbMAJ7, F-(MAJ7), EbMAJ7. Includes a tempo marking of 104.

Staff 2: Chords: D-, A MAJ7, Bb MAJ7.

Staff 3: Chords: C#7#9, D-7, 4.

Staff 4: Chords: (D-7), E MAJ7, A-(MAJ7).

Staff 5: Chords: E MAJ7, F MAJ7, C# MAJ7.

Staff 6: Chords: F#- / C#, C# MAJ7, F#- / C#.

Staff 7: Chords: C# MAJ7, A MAJ7 #, G#.

Staff 8: Chords: G-7b5, A7b9.

ENDING:

GARY BURTON, CHICK COREA -
 "CRYSTAL SILENCE"

DELUGE

116.

INTRO

RUBATO:

- WAYNE SHORTER

A TEMPO: (C-7) (C#MA7(#11))

DEXTERITY

117.

- CHARLIE PARKER

(BOP) G A-7 D7b9 G E7 A-7 D7

G G7 C F7

1. B-7 Bb7 A-7 D7

2. A-7 D7alt. G F#-7 B7 F#-7 B7

B-7 E7 E7 A7

A-7 D7 G A-7 D7b9

G E7 A-7 D7 G G7 C F7

A-7 D7alt. G

FINE

DOIN' THE PIG

- STEVE SWALLOW

118.
(Rock)

A

B

C

SOLOS ON **B** **C** **D**

GRAY BORTON - "THROB"

120.

DIANGO

-JOHN LEWIS

(BALLAD)

MJR - "THE MODERN JAZZ QUARTET"

Bossa (Intro)

THE DOLPHIN

- ECR 121

Chord annotations include: D#m7, E7(#11), C#7, F#m7, G#7, F7alt., Bb7alt., Am7, A#m7, E, D#-7b5, G#7, C#-7, F#7sust, Bm7, D7alt., G-(m7), G-7, G-6, F#7alt., Bm7, C#-7, A#-7, D#7alt., G#-7b5, C#sust(b9b12), B-7, G#7, C#7, A#7alt., D#7alt., G#7alt., C#7alt., F#m7, G#7, E#7alt., A#7alt., D#7, G#7, C#m7, A7/C#, C#m7, A7/C#, G#m7, C#m7.

BILL EVANS - "FROM LEFT TO RIGHT"

122.

DOLPHIN DANCE

- HERBIE HANCOCK

(MED. JAZZ)

Chord voicings and other markings include:

- Staff 1: Cmaj7, G-7, Cmaj7, B-7b5 E7
- Staff 2: A-7, F7, A-7, F#-7 B7
- Staff 3: E7sus4, F-7, Bb7, D-7, G7
- Staff 4: A-7, A-7/G, F#-7, B7
- Staff 5: E7sus4, E7 sus4, F#7/E, E7 sus4
- Staff 6: D7 sus4, E7, D7 sus4, C#-7 F#7
- Staff 7: C7, F#-7 B7, G#-7, C#7, B-7
- Staff 8: F#-7, D#7, G#-7, F#-7/G#, 2
- Staff 9: G-7, G7(b9), G7 sus4(b9), B-7b5 E7(b9)

DOMINO BISCUIT

123.

- STEVE SWALLOW

(MODERATO)

SOLO:
Bb
LAST X RIT. ----- FINE
1= ONLY 1= ONLY
LAST X RIT. ----- FINE
LAST X RIT. ----- FINE

Eb m7 Ab m7 #11 Bb F7

(Ab m7) Eb m7 Bb F7

GARY BURTON / STEVE SWALLOW - "HOTEL HELLO"

124.

DONNA LEE

-CHARLIE PARKER

(UP TEMPO)

A

F D7 G7

G-7 C7 F C-7 B7

Bb Bb-7 F D7

G7 G-7 C7

B

F D7 G7

A7 D- A7#9

D- A7 D- F

F D7 G-7 C7 F (G-7 C7)

"CHARLIE PARKER MEMORIAL - VOL. 2"
"70TH MEMORIAL CONCERT"

DON'T BLAME ME

125.

- FIELDS/McHUGH

A6 / D7 G7 C#7 F#7 B-7 E7 A MA7 F#-7

B-7 E7 C#-7b5 F#7 1. B-7 E7 A6 / B-7 E7

2. B-7 E7 A6 / E-7 A7

D C#7 F#-7

B7 B-7 F7 E7

A C#-7b5 F#7 B-7 E7 A MA7 F#-7

B-7 E7 C#-7b5 F#7 B-7 E7 A6

126. DON'T GET AROUND MUCH ANY MORE

-DUKE ELLINGTON

(SWING)

A MA7 B-7 B#7 C#7

F#7

F#7

B7

E7

1. A

(E7)

2. A

(A7)

D

D-

C#-7

A

A7

A+7

B7

D#-7b5 G#-7b9

C#-7

B-7b9

E7

A MA7 B-7 B#7 C#7

F#7

F#7

B7

E7

A

DUKE-70th BIRTHDAY

THE DUKE

127.

(MED. SWING)

-DAVE BRUBECK

A MA7 D MA7 D#-7b5 G# C#-7 F#-9 B-7 / D-7G7

8-

C MA7 Bb MA7 A-7 G#-7 G-7 F MA7 B-7 Bb7 A MA7 /

D MA7 C#-7 B MA7 A MA7 G-7 F MA7 E-7 A7 D-7 /

3-

B-7 Bb7 A-7 / A-7 G#7 G-7 / F E Eb D C B Bb7

A MA7 D MA7 D#-7b5 G#7 C#-7 F#-9 B-7 / D-7G7

C MA7 Bb MA7 A-7 G#-7 G-7 F MA7 B-7 Bb7 A MA7

FINE

"DAVE BRUBECK'S GREATEST HITS"

MILES DAVIS - "MILES AHEAD"

128.

12-4 2-4 / DUPLICITIES

-JACK STOCK

(♩ = 60)
OPEN FEEL

Staff 1: Chords: F#-7, G Lyd., A/G.

Staff 2: Chords: F MA7, E7alt., Ab MA7/Bb, F# MA7/C#.

Staff 3: Chords: C#-7, F#-7, G-7, B-7, Bb MA7. Includes triplets.

Staff 4: Chords: C# MA7/G#, G#7 sus4, C# MA7/G#, G#7 sus4. Includes triplets.

Staff 5: Chords: F#-7, F MA7, G, G7 sus4, G, G7 sus. Includes a box labeled "ENDING ONLY: C MA7" and "PINS".

Staff 6: (SOLOS) Chords: C MA7/G, Eb MA7/G, F#-7, G, A/G, F Lyd.

Staff 7: Chords: E7alt., Ab MA7/Bb, F# MA7/C#, C#-7 (DOR.), F#- (AOL.).

Staff 8: (LATIN!) Chords: B- (AOL.), Bb (Lyd.), C# MA7/G#, G#7 sus4. Includes a double bar line with a '2' above it.

Staff 9: Chords: F#-7, F (Lyd.), A MA7/B, E7 sus4. Includes a box labeled "O.C. & PINE".

EASY LIVING

- ROBIN / RANGER

(MED)

Staff 1: Chords: Dmaj7, D#07, E-7, E#07, Dmaj7/F#, A-7, D7, Gmaj7, C7.

Staff 2: Chords: Dmaj7, B-7, E-7, A7, F#7, B9, E+7, A9.

Staff 3: Chords: E-7, A7b9, D, G7, C-7, F7.

Staff 4: Chords: Bbmaj7, G-7, C-7, F7, D-7, G7, C-7, F7.

Staff 5: Chords: Bbmaj7, Bb/A, G-7, G-7/F, E-7b5, A7.

Staff 6: Chords: Dmaj7, D#07, E-7, E#07, Dmaj7/F#, A-7, D7, Gmaj7, C7.

Staff 7: Chords: Dmaj7, B-7, E-7, A7b9, D, (F7, Bbmaj7, A7).

CLIFFORD BROWN - "BROWNIE EYES"

BILL EVANS - "NOW JAZZ CONCEPTS"

130.

EASY TO LOVE

-COLE PORTER

(BALLAD)

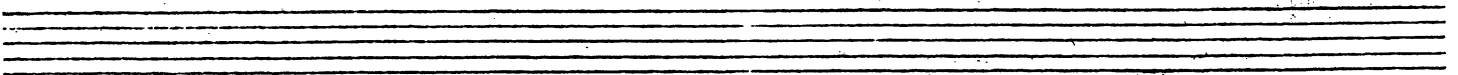

ECCLESIASTICS

131.

- CHARLES MINGUS

(SLOWLY)

A

D7

E-7

F#-7

G7

G#7

C#7

F#-7

B+7

G7

Bb7

C#m7

E4m7

B

(GOSPEL)

F7

D7

G7

C7

F7

Bb7

E-7b5

A7alt.

D7

"CHARLES MINGUS + FRIENDS IN CONCERT"

Empty musical staves.

132.

EIDERDOWN

-STEVE SWALLOW

(Swing)

GARY BURTON / STEPHANO GRAPPELLI - "PARIS ENCOUNTER"

134.

EIGHTY - ONE

MILES DAVIS
RON CARTER

(ROCK)

A

B

MILES DAVIS - "E.S.P."

EL GAUCHO

135.

(LATIN)

-WAYNE SHORTER

WAYNE SHORTER - "ROMANS APPROX"

136.
(BOSSA)

ELIZETE

- CLARE FISHER

(1/40. Slow)

EMPATHY

137.

-RICHARD NILES

- System 1: *Calt.*, *F#/yd.*
- System 2: *Elyd.*, *Bb*
- System 3: *B*, *F/C#*, *D*, *G-*
- System 4: *Elyd.*, *D# Phryg.*
- System 5: *Elyd.*

138.

EPISTROPHY

-MONK

(BOP)

MONK - "THE THELONIOUS MONK SONG"

EQUINOX

139.

-JOHN COLTRANE

ED
BASS
LINE

A-7

C-7

D-7

F-7

A-7

C-7

F7

A^b7

E7

G7

A-7

C-7

"COLTRANE'S SOUND"

140.

EQUIPOISE

-STANLEY COWELL

(LATIN)

E. S. P.

141.

(FAST SWING)

-MILES DAVIS

C#7alt. / DMAJ7 /

C#7alt. / CMAJ7 /

B7alt. C7#11 C#7#9 DMAJ7 C7

B-7 E7 E-7 D#7

Bb7#11 A7 Bb7 Eb7 D7

MILES DAVIS - "E.S.P."

142.
(FAST
BLUES)

EXERCISE #3

- PAT METHENY

INTERLUDE - (USE AS INTRO + ENDING)

EXERCISE #6

143.

- PAT METHENY

(BOSSA) **A**

B

PAT METHENY - "BRIGHT SIZE LIFE" - (ECM)
(RE-TITLED: NIGHT VIVIDANCE)

144

FABLES OF FAUBUS

- CHARLES MINGUS

(MED.) (INTRO)

INTRO

Chords: G-7, Bb7(#11)

A

Chords: G-7, Bb7(#11)

B

Chords: E-7b5, A+7, D-(MA7), Bb7(#11)

(SOLO CHANGES:)

Chords: A+7(#9), G7#11, F7, E+7

C

Chords: G-(MA7), Eb-(MA7), G-(MA7), Eb-(MA7), B-(MA7)(#9, b9), E-(MA7)(b9), A-7b5, D7(#)

REPEAT TO [B]

- Chords:** G7#11, #7#11, G-7, Bb7 #11, E-7b5, A+7, D-(MAJ7), Bb7 #11, D-(MAJ7), G7#11.
- Time Signature:** 14/5.
- Notation:** Includes a double bar line, a repeat sign, and a first/second ending bracket.
- Performance Markings:** Includes a box labeled 'D', a box labeled 'E', and a circled '3' indicating a triplet.
- Ending:** The piece concludes with a circled '3' and the word '(FIN)'.

CHARLES MINGUS - "BETTER GIT IT IN YOUR SOUL"

Empty musical staves for the continuation of the piece.

146.

FALL

-WAYNE SHORTER

(BALLAD)

MILAS DAVIS - "NEPERTITI"

FALLING GRACE

147.
-STEVE SWALLOW

GARY BURTON / STEPHANE GRAPPELLI - "PARIS ENCOUNTER"
BILL EVANS - "INTUITION"
"PARMA, CHERIE"

148.

FALLING IN LOVE WITH LOVE

-RODGERS/HART

FEE - FI - FO - FUM

149.

(SWING)

-WAYNE SHORTER

WAYNE SHORTER - "SPOAK NO EVIL"

150.

FEELINGS AND THINGS

- MICHAEL GIBBS

(♩ = 60)

(INTERLUDE)

PPP

(RUBATO) mp

RALL.

B/C# mp

DMA7/C#

C#7(b9)

THE FIELDS WE KNOW

151.

(STRAIGHT 8THS)

-K. JARRETT

(INTERLUDE)

152.

500 MILES HIGH

-CHICK COREA

(SAMBA)

PLAY 3X - 3RD X PLAY BREAK RUBATO, END ON FINE

CHICK COREA - "LIGHT AS A FEATHER"
STAN GIBTZ - "CAPTAIN MARVEL"

502 BLUES

153.

-WAYNE SHORTE

154.

FOLLOW YOUR HEART

- J. McLAUGHLIN

(MED. SLOW)
ROCK

INTRO (2x's)
GU & BASS

C#7 SUS

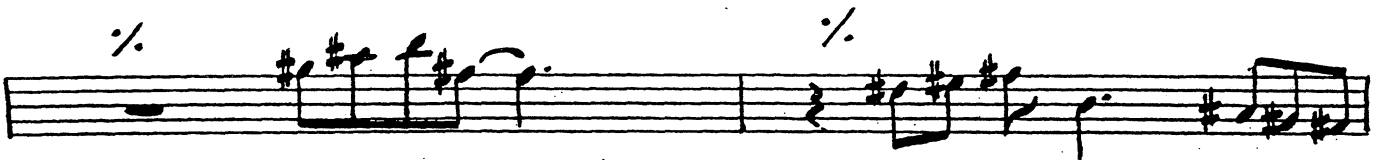
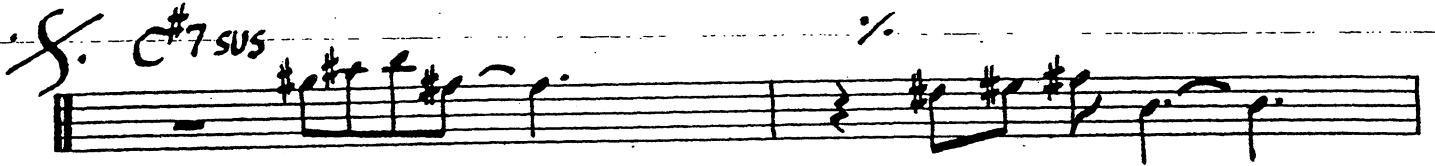

F#7 SUS

C#7sus

G#7sus

E7sus

D.S. FOR SOLOS

AFTER SOLOS, D.C. - PLAY ENTIRE FORM
AND END ON (C#7sus)

156.

FLAGS

-CARLA BLEY

(BRIGHT)

CENTRAL PARK WEST

-JOHN COLTRANE

- "COLTRANE'S SOUND"

FOOTPRINTS

- WAYNE SHORTER

157.

3/4
A-7
SUB through
A-7
D-7
A-7
B7 Bb7
A-7

MILES DAVIS - "MILES SMILES" WAYNE SHORTER - "ADAM'S APPLES"

158
(LATIN)
(MED.)

FOREST FLOWER

- CHARLES LLOYD

"FOREST FLOWER - CHARLES LLOYD AT MONTEREY"

FORM: A A B

FOR HEAVEN'S SAKE

159.

{ MEYER
GRETTON
EDWARD

E-7^{b5} A7^{b9} Dm7 D#^o7 E-7^{b5} A7^{b9} Dm7 D7

G-7 F#-7 F^o7 1. E-7 A7 D6

2. E-7 A7 D6 C-7 Eb-6 Bbm7 B^o7

C-7 Eb-6 Bbm7 D- D-#5 D-6 D-7

G-7 E-7 A7 E-7^{b5} A7^{b9} Dm7 D#^o7

E-7^{b5} A7^{b9} Dm7 D7 G-7 F#-7 F^o7

E-7 A7 D6

BILL EVANS - TRIO '64"

160.

Solos ON A, A, B
(Rock)

FORTUNE SMILES

-K. JARRETT

A

(BEGIN TIME)

B

" GARY BURTON + KEITH JARRETT

FOUR

161.

-MILES DAVIS

MILES DAVIS - "FOUR + MORE"

(FINE)

D.S.

162.

FOUR ON SIX

-WES MONTGOMERY

(UP)

BASS CONCERT

1.

2. A-7(11) D7#9

(Eb) E-7

1. ^ A-7 D7#11 ^ G-7 C7#11 ^ F#-7 B7#11 C-7 F7#11

2. F#-7(11) B7#9 x B7 (SOLO BREAK)-----

(SOLOS)

E-7

(BRIGHT
JAZZ 8THS)

FOUR WINDS

- DAVE HOLLAND 163

(ENDING
LAST X)

DAVE HOLLAND - "CONFERENCE OF THE BIRDS"

164.

FREDDIE THE FREELoader

-MILES DAVIS

(MED. SLOW)

4/4 G7

C7 G7

2.

D7/(G7) C7 F7

2.

D7/(G7) C7 G7

MILES DAVIS - "KIND OF BLUES"

FREEDOM JAZZ DANCE

-EDDIE HARRIS

G7

EDDIE HARRIS - "FREEDOM JAZZ DANCE"

MILES DAVIS - "MILES SMILES"

MIROSLAV VITOUS - "INFINITE SEARCH"

166.

GARY'S WALTZ

-GARY McFARLAND

F#-7

E-7

F#-7 G#-7 F#-7 FINE

F#-7 F7

E7 D#-7

D#M7 C#M7

C7(b13) B7(#11) Bb7

A#M7(#11)

D.C. al Fine

GEMINI

- JIMMY HEATH

167.

(FAST 3)

(3/4) (C PEDAL)

C Bb C Bb

C Bb C Bb

C-9 F7 2

C Bb C E11 A7#9

D7(b9) / / G11 A7#9 G7#9

(C PEDAL)

C Bb C Bb

CANNONBALL ADDOLBY - "IN NEW YORK"

168.

GENERAL MOJO'S WELL LAID PLAN

— STEVE SWALLOW

(LATIN)

GENTLE RAIN

- LOUIS BONFI 169.

(BOSSA)

170.

GIANT STEPS

-JOHN COLTRANE

(FAST)

THE GIRL FROM IPANEMA

-JOBIM

171.

(BOSSA)

Chords and markings:

- Staff 1: Dmaj7, E7
- Staff 2: E-7, Eb7, 1. Dmaj7, Eb7, 2. Dmaj7
- Staff 3: Ebmaj7, G#7
- Staff 4: D#-7, B7
- Staff 5: E-7, C7
- Staff 6: F#-7, B7b9, E-7, A7b9
- Staff 7: Dmaj7, E7
- Staff 8: E-7, Eb7, Dmaj7, (Eb7)

172

GLORIA'S STEP

- SCOTT LA FARO

(Swing)

BILL EVANS - "SUNDAY AT THE VILLAGE VANGUARD"

LARRY CORVELL - "SPACES"

GOD BLESS THE CHILD

173.

BILLIE HOLIDAY
ARTHUR HERZOG

(BALLAD)

FINE

SONNY ROLLINS - "THE BRIDGE"

174.
(ROCK BALLAD)

GOLDEN LADY

- STEVIE WONDER

Chords: CMA7, D-7, E-7, F#7, B7sus, CMA7, D-7, E-7, F#7, B7sus, CMA7, GMA7, F-7, B^b13, E^bMA7, D[#]-7, G[#]7sus, G[#]7, F[#]-9, B7sus (AFTER D.S. C7(b9)), E-, E-(MA7), E-7, E-6, FMA7, E-, E-(MA7), E-7, E-6, FMA7, EMA7, D-7, G7sus

Chords: CMA9, D-7, E-7, F#7, B7sus, F-, F-(MA7), F-7, F-6, F#MA7, F#, F#(MA7), F#-7, F#-6, GMA7.

Other markings: D.S. AL, (etc. FADE)

GOODBYE PORK PIE HAT

(BALLAD)

- CHARLES MINGUS

Chords: D7, Bb7, EbMA7, Ab, C7, Bb7, C7, D7, G-7, Bb7, E-7, A7, B7, EbMA7, G#7, G7, A7, C7, D7, Bb7, EbMA7, G7.

MINGUS - "BETTER GIT IT IN YOUR SOUL" ■ GARY BURTON/RALPH TOWNER - "MATCHBOX"
JOHN Mc LAUGHIN - "MY GOALS BEYOND"

176. **GOOD EVENING MR & MRS. AMERICA
AND ALL THE SHIPS AT SEA**

(ROCK $\text{♩} = 92$)

— JOHN GUERIN

(4x)

(A) B7 sus

2 (B) B E

G F9 D9 Bb9 F#9 D#7 sus

G#

(C) SOLOS D.C. AL F#1

B-7 (sus4) — PLAY 7 F9 D9 Bb9 F#9

D#7 sus G# 15x

2x

LAST SOLO CHORUS:

B7 SUS F/B

BACK TO (C)

F9 D9 Bb9 F#9 D#7 SUS

G#

D.C. (NO REPEAT ON INTRO) AL-#2

#2 B7 ALT. tr. G#13 (#9) F13 (#9)

D13 (#9) F#7 SUS

B7 SUS

FINE.

178.

GRAND CENTRAL

-JOHN COLTRANE

D- G-7 C7 F-7 Bb7 Eb-7 Ab7

D- Eb7 1. D- Eb7

2. D- D#7

G#7

(G#7)

D- G-7 C7 F-7 Bb7 Eb-7 Ab7

D- Eb7 D- Eb7

D Eb7 D-

FINE

GREEN DOLPHIN STREET

179.

E♭ ALTO
SAX

-KAPER/WASHINGTON

A - LATIN **B** **C** - SWING

"SONNY ROLLINS ON IMPULSE"

BILL EVANS - "THE TOKYO CONCERT"

180.

GREEN MOUNTAINS

- STEVE SWALLOW

(EVEN 8THS)

(INTRO + ENDING)

4

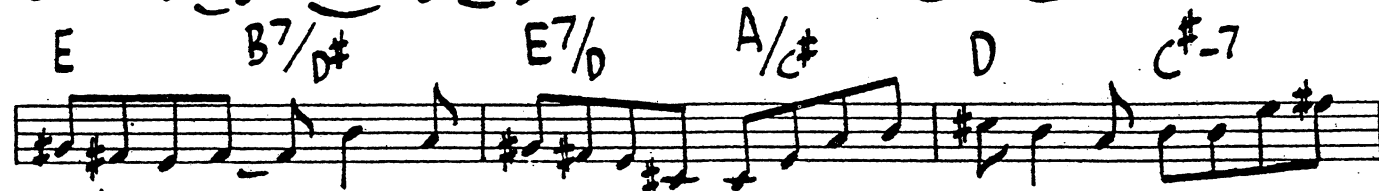
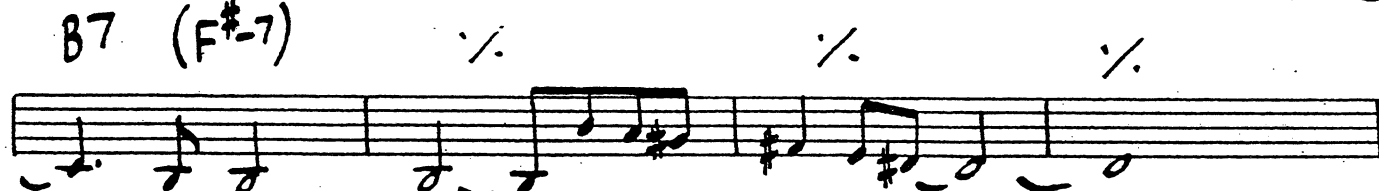
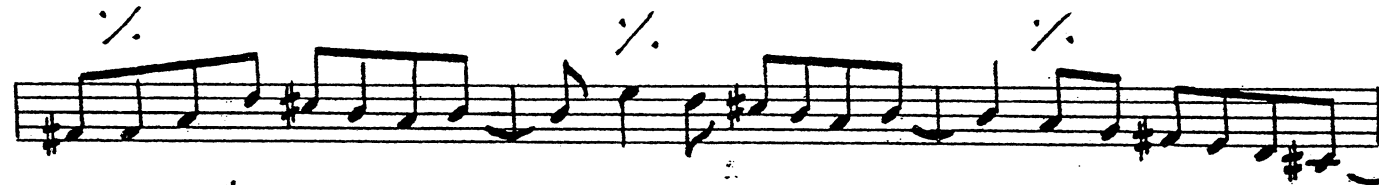
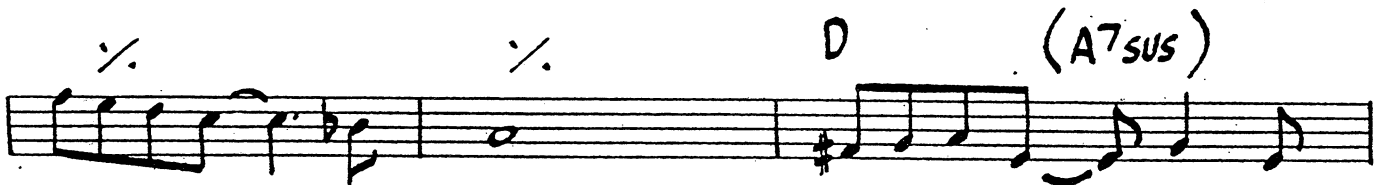
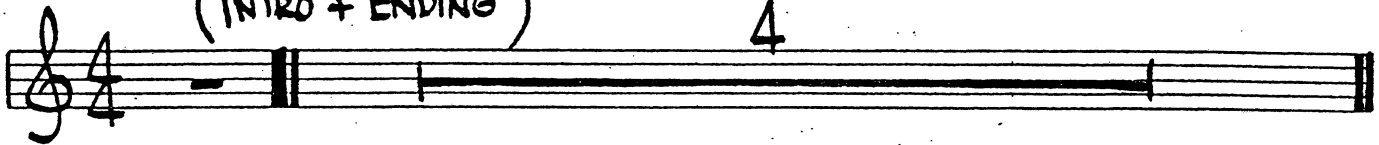

(OMIT CHORDS IN PARENTHESES DURING SOLOS.)

GROOVIN' HIGH

181.

(WHISPERING)

- DIZZY GILLESPIE

(BOP)

Chord symbols: C, F#-7, B7, E-7, A7, D7, D-7, G7, CMA7, E-7, D#-7, D-7, G7, D-7, G7, F-7, Bb7, C6, (Eb7 D-7 C#7)

FINE

MILES DAVIS - "EARLY MILOS"

CHARLIE PARKER - "ECHOES OF AN ERA"

182.

GROW YOUR OWN

- KEITH JARRETT

(ROCK)

(A)

FINE.

(B)

E7 / / / / A7 / / / /

SOLO ON (B) - THEN TO (C)

(C)

PLAY (C) MEL. ONCE
- THEN IMP. ON (C)
(AFTER SOLO -
- D.C. AL FINE.)

184
(MED. LP)

HALF NELSON

- MILES DAVIS

"THE COMPREHENSIVE CHARLIE PARKER"

MILES DAVIS - "WORKIN' AND A STRAW"

HASSAN'S DREAM

-BENNY GOLSON

186.

HAVE YOU MET MISS JONES

- RODGERS / HART

(MED.)

Chords: D^{MA}7, D[#]7, E-7, A7, F[#]-7, B-7, E-7, A7, G^{MA}7, F-7, B^b7, E^bMA7, C[#]-7, F[#]7, B^{MA}7, F-7, B^b7, E^bMA7, E-7, A7, D^{MA}7, D[#]7, E-7, A7, G7, F[#]-7, B7, E-7, A7, D^{MA}7, (E-7 A7)

HEAVEN

187

-DUKE ELLINGTON

(BALLAD)

188.

HELLO, YOUNG LOVERS

- RODGERS / HAMMERSTEIN

Dmaj7 E-7 F#-7 E-7
 Dmaj7 D#° E-7 A7
 E-7 E-(b6) E-6 E-(b6)
 E-7 A7sus4 A7 1. Dmaj7 B7b9 E-7 A7
 2. A-7 D7
 G A-7 3 B-7 A-7
 G A-7 3 B-7 A7 Gmaj7
 C#-7b5 F#7b9 B-7 B-7/A
 E-7 B+7 Bb7 A7b9

Staff 1: Chords: Dmaj7, E-7, F#-7, E-7. Melody: D4, E4, F#4, G4, A4, B4, C#5, D5.

Staff 2: Chords: Dmaj7, B7b9, E-7, A7. Melody: D4, E4, F#4, G4, A4, B4, C#5, D5.

Staff 3: Chords: E-7, E-(b6), E-7, E-(b6). Melody: D4, E4, F#4, G4, A4, B4, C#5, D5.

Staff 4: Chords: E-7, A7 sust, A7, A-7, D7. Melody: D4, E4, F#4, G4, A4, B4, C#5, D5.

Staff 5: Chords: G, G-7, F#7, B7. Melody: D4, E4, F#4, G4, A4, B4, C#5, D5.

Staff 6: Chords: E-7, Bb7, A7, D, (E-7, A7). Melody: D4, E4, F#4, G4, A4, B4, C#5, D5.

190.

(MED. ROCK)

HENNIGER FLATS

-DAVID PRITCHARD

GARY BURTON - "THROB"

Five empty musical staves, each consisting of five horizontal lines, provided for further notation.

HERE'S THAT RAINY DAY

-JIM VAN HENSEN 191

STANGSTE - "GETZ AU GO GO"

192.

HERZOG

- BOBBY HUTCHERSON

(MED. UP JAZZ)

(SOLOS:)

194.

HEY THERE

- ADLER + ROSS

FINE

BILLEVANS - "CONVERSATIONS WITH MYSELF"

Two empty musical staves at the bottom of the page.

HOLD OUT YOUR HAND

195.

-STEVE KUNN

ETC....

196.

HOTEL OVERTURE

(ROCK)

- STEVE SWALLOW

QUICKLY B^b $F7sus4$ B^b $F7sus4$ B^b $F7sus4$

(CUE.) B^b $F7sus4$ **BASS SOLO** 2

CONT. STRAIGHT INTO
"HOTEL VAMP" - NO BREAK
IN TIME.

HOTEL VAMP

- S. SWALLOW

(EVEN 8THS)

B^b $G^\#$ B D B^b $C^\#$ E G

$F^\#$ A C E^b $G^\#$ B D F

E G B^b C[#] A C E^b F[#] 197.

F G[#] B D C[#] E G B^b

A C E^b F[#] F G[#] B D

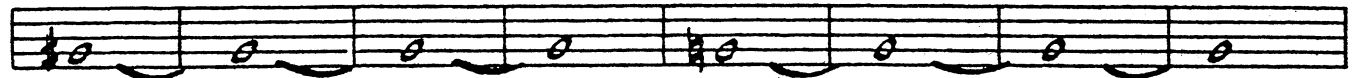

C[#] E G B^b A C E^b F[#]

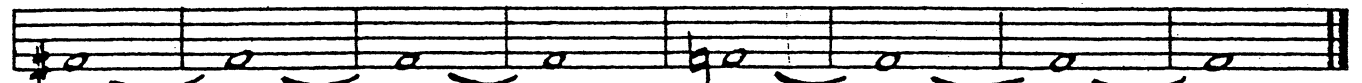

F G[#] B D G B^b C[#] E

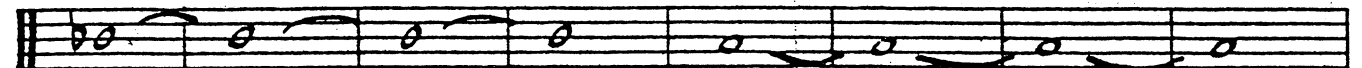

A C E^b F[#] B D F G[#]

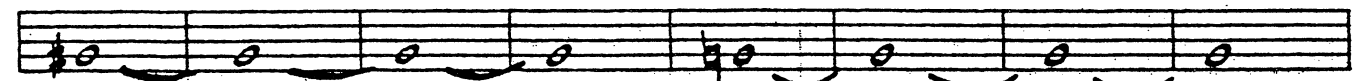

C[#] E G B^b E^b F[#] A C

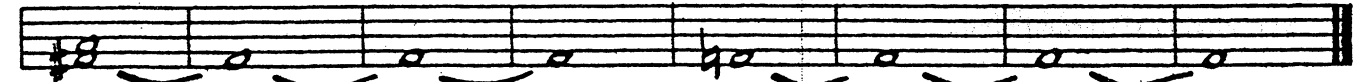

F G[#] B D B^b C[#] E G

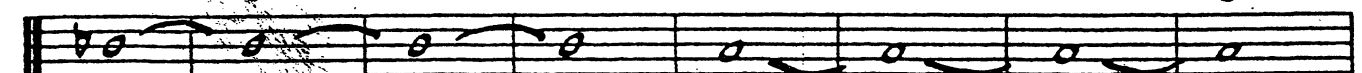

E^b F[#] A C G[#] B D F

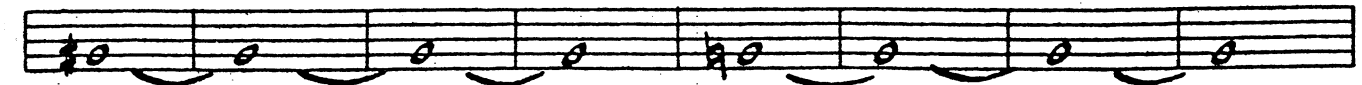

C[#] E G B^b F[#] A C E^b

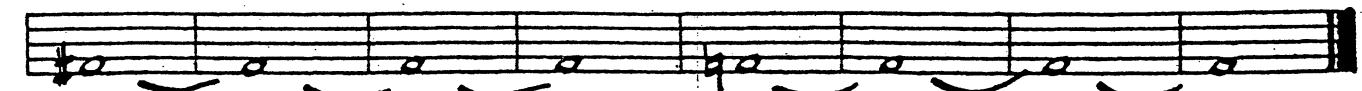

198.

HOTEL HELLO

- STEVE SWALLOW

(EVEN 8THS)

(A) Bb9#11

B9#11

C#9

F7sus4

(B) Bb9#11

B9

C#9

F7sus4 (4) (4) (4) (4) (4) (4) (4) (4)

(C) D7(b9) (4) (4) (4) (4) (4) (4) (4) (4)

B9 (4) (4) (4) (4) (4) (4) (4) (4)

C9 (4) (4) (4) (4) (4) (4) (4) (4)

F7sus4 (4) (4) (4) (4) (4) (4) (4) (4)

200.

SWEeping UP

-STEVE SWALLOW

(SLOWLY) (SOLO)

Chords: B7, E7(b9), D#7, G#-, C#-7, G#-, F#-7

Handwritten text at the bottom: GARY BURTON/STEVE SWALLOW - "HOTEL HOLLOW"

HOUSE OF JADE

201.

-WAYNE SHOT.

(SLOW SWING) INTRO! G7sus4/F#7sus4/C#-7/CMAJ7#4!

B-7b5 BbmA7 A-7 Bb7 C7 D7 Bb7 A-7

B-7b5 BbmA7 A-7 D7 C7 D7 Bb7 A-7

C7 sust

B7 sust / / B7 C#-7 D7

B-7b5 BbmA7 A-7 Bb7 C7 D7 Bb7 A-7

B-7b5 BbmA7 A-7 D7 C7 D7 Bb7 A-7

WAYNE SHOTTER - "JU-JU"

202.

How High The Moon

- MORGAN LEWIS

CHARLIE PARKER - "PARKER"

(BOSSA)

HOW INSENSITIVE

203.

-A.C. JOBIM

204.

HOW MY HEART SINGS

-EARL ZINDARS

BILL EVANS - "HOW MY HEART SINGS"

HULLO, BOLINAS

205.

- STEVE SWALLOW

(MED.)

(ENDING)

206.

ICARUS

-RALPH TOWNER

(EVEN 8 THS)

Solo on entire form
 after solos, D.C. al FINE

- PAUL WINTER CONSORT - "VIRGUS"
- RALPH TOWNER - "DIARY"
- GARY BURTON / RALPH TOWNER - "MATCHBOX"

208.

I CAN'T GET STARTED

- VERNON DUKE

System 1:
 Staff 1: A MA7 F#-7 B-7 E7 C#7 F#-7b5 B7 (b9#11) E7sus4 (G#-7C#7 G-7C-7) (F#-7B7F-7Bb7)
 Staff 2: A MA7 F#-7 B-7 E7(b9) 2. C#7 F#7 B7 E7sus4

System 2:
 Staff 3: 2. A6 G7(#11) A MA7
 Staff 4: C#-7 F#7 B MA7 E MA7 B MA7

System 3:
 Staff 5: B-7 E7 C#-7 F#7 B7 E7sus4
 Staff 6: A MA7 F#-7 B-7 E7 C#7 F#-7b5 B7 (b9#11) E7(sus4) (G#-7C#7 G-7C7) (F#-7B7 F-7Bb7)

System 4:
 Staff 7: A MA7 F#7b9 B-7 E7 A6 (B-7 E7)

CHARLIE PARKER - "NIGHT & DAY"

Empty musical staves for the second piece, "Night & Day" by Charlie Parker.

I COULD WRITE A BOOK

209

- RODGERS/HART

(BALLAD)

MILES DAVIS - "DAVIS"

210.

IDA LUPINO

- CARLA BLEY

(MED. SLOW)

(A)

(B)

(C)

211.

(D)

FINE .

212.

IF YOU NEVER COME TO ME

(MED. BOSSA)

- JOBIM

Empty musical staves at the bottom of the page.

I GOT IT BAD

213.

-DUKE ELLINGTON

EMAJ7 C#-7 F#7

F#-7 G#7 C#7 F#7 B7

1. E6 C#-7 F#-7 B7

2. E6 Bb7(#11)

A7MA7 A-6 D7

EMAJ7 D7 G#7 C#7 F#-7 B7

EMAJ7 C#-7 F#7

F#-7 G#7 C#7 F#7 B7 E6 (F#-7 B7)

214.

I LET A SONG (GO OUT OF MY HEART)

- DUKE ELLINGTON

(SWING)

Chords and annotations in the first system:

- Chords: C, F7, C, A-7, E-7, A7
- Annotations: 3, 7, 1.

Chords and annotations in the second system:

- Chords: D-7/E, D-7, D#0, C/E, F7, C, A-7, D-7, G7
- Annotations: 3, 1., 2., C, C/E, Eb7

Chords and annotations in the third system:

- Chords: D-7, G7, C MAJ7, C6 / B-7, E7
- Annotations: 40, #0

Chords and annotations in the fourth system:

- Chords: A- E7/G# A7/G A7/F# F-7 Bb7 Eb7 / G#7 G+7
- Annotations: #0

Chords and annotations in the fifth system:

- Chords: C, F7, C, A-7, E-7, A7
- Annotations: 3, 7, 1.

Chords and annotations in the sixth system:

- Chords: D-7/E, D-7, D#0, C/E, F7, C, D-7/G, C (G+7)
- Annotations: 3, 7, 1.

DUKE - "70TH BIRTHDAY"

I LOVE YOU

215.

-COLE PORTER

A E-7b5 A7b9 DMA7

E-7 A7 DMA7

E-7b5 A7b9 DMA7

F#MA7 G#-7 C#7 F#MA7

B E-7 A7 DMA7

F#-7b5 B7b9 E7 A7

E-7b5 A7b9 DMA7 F#-7b5 B7

E7 E-7 A7 D6

JOHN COLTRANE - "LUSH LIFE"

216.

(MED.)

I'M ALL SMILES

-LEONARD / MARTIN

BILL EVANS - "FROM LEFT TO RIGHT"

I'LL REMEMBER APRIL

- RAYE-DEPAL
JOHNSTONE

218.

- Staff 1: E7A9, E6, E7A9, E6
- Staff 2: E-7, E-6, E-7, E-6
- Staff 3: F#-7b5, B7, G#-7b5, C#7
- Staff 4: F#-7, B7, E, E7b9
- Staff 5: A-7, D7, G7A9, E-7
- Staff 6: A-7, D7, G7A9, G6, 3
- Staff 7: F#-7, B7, E7A9, E6
- Staff 8: D#-7, G#7, 3, C#7A9, F#-7, B7
- Staff 9: E7A9, E6, E7A9, E6
- Staff 10: E-7, E-6, 3, E-7, E-6
- Staff 11: F#-7b5, B7, 3, G#-7b5, C#7
- Staff 12: F#-7, B7, E

MJQ - "THE MODERN JAZZ QUARTET"

(SWING)

I MEAN YOU

-THELONIOUS MONK 219. 4/4

D6 Bb7 B7

D (E-7 A7sus4 A7) D6 1. 2.

C7 D6

Bb7 A7

D6 Bb7 B7

D (E-7 A7sus4 A7) D6 1.

MONK - "BIG BAND & QUARTET IN CONCERT"

220.

IMPRESSIONS

-JOHN COLTRANE

(UP) B-7

(B-7)

C-7

(C-7)

B-7

(B-7)

JOHN COLTRANE "IMPRESSIONS"

I'M YOUR PAL

221.

-STEVE SWALLOW

(BALLAD)

GARY BURTON/CHICK COREA - "CRYSTAL SILENCES"

222.

IN A MELLOW TONE

-DUKE ELLINGTON

DUKE - "IN A MELLOW TONE"

IN A SENTIMENTAL MOOD

223.

-DUKE ELLINGTON

(BALLAD)

B- B-(MAJ7) B-7 B-6 E- E-(MAJ7) E-7 / E-6 F#7

B- B7 E-7 Eb7 1. D MAJ7 2. D MAJ7 F7

Bb MAJ7 G-7 C-7 F7 Bb MAJ7 G7 C7 3 F7

Bb MAJ7 G-7 C-7 F7 E-7 A7

B- B-(MAJ7) B-7 B-6 E- E-(MAJ7) E-7 / E-6 F#7

B- B7 E-7 A7b9 D MAJ7

DUKE ELLINGTON - "PIANO REFLECTIONS"

224.

INCHWORM

-FRANK LOESSER

3)
4)

D C D C

D / D7 GMA7 / G-7 D / E7 A7

D C D C

D / D7 GMA7 / G-6 D6 / A7A9 D

SOLOS:

D13 C13

JOHN COLTRANE - "COLTRANE"

INDIAN LADY

-DON ELLIS 225

(SLOWLY) OPEN STAIRS

A (FAST) F# B F# C#7 sus4

B F# PEDAL F#7 B7 F#7 C#7 sus4

F# B7 F# / / C#7 sus4 F#7

C F#7 B7 F#7 C#7

F#7 B7 F#7 / / C#7 / F#7

B E A D

G C F C#13

D F#7 B7 F#7 C#7 sus4

F#7 B7 F#7 / / C#7 / F#7

E F#7 FINE

226.

INSIDE IN

- MICHAEL GIBBS

(FAST)

(CONT.)

228.

(PLAYING CHANGES)

B^b C D C[#]7 F[#]7 E

(BROKEN FEEL)

B A G G[#]7 D[#]7 F

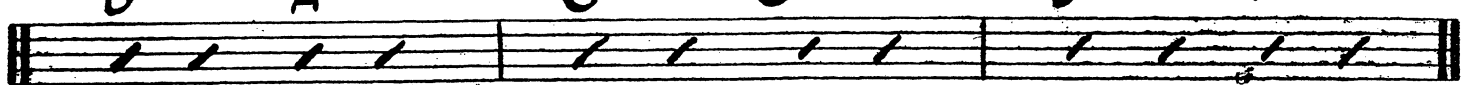

G7 D7

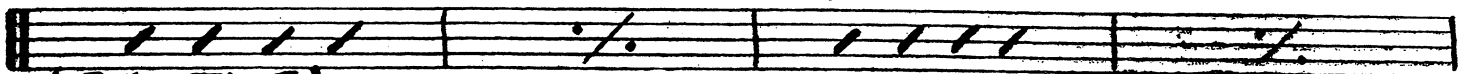

(FULL TIME)

A7 E7

F7 C7

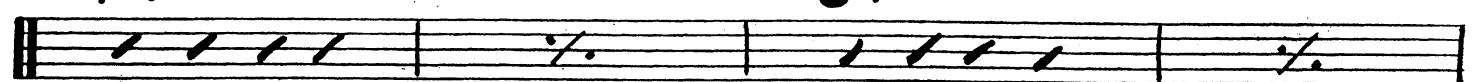

G7 D7

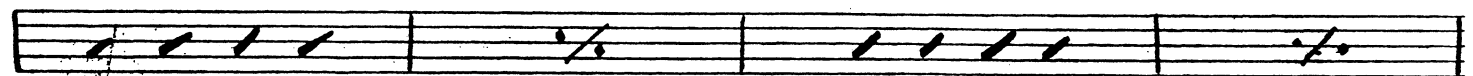

D[#]7

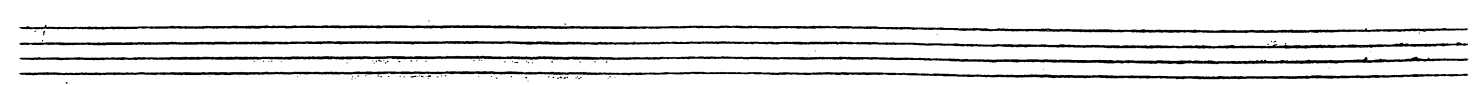

INNER URGE

-JOE HENDERSON

(MED. UP)

230.

(MED. BLUES)

INTERPLAY

-BILL EVANS

ALTO (TACETRY)
GUIT.
BASS

BILL EVANS - "INTERPLAY", "PEARLS & PIECES"

SOLOS ON F-BLUES (D-ALTO)

INTREPID FOX

231.

- FREDDIE HUBBARD

(MED. UP)

(DRUMS)

FREDDIE HUBBARD - "RED CLAY"

232.

(MED. SWING)

IN YOUR OWN SWEET WAY

-DAVE BRUBECK

INTERLUDE - BETWEEN CHORUS:

(C DORIAN)

D.S.

DAVE BRUBECK - "GREATEST HITS"

IN YOUR QUIET PLACE

- KEITH JARRETT

(ROCK BALLAD)

"GARY BURTON, KEITH JARRETT"

234.

INVITATION

-KAPER/WASHINGTON

Chord progressions and melodic lines are as follows:

- Staff 1: A-7 (triplet), A-7 (triplet), A-7 (triplet)
- Staff 2: (A-7) (triplet), D7, G7, G7(b9)
- Staff 3: C-7 (triplet), C-7 (triplet), C-7 (triplet)
- Staff 4: (C-7) (triplet), F7, Bb7(b9) (#11)
- Staff 5: Bb-7 (triplet), Eb7, Eb7(alt.) (triplet), G#-7
- Staff 6: G#-7 (triplet), C#7, C#7(alt.) (triplet), F#-7
- Staff 7: F#-7 (triplet), B7, B7(alt.) (triplet), E-7
- Staff 8: C#-7(b9), C7, B7(alt.) (triplet), E7(alt.)
- Staff 9: G#7(#11), D7(alt.) (triplet), G7(alt.) (triplet), D.C. alt. (triplet)

"THE MASTER-JOHN COLTRANE" BILL EVANS - "INVITATION"

I REMEMBER CLIFFORD

235.

-BENNY GOLSON

(MED. BALLAD)

INTRO: FMAJ7

(LASTX D.C. al FINE)

236.

IRIS

-WAYNE SHORTER

MILES DAVIS - "E.S.P."

Two empty musical staves, one above the other, intended for the notation of Miles Davis's "E.S.P.".

I SHOULD CARE

237.
CAHN
- STORDAHL
WESTON

Chord progressions and melodic lines are as follows:

- Staff 1: B-7 E7 C#-7 F#7 B-7 E7 3 AMA17
- Staff 2: C#-7b5 F#7sus4 F#7 B-7 3 D-7 G7
- Staff 3: AMA17 3 G#-7b5 C#7 E-7 3 A7 DMA17
- Staff 4: G#-7b5 C#7b9 F#- F#-7 3 B7 B-7 3 E7
- Staff 5: D#-7b5 G#7b9 C#-7 F#7 B-7 E7 3 AMA17
- Staff 6: C#-7b5 F#7sus4 F#7 B-7 3 D-7 G7
- Staff 7: F#-7 3 G#-7b5 C#7b9 F#- / F#-7/E B7/D# or: (D-6) →
- Staff 8: B-7 / E7 /) Ab (D7 C#7 F#7)

238.

ISN'T IT ROMANTIC?

- RODGERS/HART

(G7) C6 A-7 D-7 G7 CMA7 C#7 D-7 G7
C6/E A7 D-7 G7 CMA7 G-7 C7
1. FMA7 G7 E7 A- E7/G# G-7 C7
FMA7 A7/E D- B-7b5 E7 A- D9 G7alt. G7
2. D- D-/c B-7b5 E7 A- A-/G A-/G# F-5
E-7 Eb7 D-7 G7 C F-6 C G7
FINE

BILL EVANS - "LIVE AT SHELLY'S MANNE-HOLE"

ISOTOPE

239.

-JOE HENDERSON

SOLOS ON "A" BLUES USING (A7 F#7 / Eb9 C7)

A5 TURN AROUND

JOE HENDERSON - "POWER TO THE PEOPLE"

240.

ISRAEL

(SWING)

-JOHN CARISI

B- B-(b6) B-6 B7b9

E- E-(b6) E-6 F#7(b9) BMA17 DMA17

GMA17 F#7 B- D7 G7 F#7

GERRY MULLIGAN - "A CONCERT IN JAZZ"

IT DON'T MEAN A THING

-DUKE ELLINGTON

(SWING)

Chord symbols for the first system: E- E-/D# E-/D A7/C# C7 B7 E-

Chord symbols for the second system: A7 A#°7 G/B 1. B+7 2. G

Chord symbols for the third system: D-7 G7 CMA7

Chord symbols for the fourth system: E-7 A7 D7 B7

Chord symbols for the fifth system: E- E-/D# E-/D A7/C# C7 B7 E-

Chord symbols for the sixth system: E- A7 A#°7 B+7

242.

IT'S A RAGGY WALTZ

-DAVE BRUBECK

"DAVE BRUBECK'S GREATEST HITS"

JELLY ROLL

- C. MINGUS

(MED. 2 BEAT)

CHARLES MINGUS - "BETTER GET IT IN YOUR SOUL"

244.

JINRIKISHA

-JOE HENDERSON

JOE HENDERSON - "PIGEONS"

(MED. UP JAZZ)

JORDU

245.

-DUKE JORDAN

8.

Chords: B7 E7 A-

Chords: D7 G7 CMA7 B7 E7 A-

2.

Chords: F7 E7 F7 E7

Chords: E7 A7 D7 G7 C7 F7 Bb7

Chords: D7 G7 C7 F7 Bb7 Eb7 E7

D.S. al f

Chords: F7 E7 A-

(FORM: AABA)

FINE

246.

JOURNEY TO RECIFE

- BILL EVANS

JOY SPRING

-CLIFFORD BROWN

(♩=166)

248.

Ju-Ju

(INTRO - VAMP ON B+7)

-WAYNE SHORTER

JUST FRIENDS

249.

-KLEMMER/LEWIS

SONNY ROLLINS - "SONNY MEETS HAWK"

250.

JUMP MONK

- CHARLES MINGUS

(MED. UP)

(REPEAT UNTIL CUE:)

D- B^b7 E-7(b5) A7

CUE: D- B^b7 E-7(b5)

A7 D- B^b7

E-7(b5) A7 D-7

C7 sus B^b7 A+7 G-7

F7. (3) E-7(b5) 1. Eb7 2. Eb7 D7

G-6 A-7(b5)

D7+ G-6 G-(MA7)

A-7 (b5) D7 G-6

G-6 A-7 (b5) D+7 G-6

G-/F E-7 (b5) Eb7

D- Bb7 E-7 (b5)

A7 D- Bb7

E-7 (b5) A7 D-7

C7 (sus4) Bb7 A7

G-7 / / / E7 / / / E-7 (b5) / / / E7 / / /

(ENDING Eb MA7

TO SOLOS.

252.

JUNE 15, 1967

- MICHAEL GIBBS

(FAST LATIN)

E7

(BREAK.)

D7

A7

253.

(BREAK)

D.C. AL FINE.

(PLAY 6 BAR BREAK ONLY ON HEAD)

Four sets of empty musical staves, each consisting of two staves.

LA FIESTA

- CHICK COREA .

(FLAMENCO)
FEEL

(A) C# D E D C#

C# D E D C#

E D C#

(S) C# D E D C#

C# D E D C#

F#

(B) F#MA7 A#7 BMA7 C°7 F#MA7/C# D°7

D#-7 G#7 C#7 F#MA7 B/D# BMA7

A#-7 D#7 G#-7 C#7

2 G#-7 C#7 F# B/A# F# B/A# E D

C# D E D

3 SOLOS ON SAME VAMP USING "SPANISH PHRYGIAN" SCALE.

AFTER SOLOS D.S. AL

F#MA7 BMA7 (OPEN VAMP - CUE FINE.) F#MA7 BMA7 (FINE.)

256.

LADY BIRD

-TADD DAMERON

LAMENT

(BALLAD)

-J.J. JOHNSON

D- C:7 F7 BbMA7 E-7 A7

D F#-7b5 B7 E-7 C#-7b5 F#7

B- / A7 G-6 F#-7 B-7 E-7 C#-7b5 F#7

B- C-7 F7 BbMA7 E-7b5 A7(#9)

D.C. al

B- / A7 G-7 F#-7 B-7 G#-7b5 G-7 C7

D B-7 Bb7#11 A7 13 D 6 (E-7b5 A7b9)

FINE

258.

(EVEN 8THS)

LAS VEGAS TANGO

- GIL EVANS

GIL EVANS - "INDIVIDUALISM"

GARY BURTON - "GOOD VIBES"

LAZYBIRD

-JOHN COLTRANE

(MED. UP)

F#7 B7 A7 D7 D-7 G7
 Cmaj7 F#7 B7 E-7 1. (F-7b5 Bb7b9) 2. E-7
 G#-7 C#7 3- F#maj7 G-7 C7
 F#-7 B7 3- E-7 F-7 Bb7
 F#7 B7 A7 D7 D-7 G7
 Cmaj7 F#7 B7 E-7
 D7#11 C7(9-b9) F#7 B7b9
 E-7 A7b9 D-7 G7b9
 RIT. C7 F#7 Bb7(#11)

JOHN COLTRANE - "BLUE TRANE"

260.

LERROY, THE MAGICIAN

(ROCK)

GARY BURTON

(DM INTRO.)

(1.)

(SOLO)

2. Bb7

%

(DM. BREAK)

LIE AWAKE

(FAST LATIN)

-MITCH COODLEY

Two empty musical staves at the bottom of the page.

262.

LIKE SOMEONE IN LOVE

-VAN HEUSEN/BURKE

JOHN COLTRANE - "LUSALIFE" "COLTRANE TIME"

LIMEHOUSE BLUES

263.

(FAST)

-PHILLIP BRANAM

A Bb9#1 (B9) Bb7 /
G9 (G#9) G7 /
FMAJ7 BbMAJ7 E-7 A7 D-7
G7 / C7 B7
B Bb9#1 (B9) Bb7 /
G7 (G#9) G7 C#7
F7 D7 G-7 /
G-7b5 C7 F7 B7(#11)
F7

DAVE BRUBECK -
"BLUES ROOTS"
"RANDOMNESS & BEATNIK"

♩ = 100

264.

LITHA

-CHICK COREA

CHICK COREA - "INNER SPACE"
 STAN GETZ - "SWEET RAIN"

266.
(MED.)

LITTLE B'S POEM

-BOBBY HUTCHERSON

BOBBY HUTCHERSON - "COMPONENTS"

LITTLE NILES

267.

- RANDY WESTON

Chord symbols: G-, G-6, Eb7, D7, G-, G-(b6), G-6, G-(b6), B7b5, E7, A7b5, D7, D°, D#°, D°, D#°, D°, D#°, D#°. D.C. al-f.

Chord symbols: A7b5, D7, Ebmaj7, Abmaj7, G-6.

RANDY WESTON - "TANJA"

268.

LITURGY

- MIKE GIBBS

(LATIN)

(A) $D^{\#0}$ $D^{\#7}$ $(\#)E$ $\frac{1}{2}$

E° $G7$ $\frac{1}{2}$

$G7$ $F^{\#}$ 3 7 (A) 3 7 $\frac{1}{2}$

(B) $C-7(b5)$ $BMA7(\#11)$ $Bb-7(b5)$ $AMA7(\#11)$

G#-7(b5) 3 7 G7(#11) F#(sus4) F#

C-7(b5) (3) BMA7(#11) Bb-7(b5) AMA7(#11) (opt.)

G#-7(b5) G7(#11) F#(sus4) F#

270.

LITTLE WALTZ

-RON CARTER

(MED.)

Chord progression: D- C#-7b5 C-6 BbM7
E7 A7 D- 1. A7
2. A7 D- %
B-7b5 E7 A7 D7
G-7 C7 F E A7
D C#-7b5 C-6 Bb
E7 A7 D %

'LONG AS YOU KNOW YOU'RE LIVING YOURS

INTRO: FUNK
COMP IN D-
PIANO SOLO

-KEITH JARRETT

FINE

KEITH JARRETT - "BELONGING"

272.

LONG AGO AND FAR AWAY

-KERN/GERSHWIN

Staff 1: D6 B-7 E-7 A7 DMA7 E-7 A7

Staff 2: D6 E-7 A7 F#-7 B7 E-7 A7

Staff 3: F6 G-7 C7 FMA7 E7

Staff 4: AMA7 F#-7 / B7 E-7 A7

Staff 5: 2. A-7 D7 GMA7 C7

Staff 6: D6 B-7 E-7 A7 D6 (E-7 A7)

LONNIE'S LAMENT

273.

-JOHN COLTRANE

A-7 B-7 CMA7 B-7 A-7 B-7 CMA7 B-7

A-7 B-7 CMA7 B-7 A-7 B-7 CMA7 B-7

A-7 G7 CMA7 FMA7 F7 F#7 F7 E7alt.

A-7 B-7 CMA7/E-7 E7 A-7 B-7 CMA7 B-7 :

(SOLOS ON A-7)

274.

LOOK TO THE SKY

(BOSSA)

-JOBIM

A

Chords: Cmaj7, C-7, F7, D-7, E-7, A7b9

B

Chords: Cmaj7, C-7, F7, D-7, E-7, A7b9

Chords: Ebmaj7, C#maj7#, 1. Cmaj7

Chords: 2. Cmaj7, E-7, A7b9

Chords: D-7, C#maj7#, Cmaj7, F-7, Bb7b9

Chords: Ebmaj7, C#maj7#, Cmaj7

A.C. JOBIM - "WAVE"

LOOKING BACK

275.

- RICHARD NILES

(MED. ROCK)

276.

LUCKY SOUTHERN

-KEITH JARRETT

(BOSSA)

(INTRO)

Chord progression for the first line of the intro:

BMAJ7 BMAJ7(#5) BMAJ6 BMAJ7(#5)

AIRTO - "FREE"

LULLABY OF BIRDLAND

-GEORGE SHEARING

(MED.)

Chord progression: D- E7 A7 D- G-7 C7

1. F#m7 Bb7 A7

2. F#m7 C7 F#m7

Chord progression: D7 G-7 G-7 C7 F#m7

Chord progression: D7 G-7 G-7 C7 F#m7 A7

Chord progression: D- E7 A7 D- G-7 C7

Chord progression: F#m7 D-7 G-7 C7 F#m7 C7 F#m7

FINE

"THE BUOPONVELL TRIO"

278.

(MED. BALLAD)

LUSH LIFE

-BILLY STRAYHORN

B7 Bb6 Abmaj7 Bbmaj7 Abmaj7 Bbmaj7 C-7 C#maj7 Eb7

F-7 F#7 C-7 B7 1. Bbmaj7 B7 2. Bbmaj7 A7

D- D-6 D-7 D-6 E-7 Eb7

D- D-6 D-7 D-6 C#7 C-7 F7

G#7b5 G7 C7 F#7b5 C-7 F7

Bb6 B7 Bb6 B7 Bb6 A7b5 G#7 C#maj7 Cmaj7 B7 /

Bb6 B7 Bb6 B7 Bb6 Bb7 A7 Dmaj7 C#7 C7 /

F6 C7#9 F6 / C#7 F#7 B6 B-7 A6 G#7 G7 F#7 F7

Bb6 B7 Bb6 B7 Bb6 A7b5 G#7 G7

C-7 / Eb-7 Ab7 F#7b5 F7 Bb7b9 / Bb-7 Eb7 Ab7b9 / D-7 G7

C-7 / Eb-7 Ab7 F#7b5 F7 C#7b9 C6 B7b9 G7 G7 B7 Bb6

JOHN COLTRANE - "LUSH LIFE" "THE GENTLE SIDE OF JOHN COLTRANE"
 STAN GETZ - "CAPTAIN MARVEL"

280.

THE MAGICIAN IN YOU

- KEITH JARRETT

(ROCK)

(3x)

KEITH JARRETT - "EXPECTATIONS"

MAIDEN VOYAGE

281.

- HERBIE HANCOCK

(AT THE) FOR
INTRO

HERBIE HANCOCK -
"MAIDEN VOYAGE"

END ON D7 SUST

MALLET MAN

- GORDON BECK

(INTRO)

F7(sus4)

E^bMA7

D7 (4x's)

G

LAST X

(A) C7

B^b7

G[#]7

F[#]7

F7(sus4)

E^bMA7

C[#]MA7(♯1)

D/b^b

(1. A7(sus4)

(2. A7(sus4)

A7(sus4)

284.

♩ = 152 ROCK

THE MAN IN THE GREEN SHIRT

-JOE ZAWINUL

G

⊗ G

D 3 7 G 1.

(2.) (G) 3 7 E- A- D9

A- D

G C D SUS

G C D SUS G

E- C D G C- D7(b9)

G C#7(sus4)

1/2 X ROCK FEEL

(OPEN SOLO ON C#7(SUS4))

(3X) A/D G/C A/B F#/G# G/A A/D G/C (BACKGROUND 2X) F#/G# G/A

(HEL. 1STX ONLY) A/G G/C A/B F#/D# G/E A (1., 2.) G/C A/F# F#/G# G/A

3. G/C A G A D E- D E- GMA7/D

G D E- D G6 GMA7

D.S. AL

(Circled crosshair) A/D G/C A/B F#/G# G/A

G GMA7 G

C#7(SUS4)

FINE

286.
(♩=160)

MAHJONG

DRUM INTRO

-WAYNE SHORTER

ON CUE:
(LATIN)

2
#

CONTINUE D-7
SIMILE

BbMA17

BbMA17

(SWING) B7#9 C-7 F7 BbMA17 Bb-7 Eb7

(LATIN) SWILE AS BEFORE

D-7

D-7

WAYNE SHORTER - "JU-JU"

MAY DANCE

- DAVE HOLLAND

288.

MEDITATION

- A.C. JOBIM

(BOSSA)

D.C. al.

A.C. JOBIM - "THE COMPOSER OF DESAFINADO PLAYS"

MEMORIES OF TOMORROW

289.

(LATIN)

- K. JARRETT

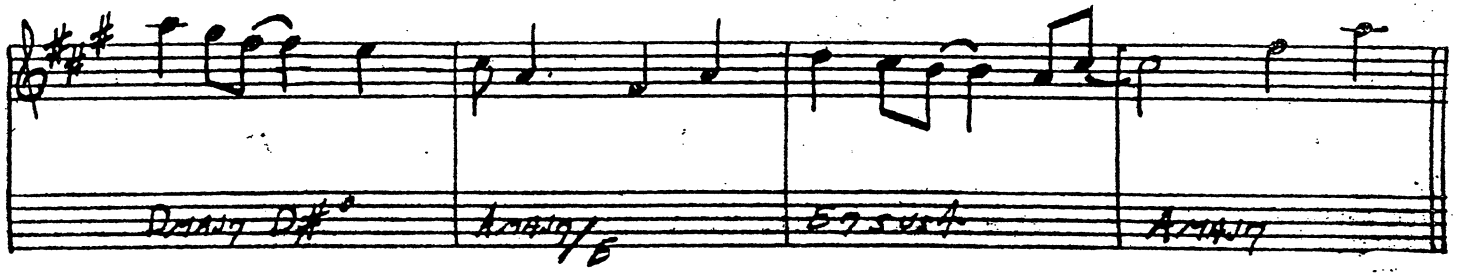

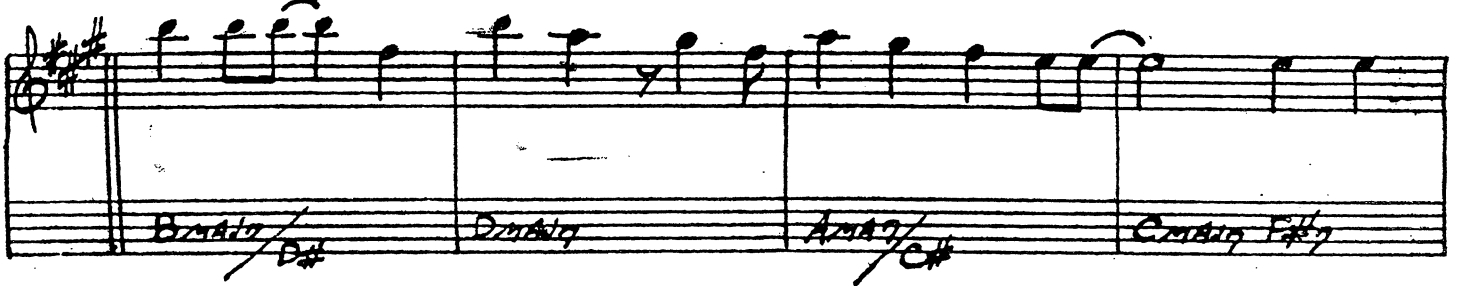

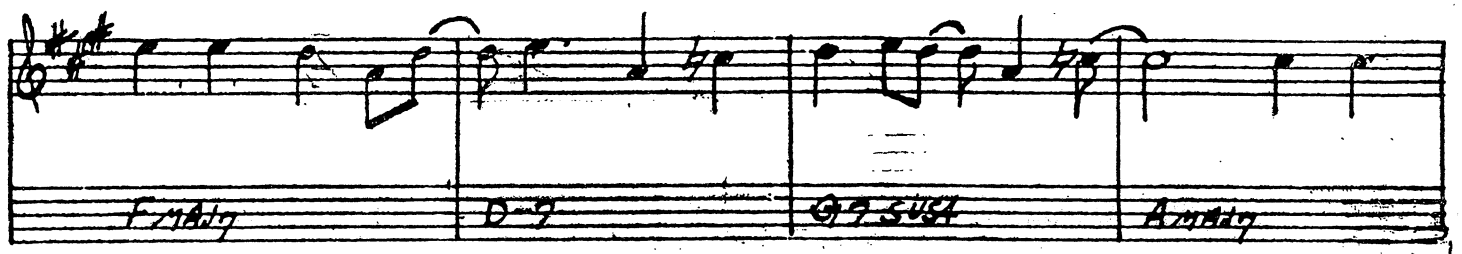

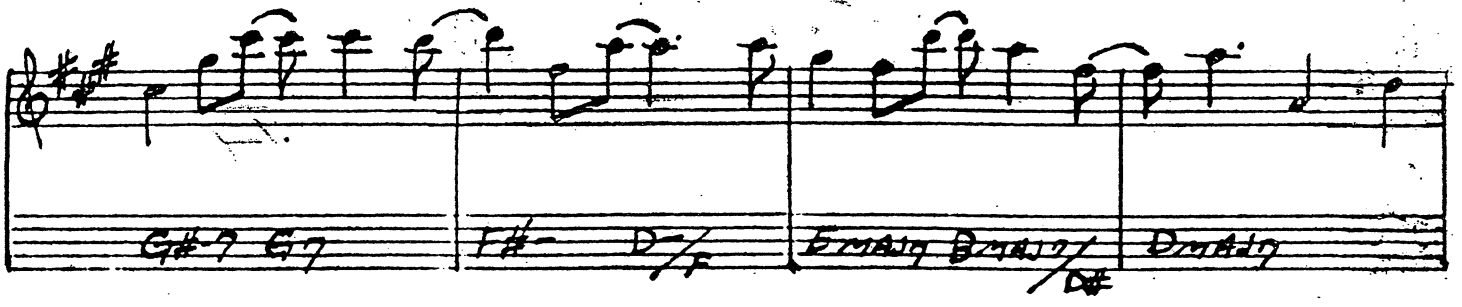

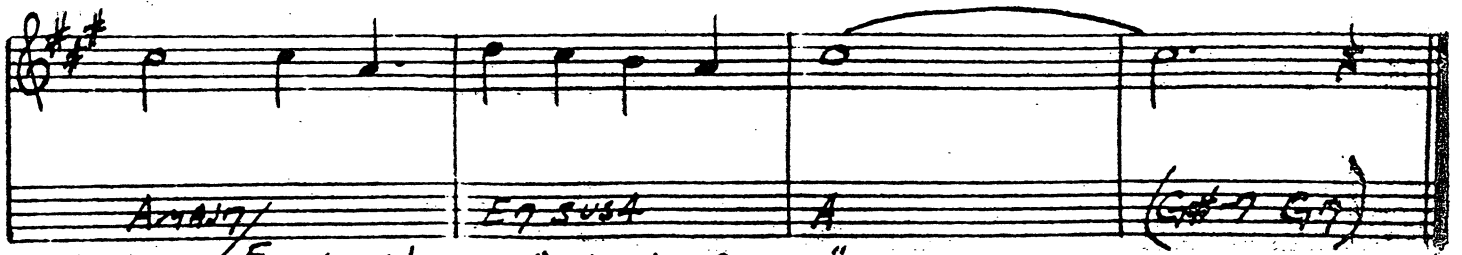

KEITH JARRETT - "THE KÖLN CONCERT" (PART II C)

290.

MEVLEVIA

(EVEN 8THS)

-MICK GOODRICK

(INTRO)

Chords: G#7/C# | A7/C# | Bb/B | B/A# | C/A | C#-7

Chords: F#7/C# | A7/C# | C#-

Chords: D#7b9/C# | F#7/C# | A7/C# | C#-

Chords: A7/C# | C#- (vibr.) | C#-7

Chords: F#7/C# | A7/C#

GARY BURTON - "RING"

292.

MICHELLE

-LENNON/McCARTNEY

B E-7 A

G F#7 G F#7

B E-7 A G

F# G 3 F# B- 3

A- 1 1 D7 G F#7 B- E-

B- A# B-7 B-6 E- F#

D.S. al $\text{\textcircled{f}}$

F# G B-

E- F#7 B E- B

FINE

THE BEATLES - "RUBBER SOUL"

(MODERATE)

MIDNIGHT MOOD

293.

-JOE ZAWINUL

A

3/4 Bbmaj7/F F#m9#11 Bbmaj7/G F#m9#11

Bbmaj7/F F#m9#11 Bbmaj7/G Bb7/G#

B

C-7 F7 D-7 G7#9

C-7 F7 Bb7 sust Bb7

C-7 F7 D-7 G7#9

C-7 F7 Bbmaj7/F F#m9#11

294.

MILANO

(MED. SLOW)

-JOHN LEWIS

Chord symbols: B-7 E7 A F#-7 B-7 E7 A7 D#7
D / B-7 E7 A F#7 B-7 E7 [E7 A F#7] | 2. E7 A7
D D- C#- F#- / / B-7 E7 A7
D D- C#- F#- D#-7b5 G#7 C#- F#7b9
B-7 E7 A F#-7 B-7 E7 A7 D#7
D / B-7 E7 A F#7 B-7 E7 A

"THE MODERN JAZZ QUARTET"

MINORITY

295.

(UP)

-G. GRACE

296.

MISTY

-ERROL GARNER

(BALLAD)

Chord symbols and musical notation details:

- Staff 1: CMAJ7, G-7, C7, FMAJ7, F-7, Bb7
- Staff 2: CMAJ7, A-7, D-7, G7, 1. E-7, A7, D-7, G7
- Staff 3: 2. C6
- Staff 4: G-7, C7b9, FMAJ7
- Staff 5: F#-7, E-7b5, A7b9, D-7, G7
- Staff 6: CMAJ7, G-7, C7, FMAJ7, F-7, Bb7
- Staff 7: CMAJ7, A-7, D-7, G7, C6, (D-7 G7)

MIYAKO

297.

- WAYNE SHORTER

298.

MOLTEN GLASS

-JOE FARRELL

Chords: A major, D major, G#7b5, C#7b9, F# major

Chords: F#7b5, Bb7, C-7, D-7b5, G7b9

Chords: C major, B-7b5, G7b9, A major, C major

Chords: F major, A major, E major, F major, B major, G major

Chords: A major, C major, E major, B major (9), A major (9), G major (9), F major (9)

"JOE FARRELL QUARTET"

MOMENT'S NOTICE

299.

-JOHN COLTRANE

(UP)

1.

2.

JOHN COLTRANE - "BLUETRANS"

300.

MONTAGE

- STU BALCOMB

(BOSSA)

MOOD INDIGO

301.

(MED. SLOW)

-DUKE ELLINGTON

DUKE - "70TH BIRTHDAY" "ELLINGTONIA, Vol. 2"

302.

MOON GERMS

- JOE FARRELL

(SOLOS ON (C) BLUES)

Three empty musical staves, each consisting of five horizontal lines, provided for solo performance.

THE MORE I SEE YOU

- WARREN + GORDON

(BALLAD)

C D-7 E- A7b9 D-7 G7

C D-7 E- A7b9 D-7 G7

C- Bb-7 Eb7 AbMA7 A7alt. AbMA7 G7

C- D7 D-7 G7sus4

D.S. al fine

C D-7 E- G+(MA7) G-7 C7

FMA7 F-7 Bb7 C E-7 A7 D7

C D-7 G7 C (D-7 G7)

304.

MOTHER OF A DEAD MAN

- CARLA BLEY

(DIRGE-LIKE)

(A) G#7(#9)

(C) E7MA7 - DOUBLE TIME

(J=0)

MR. P. C.

305.

-JOHN COLTRANE

(MED. UP)

A7 / / F# / B7

JOHN COLTRANE - "GIANT STEPS"

MEMPHIS UNDERGROUND

- HERBIE MANN

(ROK)

H. MANN - MEMPHIS UNDERGROUND

306.

MY FAVORITE THINGS

-RICHARD
RODGERS
AM7

C#-7 D#-7 C#-7 D#-7

(AM7) / F#7 B7

EM7 AM7 EM7 AM7 D#-7b5 G#7

C#AM7 D#-7 C#AM7 D#-7 F#AM7

(F#AM7) / F#-7 B7

EM7 AM7 EM7 AM7 D#-7b5 G#7

C#-7 D#-7b5 G#7

C#7 AM7

AM7 F#7

EM7 AM7 B7

E6 AM7 E6 AM7

EM7 AM7 D#-7b5 G#7

COLTRANE - "LIVE AT BERKLEY" "SELFLESSNESS"

MY FOOLISH HEART

- WASHINGTON / YOUNG

(BALLAD)

Chords: G7MA7 CMA7 B-7 E7 A-7 A-7/G F#7sus F#7

Chords: B-7 B7#9 E-7 Bb7 A-7 A-7b5 D7b9

Chords: G7MA7 D-9 G+7 CMA7 F#-7b5 B7

Chords: E-7 B7#9 E-7 A7 A-7 E+7 A-7 D7

D.S. al.

Chords: A7 A7/G F#7b5 B7 E-7 C-7 F7

Chords: G7MA7 CMA7 F7 E7 A-7 E7 A13 A+7 D7sus4 D7b9

Chords: G7MA7 (E-7 EbMA7 D7sus4)

(SOLO ON ENTIRE FORM)

308.

MY FUNNY VALENTINE

(BALLAD)

-RODGERS/HART

"MILES DAVIS SEXTET VOL. 1 - JAZZ AT THE PLAZA"
MILES DAVIS - "MY FUNNY VALENTINE"

MY LITTLE BOAT

309.

(BOSSA)

-ROBERTO MENESCAL

310.

MY ONE AND ONLY LOVE

-WOOD/MELLIN

(BALLAD)

Staff 1: Chords: A7, A/C#, F#7, F#7/E, B7/C#, E7/D, A/C#, D7/A7. Performance markings: 3, 3.

Staff 2: Chords: B-7, E7, C#7/B#, F#-7, B7. First ending: 1. B-7, E7, C#-7, F#7, B-7, E7.

Staff 3: Chords: B-7, E7, A6, D#-7, G#7.

Staff 4: Chords: C#-, D#-7, G#7, C#-, D#-7, G#7. Performance markings: 3, 3, 3, 3.

Staff 5: Chords: C#-, C#-/B#, C#-/B, C#-/A#, B-7, F#7, B-7, E7. Performance markings: 3, 3, 3, 3.

Staff 6: Chords: A7, A/C#, F#7, F#7/E, B7/C#, E7/D, A/C#, D7/A7. Performance markings: 3, 3.

Staff 7: Chords: B-7, E7, C#7/B#, F#-7, B7, B-7, E7/b9, A6, (B-7 E7). Performance markings: 4.

Staff 8: FINE

"THE GENTLE SIDE OF COLTRANE"

MY ROMANCE

311.

(MED.)

-RODGERS/HART

Chord annotations for the first staff: GMA7 A-7 B-7 Bb7 A-7 D7 GMA7 B7

Chord annotations for the second staff: E- E-(MA7) E-7 E7 A-7 D7 GMA7 G7

Chord annotations for the third staff: CMA7 F7 GMA7 G7 CMA7 F7 GMA7

Chord annotations for the fourth staff: C#-7b5 F#7b9 B-7 Bb7 A7sus4 A7 A-7 D7

Chord annotations for the fifth staff: GMA7 A-7 B-7 Bb7 A-7 D7 GMA7 B7

Chord annotations for the sixth staff: E- E-(MA7) E-7 E7 A-7 D7 D-7 G7

Chord annotations for the seventh staff: CMA7 E7 A-7 A/G F#-7b5 B7b9 E-7 Eb7

Chord annotations for the eighth staff: GMA7/D A-7/D D7 G

Chord annotations for the ninth staff: (A-7 D7)

(FINE)

BILL EVANS - "NEW JAZZ CONCEPTIONS"

312.

MYSTERIOUS TRAVELER

(ROCK)
♩ = 90

- WAYNE SHORTER

(A)

(B)

(LAST X INTO OPEN SOLOS IN 4/4 ON F#-7 - FADE W/OM

314.

MY SHIP

-WEILL/GERSHWIN

(BALLAD)

D6 B7 E7 A7 D6 D#°7 E7 A7
 D6 B7 E-7 F#7 1. B-7 E7 E-7 A7
 2. B-7 E7 A9 sust D6
 E-7 A7 / A9 A9 sust Dm A7 / C#7
 F#-7 B-7 / F#-9 B7 E7 A7
 D6 B7 E7 A7 D6 D#°7 E7 A7
 D6 B7 E-7 F#7 B-7 A7 Dm A7 A7
 D B- G9 D G A B-7 E-7 A7. D6 Bb9 D6 (B-6A7)

FINE

MILES DAVIS - GIL EVANS - "MILES AHEAD"

NAIMA

315.

-JOHN COLTRANE

(BALLAD)

COLTRANE - "GIANT STEPS"

PINE

3/6.
(MED. FAST
JAZZ)

NARDIS

- MILES DAVIS

"BILL EVANS AT THE MONTREAL JAZZ FESTIVAL"
JOE HENDERSON SEPTET - "THE KICKER"

317

(BALLAD)
(SWING)

NEFERTITI

- MILES DAVIS

NEVER WILL I MARRY

318.

-FRANK LOESSER

"CANNONBALL ADDERLEY & THE POLLWINNERS"

NICA'S DREAM

319.

-HORACE SILVER

(LATIN)

A

HORACE SILVER HORACE-SILVER

320.

NIGHT AND DAY

- COLE PORTER

"STAN GETZ & BILL EVANS" FRANK SINATRA - "SWINGING AFFAIR"

NIGHT DREAMER

321.

(MED. JAZZ)
WALTZ
(INTRO)

-WAYNE SHORTER

RUBATO:

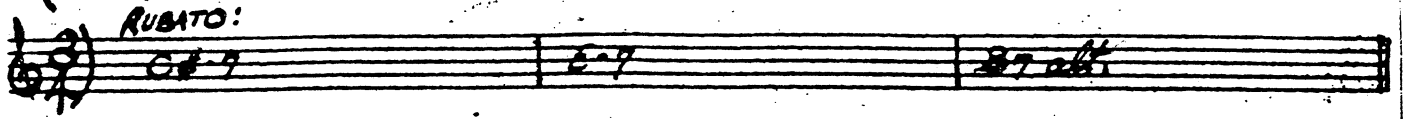

C#7 | E7 | B7 alt.

IN TIME:

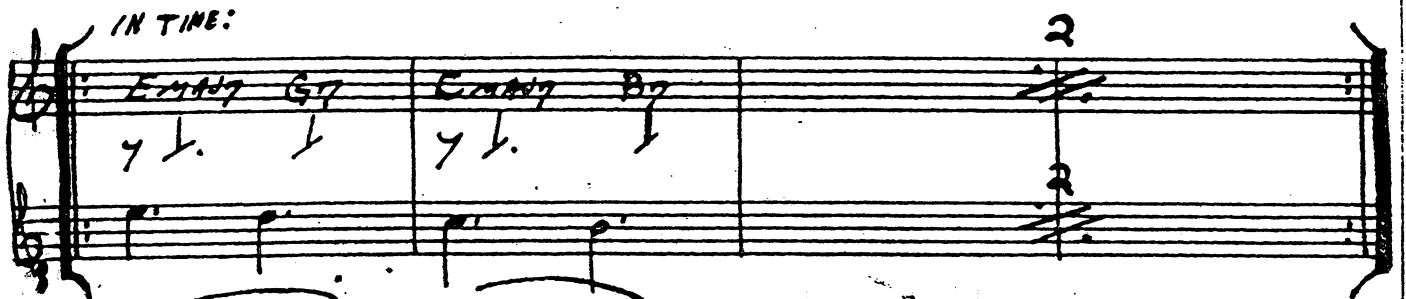

Emaj7 G7 | Emaj7 B7 | 2

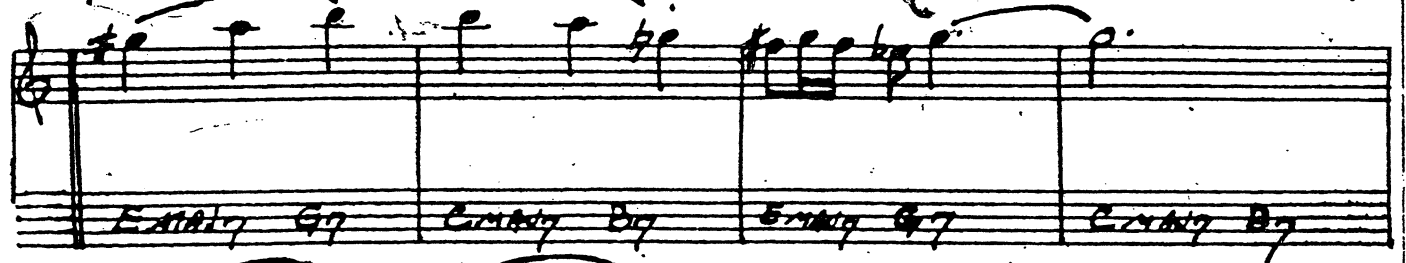

Emaj7 G7 | Emaj7 B7 | Emaj7 G7 | Emaj7 B7

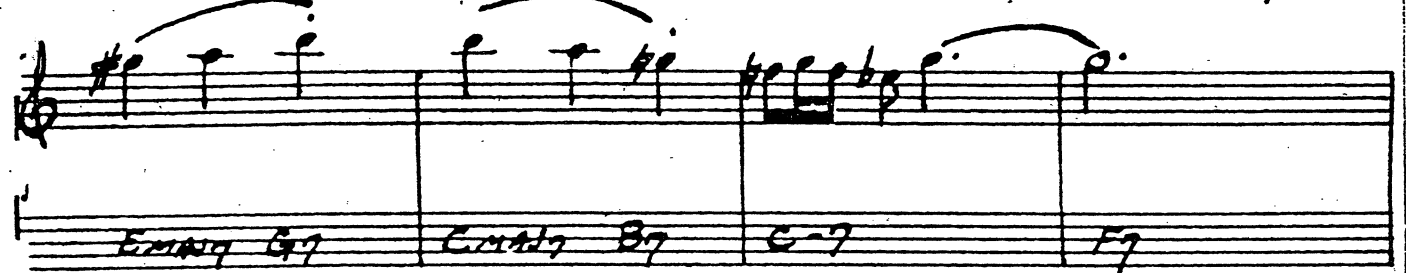

Emaj7 G7 | Emaj7 B7 | C#7 | F7

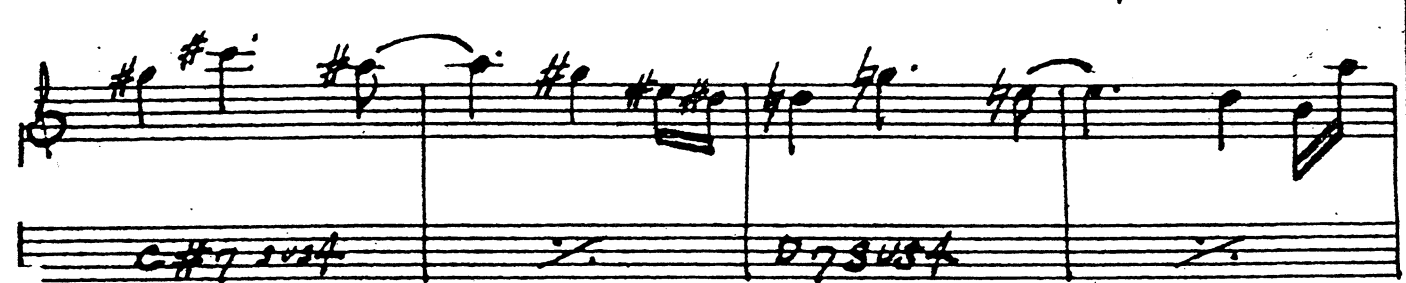

C#7 sus4 | D7 sus4

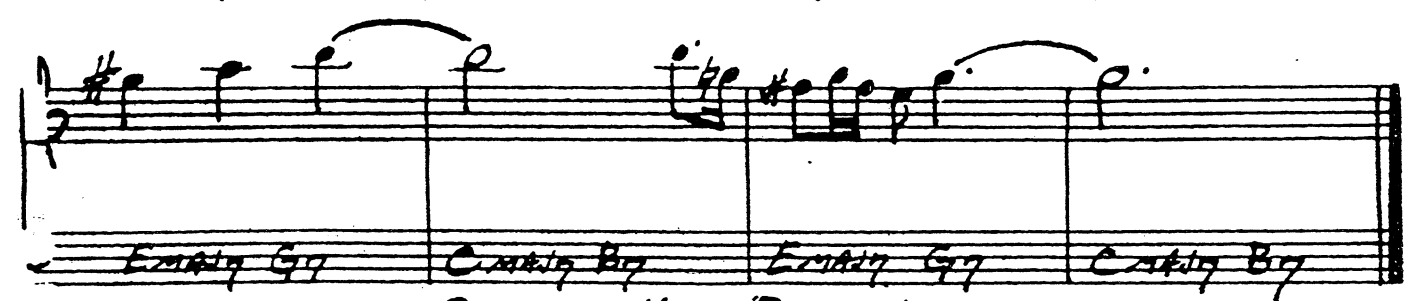

Emaj7 G7 | Emaj7 B7 | Emaj7 G7 | Emaj7 B7

WAYNE SHORTER - "NIGHT DREAMER"

322.

THE NIGHT HAS A THOUSAND EYES

(MED. UP)

(LATIN)

WEISSMAN
GARRETT
WAYNE

JOHN COLTRANE - "COLTRANE'S SOUND"

Nimbus

All Chords
Dor.

(A) A-7

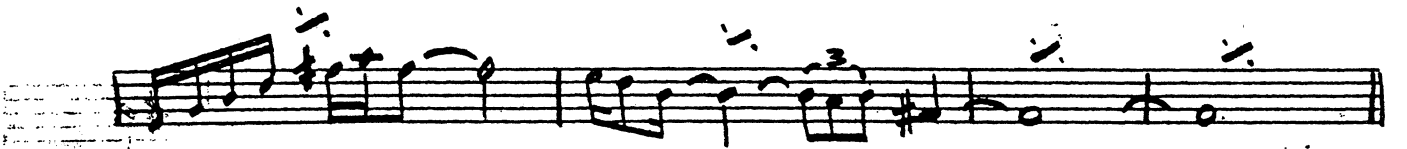

(B) C-7

(C) Eb-7

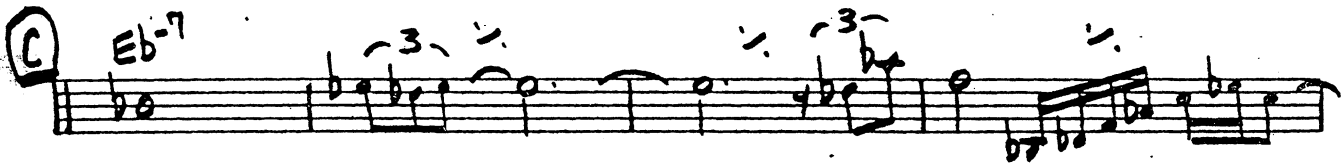

(D) Gb-7

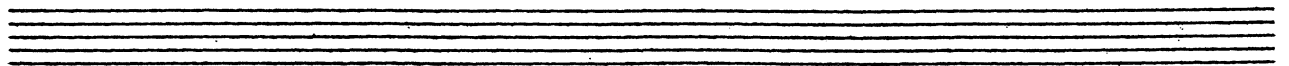
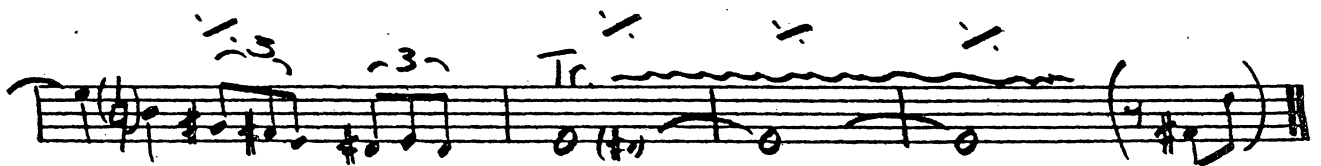

J=240 Rock
324.

NONSEQUENCE

- Michael Gibbs

GARY BURTON - "NEW QUARTET"

326.

NOSTALGIA IN TIMES SQUARE

(MED.)

- CHARLES MINGUS

MINGUS - "WONDERLAND"

OLEO

-SONNY ROLLINS

A

GMA7 E7 A-7 D7 GMA7 E7 A-7 D7

D-7 G7 CMA7 C-6 GMA7 E7

1. A-7 D7

2. GMA7

B

B7 / / / E7 / / /

A7 / / / D7 / / /

GMA7 E7 A-7 D7 GMA7 E7 A-7 D7

D-7 G7 CMA7 C-6 GMA7 E7 GMA7

JOHN COLTRANE - "TRANE TRACKS"

MILES DAVIS - "DAVIS"

328.

(MED. SLOW)

OLHOS DE GATO

CARLA BLEY.

GARY BURTON - "NEW QUARTET"

ONCE I LOVED

-A.C. JOBIM

(BOSSA)

Chords and markings in the score include: E-7, A+7, Dm7, D#07, E-7, E#07, F#-7, F#-7/E, D-7, G+7, CMA7, C#-7b5, F#7b9, 1. BMA7, B7b9, 2. BMA7, E7, Am7, D7, GMA7, G#07, G-6, F#-6, F7b5, E7, E-7, F#7b9, B-6, and (B2). Rhythmic markings include '3' for triplets and phrasing slurs.

330.

ONE FINGER SNAP

- HERBIE HANCOCK

— USE INTRO AS TOP OF CHORUS —
 HERBIE HANCOCK - "EMPYREAN ISLES"

ONE NOTE SAMBA

331.

-A.C. JOBIM

Chords and markings above the staves:

- Staff 1: $B-7$, $Bb7$, $A-7$, $G\#7b5$
- Staff 2: $B-7$, $Bb7$, $A-7$, $G\#7b5$
- Staff 3: $D-7$, $G7$, $Cm7$, $F7$
- Staff 4: $B-7$, $Bb7$, $A-7$, $G\#7b5$, $G6$
- Staff 5: $C-7$, $F7$, $Bb7$, trill
- Staff 6: $Bb-7$, $Eb7$, $A6m7$, $A-7b5$, $G\#7b5$

Instruction at the end of the sixth staff: $D.S. al f$

Chords and markings above the staves:

- Staff 1: $D-7$, $G7$, $Cm7$, $F7$
- Staff 2: $Bb6$, $A7$, $G\#m7$, $G6$

STAN GETZ - "GETZ AU GO GO"

332.

OPEN YOUR EYES, YOU CAN FLY

-CHICK COREA

(EVEN 8THS)

INTRO

Chord symbols and notes visible in the score include: (E-11), A, E-11, (E-11), B-, G, (G), G, A, B.

B

A7sus4

A7sus4 *D* *G/D*

E- *G/D*

FINE

GARY BURTON - "NEW QUARTET"

334.

ORBITS

-WAYNE SHORTER

(FAST SWING)

MILES DAVIS - "MILES SMILES"

ORNITHOLOGY

-CHARLIE PARKER

(MED. UP)

"THE COMPREHENSIVE CHARLIE PARKER"

"LIVE PERFORMANCES - Vol. I"

338.
(Rock $\downarrow = 104$)

PEACHES EN REGALIA

- FRANK ZAPPA

Dr. Fill

(G) G# D# F#

G# F# A (5) B- (3) G F# D# F#

Sxs

(G)

(G)

Bb/D B G#

tr. ~ Tr. Tr. Tr. ~

Bb/D B A/B/C G#

(GTR. + FL.) (Loco)

C# F D# G#

TURN TO PG. 3

(Synth.)

ENDING VAMP:

(melody)

(BALLAD)

PEACE

- HORACE SILVER

HORACE SILVER - "THAT HEALIN' FEELIN'"

PEARLIE'S SWINE

(ROCK)

-STEVE KUNN

"STEVE KUNN"

STEVE KUNN - "CHICKEN FEATHERS"

342.
(MED. WALTZ)
TEMPO

PEE WEE

- TONY WILLIAMS

TONY WILLIAMS - "PEE WEE"
MILES DAVIS - "SORCERER"

(MED.) PEGGY'S BLUE SKYLIGHT

343. CHARLES MINGUS

Handwritten musical score for "Peggy's Blue Skylight" by Charles Mingus. The score is written in G major, 4/4 time, and includes various chord voicings and melodic lines.

Chord Progressions:

- Section 1: E-7(b9), A7(alt), D-(maj7), G-7, C-7+, Fmaj7, B7, Bb7sus4, A7(+9), Ab7, G7, Eb-7(b9), Bbmaj7.
- Section 2: Bbmaj7, F-7, Bb7, E-7, A7, Dmaj7, D-7, G7, CMAJ7, FMAJ7, B7, Bb7sus4, A7(+9).
- Section 3: Ab13, G7, BbMAJ7.

Melodic Features:

- Section 1: Melody in the upper voice with triplets and slurs.
- Section 2: Melody in the upper voice with slurs and triplets.
- Section 3: Melody in the upper voice with triplets and slurs.

Other Notations:

- Section 1: Circled letter 'A' above the first measure.
- Section 2: Circled letter 'B' above the first measure.
- Section 3: Circled letter 'C' above the first measure.
- Section 3: A double bar line followed by the text "MINGUS - 'TONIGHT' AT NOON".

344.

PENSATIVA

(BOSSA)

-CLARE FISCHER

INTRO

F#MA7, E#-7, D#-7, G#-7, C#7b9
 F#MA7, B-7, E7
 EbMA7, E7#11, EbMA7, E7#11
 EbMA7, C#9, BMA7, F9
 E7#11, D#-7, G#7, C#-7, F#7, BMA7
 Bb7, E7, EbMA7, (E7#11)

FREDDIE HUBBARD - "THE NIGHT OF THE COOKS - VOL. 1"

346.

PENT-UP HOUSE

SWING
(UP)

-SONNY ROLLINS

SONNY ROLLINS - "SAXAPHONE COLOSSUS"

PERI'S SCOPE

347.

-BILL EVANS

BILL EVANS - "PORTRAIT IN JAZZ"

348.

(MED. BLUES)

PRANCING (NO BLUES)

-MILES DAVIS

MILES - "SOMEDAY MY PRINCE..."

PINOCCHIO

349.

(FAST SWING)

-WAYNE SHORTER

MILES DAVIS - "NEFERTITI"

350.

PITHYCANTHROPUS ERECTUS

-CHARLES MINGUS

A

B

C

CHARLES MINGUS - "REINCARNATION OF A LOVE BIRD"

D.C.

PLAYED TWICE

351.

(MED.)

-THELONIOUS MONK

352.
(EVEN 8THS)
FAST 4/4

PORTSMOUTH FIGURATIONS

- STEVE SWALLOW

GARY BURTON - "DUSTER"

PRELUDE TO A KISS

(BALLAD)

-DUKE ELLINGTON

DUKE ELLINGTON - "70TH BIRTHDAY"

"ELLINGTONIA, Vol. 2"

"DUKE'S BIG 4"

354.

PRINCE OF DARKNESS

(UP TEMPO)

-WAYNE SHORTER

MILES DAVIS - "SORCERER"

Pussy Cat Dues

355.

-CHARLES MINGUS

(slow)

INTRO

[SOLOS ON C BLUES]

CHARLES MINGUS - "BETTER GIT IT IN YOUR SOUL"

QUIET NOW

-DENNY ZEITLIN

F#-7 D#M7 C#7 F#-7 B-7 E7 A#M7 / G7 F#+7

F7 / E7 C#7 F#-7 B7(#11) C#M7 F#M7 Bb13

G#-7 E#M7 D#7 G#-7 C#-7 F#7 B#M7 / A7 G#+7

G7 F#7 D#7 / G#-7 C#7(#11) D#-7 G#-7 C#7 F#7 F#-7 B7(#11)

E#M7 A13 G#-7 G7 F#M7 Bb7 A-7 G#7

F#7 B7 A#-7 A7 G#-6 C#7

D.C. al

C#-7 F#-7 B-7 E7 sust / C#-7 F#-7 D#M7 G#M7 / C#-7 C#M7 F#M7 B#M7 / A#M7

THE RAVEN

357

(ROCK)

- K. JARRETT

"GARY BURTON & KEITH JARRETT"

358.

THE REAL GUITARIST (IN THE HOUSE)

(SAMBA)

-STEVE KUHN

STEVE KUHN - "LIVE IN NEW YORK"

STEVE KUHN - "CHICKEN FRANKS"

RECORDAME

-JOE HENDERSON

(BOSSA)

JOE HENDERSON - "PAGE ONE"

360.

RE-INCARNATION OF A LOVEBIRD

- CHARLES MINGUS

(MED. UP)

A

B

♩ = d (TWICE AS SLOW)

C E-7 A7 E-7 A7 D7A7 G7#11 D7A7 G7#11

(♩ = d ATEMPO)

D G-7 C7 F#A7 (Bb7) A-7b5 D7b9

G7 C7b9 F#-7 B7

#0 D.C. al♩

F#-7b5 B7b9 A-7 Bb-7 F#-7b5

B7 # E-7

(SOLOS ALSO ON ♩)

CHARLES NINGUS - "REINCARNATION OF A LOVEBIRD"

362.

RED CLAY

(ROCK)

-FREDDIE HUBBARD

FREE BLOWING:

[A] RHYTHM SECTION:

[B] THEME:

[C]

[D] (SOLOS)

FREDDIE HUBBARD - "RED CLAY" "THE GADDEST HUBBARD"

(Rock $\downarrow=90$)

RESOLUTION

363.

-MAHAVISHNU

364.

'ROUND MIDNIGHT

(BALLAD)

-THELONIUS MONK

Chord symbols for the first system:
C- A-7b5 D-7b5 G7alt. C-7 F7 G#-7 C#7 G-7 G7
F-7 Bb7 C-7 F7 1. G#7 3 G7 2. G#7 G7 C-7

Chord symbols for the second system:
A-7b5 D7b9 G7 A-7b5 D7b9 G7
F-7 Bb7 Eb7 / Ab7 G7 C7 Bb7 Ab7 G7
C- A-7b5 D-7b5 G7alt. C-7 F7 G#-7 C#7 G-7 C7
F-7 Bb7 C-7 F7 Ab7 G7 C-

MILES DAVIS - "'ROUND MIDNIGHT"

"THE THELONIUS MONK"

SAGA OF HARRISON CRABFEATHERS 365.

(JAZZ WALTZ)

- STEVE KUHN

- Staff 1: C#- (above), A MAJ7 (above)
- Staff 2: F#- (above), C#- (above)
- Staff 3: B- (above), G MAJ7 (above)
- Staff 4: E- (above), B- (above)
- Staff 5: F MAJ7 (above)
- Staff 6: A- (above), F MAJ7 (above)
- Staff 7: D- (above), A- (above)

A (SOLOS)

- Staff A: C#-7 (AEOLIAN) 8, A (LYD.) 4, C#-7 4
- Staff B: B-7 (AEOLIAN) 8, Bb (LYD.) 4, B-7 4
- Staff C: F (LYD.) 8, A-7 (AEOLIAN) 8, F (LYD.) 4, A-7 4
- Staff D: (empty)

(AFTER SOLOS, D.C. al/n)

STEVE KUHN - "LIVE IN NEW YORK" "CHICKEN FEATHERS"

366.

SAME SHAME

-BOBBY HUTCHERSON

(F PEDAL)

F+ Ebmaj7

Ebmaj7(#5) G+7

(B PEDAL)

D F# B F#

D F# B F#

(F PEDAL)

F+ Ebmaj7

Ebmaj7(#5) G+7

(FINE)

BOBBY HUTCHERSON - "TOTAL ECLIPSE"

SATIN DOLL

367

-DUKE ELLINGTON

Chords and markings in the score include: B-7, E7, C#-7, F#9, F#-7b5, B7, F-7, Bb7, 1. A, C#-7b5, F#7b9, 2. A, B-7, B#7, C#7, E-7, A7, DMA7, E-7, A7, F#-7, B7, B-7, E7, C#-7, F#7, B-7, E7, C#-7, F#7, F#-7b5, B7, F-7, Bb7, A, (C#-7b5 F#7b9).

DUKE ELLINGTON - "70TH BIRTHDAY"

"ELLINGTONIA, VOL. 2"

SCOTCH 'N' SODA

- GUARD

SCRAPPLE FROM THE APPLE

(MED. BOB)

-CHARLIE PARKER

"CHARLIE PARKER - BE BOP - Vol. 3"

370.

(LATIN)

SEA JOURNEY

-CHICK COREA

(F#-#5) (F#-45) (LAST*)
 (F#-)
 (BREAK)
 E7sus4 D#7b5
 Dm7b9 C#7sus4 C#7b9

RECORDED ON CHUCK COREN'S
 "PIANO IMPROVISATIONS I"
 AS "SONG FOR SALLY"

372.

SELF PORTRAIT IN 3 COLORS

-CHARLES MINGUS

(BALLAD)

INTRO

Chords and annotations in the score:

- System 1: CMAJ7/G, C#/G#, B/G#, G-7, C7
- System 2: F-7, Bb7, EbMAJ7, G#MAJ7, A-7, D+7, COUNTERLINE 2X ONLY
- System 3: C-7, F7 SUST, C#MAJ7, CMAJ7, F#7, C#MAJ7, B
- System 4: CMAJ7, E-7, A7, D-7, G7
- System 5: D-7, G+7, CMAJ7, BbMAJ7, A7b5, G#MAJ7, CMAJ7, LAST X

CHARLES MINGUS - "BETTER GET IT IN YOUR SOUL"

SEMBLENCE

(FAST JAZZ)

- K. JARRETT

KEITH JARRETT - "FACING YOU"

374.

(FAST LATIN)

SEÑOR MOUSE

C. COREA

Chord symbols: **E7**, **D#7**, **G#**, **D.C. (A)**

376.

SEÑOR MOUSE. - PG 3.

FINE.

SERENADE TO A CUCKOO

377.

-ROLAND KIRK

(MED.)

A

B

ENDING

378
(MED UP)

SEVEN COME ELEVEN

- BENNY GOODMAN
CHARLIE CHRISTIAN
(MELODY)

(USE BASS LINE AT B) FOR SOLO INTRO - 8 BARS)

A

B

C

(FAST JAZZ)

SEVEN STEPS TO HEAVEN

379.

-MILES DAVIS

INTRO

Chords and notes in the score include: Dm7, C6, Dm7, Dm7 G7, C#-7b5 F#7, B-7 F7 E7, (E-7) (A7) Cm7 C# Dm7, Am7 B-7 C#-7 D-7 G7, Cm7 F-7 Bb7 be. Ebm7 E-7 A7, Dm7 G7 C#-7b5 F#7 B-7 F7 E7, (E-7) (A7) Cm7 C#

MILES DAVIS - "FOUR & MORE"

380.
(MED. SWING)

SHADES OF LIGHTS

-HUBERT LAWS

HUBERT LAWS - "LAWS' CAUSE"

(SLOW BOSSA)

THE SHADOW OF YOUR SMILE

- JOHNNY MANDEL

D#-7 G7(9-b9) C#-7 F#7
 F#-7 B7 Em7 Am7
 D#-7b5 G#7 C#-7 C#-7/B
 A#-7b5 D#7 D#-7 G#7
 D#-7 G#(9-b9) C#-7 F#7
 F#-7 B7 G#-7b5 C#7alt.
 F#-7 A-7 D7 G#-7 C#7b9
 F#7 C7 F#-7 B7b9 E6 (G#7)
 FINE

382
(FUNK-PS EDDY BOSSA)
(BLUES)

SIDEWINDER

- LEE MORGAN

DOUBLE 8/8

B7 C7

DOUBLE 8/8

(B7 C7) (BASS - CONTINUE SMILE)

DOUBLE 8/8

E7 F7

DOUBLE 8/8

B7 C7 E-7b5 A7b9

DOUBLE 8/8

D7 G7

DOUBLE 8/8

B7 C7 C7 (BREAK) (FINE)

(PICK-UP FILL)

LEE MORGAN - "SIDEWINDER"

(MED. SLOW)

SING ME SOFTLY OF THE BLUES

393.

-CARLA BLEY

INTRO

ENDING

GARY BURTON - "DUSTER"

384.

SKATING IN CENTRAL PARK

-JOHN LEWIS

- Staff 1: A major 7, E7, A major 7, E7
- Staff 2: B-7, E7, A major 7, A+7
- Staff 3: D major 7, G#7, C#-7, F#-7
- Staff 4: B-7, E7, A major 7, E7, A+7
- Staff 5: D-, D/C#, D/C (FINS), D/B
- Staff 6: C major 7, C/B, C/A, C/G
- Staff 7: F#, F#/E, D#-7b5, /
- Staff 8: D-7, /, B-7, E7

The piece concludes with a "D.C. al fine" instruction.

BILL EVANS/JIM HALL - "UNDERCURRENT"

SLOWLY GONE, BYGONE

(SAMBA)

-DAVE SAMUELS

INTRO

386.

SOLAR

(JAZZ)

-MILES DAVIS

MILES DAVIS - "WALKIN'"

SOLITUDE

(BALLAD)

- DUKE ELLINGTON

Chords and annotations visible in the score:

- Staff 1: Bbmaj7, G-7, C7
- Staff 2: C-7, F7, Bbmaj7, 1. F#7 F7, 2. Bbmaj7 Bb7
- Staff 3: Ebmaj7, E°, Bb/E, F-7, Bb7
- Staff 4: Ebmaj7, E°, Bb/E, G7b9, C-7, F+7
- Staff 5: Bbmaj7, C-7, C#°, Bbmaj7, E7b5, Ebmaj7, C7, G7
- Staff 6: C-7, F7, Bbmaj7, (C-7 F7)

"MASTERPIECES BY ELLINGTON"

388
(MED. JAZZ
WALTZ)

SOMEDAY MY PRINCE WILL COME

- CHURCHILL

BILLEVANS - "PORTRAIT IN JAZZ" MILOS DAVIS - "SOMEDAY MY PRINCE"

SOME OTHER TIME

BORNSTEIN
COMDEN
GREEN

(BALLAD)

BILL EVANS - "VILLAGE VANGUARD" GARY BURTON / RALPH TURNER -
"MATCH BOOK"

390.
Rock $\downarrow = 120$
(Horns)

SOME SKUNK FUNK

- RANDY BRELKER

SOLOS ON (A) & (C) - INSERT MELODY AT (B) DURING SOLO - AFTER SOLOS, D.C. AT (D)

'BRECKER BROS.' - MIKE + RANDY BRECKER

392.

SOMETIME AGO

-SERGIO MIHANOVICH

AMAJ7 E7 sust AMAJ7 E7 sust

AMAJ7 E7 sust C#-7b5 F#7

1. B-7 E7 C#7 F#-7

B7 C-7 F7

2. B-7 E7 C#-7 F#7

B-7 E7 G7 F#7

B-7 E7 AMAJ7 (B-7 E7)

FINE

ART FARMER / JIM HALL - "INTERACTION"

SONG

-STU BALCOMB 393.

(d. 760)
(8) SWING (6)

Chords: Dm7, Ebmaj7, D-7, Ebmaj7, Dm7, Ebmaj7, D-7, Ebmaj7

1. 2.

Chords: C7, F7, Bb7, Ebmaj7, G7, F7, Bb7, A9sus4, Bb7, A-7

Chords: Abmaj7 (#11), A-7b5

Chords: Abmaj7 (#11), A9sus4, D.C. al. ϕ

Chords: C7, B7, F7, Ebmaj7, C-7, F7, B-7, F7

1

Chords: F#7, B7, Bb7#9

USE ϕ ON END ONLY
FORM - AABA
ON SOLOS - USE 1ST ENDING
FOR LAST "A"

()

394.

SONG FOR MY FATHER

- HORACE SILVER

(MED. LATIN)

A

Chords: D-7

Chords: Bb7, A7 sus4, D-7

B

Chords: C7, D-7

Chords: C7, Bb7, A7, D-7

HORACE SILVER - "SONG FOR MY FATHER"

THE SONG IS YOU

-KERN/HAMMERSTEIN

Chords and markings visible in the score include: A MAJ7, A°, B-7, E7, C#-7, F#7, B-7, E7, C#-7, F#7, B-7, E7, A MAJ7, C#-, B-7, E7, (D-7 G7), B-7 A5 E7, C#-7 F#7, B-7 E7, A MAJ7, A°, B-7, E7, C#-7, F#7, B-7, E7, A MAJ7, F#7, B-7, E7, A6, C# MAJ7, D#-7, G#7, C# MAJ7, G-7, C7, E#-9, A#7, D#7, G#7, E7, A MAJ7, A°, B-7, A MAJ7, A7, D MAJ7, D-6, C#-7, F#7, B-7, E7, A6, (B-7 E7).

FINE

396.

SON OF MR. GREEN GENES

- FRANK ZAPPA

(ROCK)

Handwritten musical score for guitar in D major (two sharps). The score is divided into sections A and B.

Section A: A 16-measure piece. The first two staves show a melodic line with notes G, A, B, C, D, E, F#, G, A, B, C, D, E, F#, G, A. The third staff shows a bass line with notes D, E, F#, G, A, B, C, D, E, F#, G, A, B, C, D, E, F#, G, A. The fourth staff shows a bass line with notes D, E, F#, G, A, B, C, D, E, F#, G, A, B, C, D, E, F#, G, A. The fifth staff shows a bass line with notes D, E, F#, G, A, B, C, D, E, F#, G, A, B, C, D, E, F#, G, A. The sixth staff shows a bass line with notes D, E, F#, G, A, B, C, D, E, F#, G, A, B, C, D, E, F#, G, A.

Section B (SOLOS): A 4-measure piece. The first staff shows a melodic line with notes B, C, D, E. The second staff shows a bass line with notes F#, G, A, B. The third staff shows a bass line with notes D, E, F#, G. The fourth staff shows a bass line with notes A, B, C, D.

FRANK ZAPPA - "HOT RATS"

SOPHISTICATED LADY

-DUKE ELLINGTON 397.

(BALLAD)

D.S. al 3rd ENDING

398.

THE SORCERER

- HERBIE HANCOCK

(FAST JAZZ)

HERBIE HANCOCK - "SPEAR LIKE A CHILD"

MILES DAVIS - "SORCERER"

SO WHAT

-MILES DAVIS

(MED. JAZZ)

SOLOS ON ENTIRE FORM		
B-7	C-7	B-7
16	8	8

400.

SPACE CIRCUS (Pt. I)

- CHICK LOREA

$\text{♩} = 60$ (3x)

(melody tacet 1stx)

[INTO PART II]

402.
(Rock)

SPACE CIRCUS - PART II

- CHICK COREA

2
PNO. FILL C#-7

SOLO FILL {
1st x DRS.
2nd x GTR.
3rd x BSS.

etc.

1

A D⁷ C# F# E A

E F#

2.

REPEAT 'TIL CUE (DR. FILL W/ FIGURE)

COL BAR #1 COL #2

DS at 2nd ENDING

(OPEN SOLOS ON C#-7)

after sobs, DS. at

A Dmaj7 C# F# E/C# A

Rit - - -

E A A E F#

404.
(MED. SWING)

SPEAK NO EVIL

-WAYNE SHORTER

WAYNE SHORTER - "SPEAK NO EVIL"

(EVEN 8THS)

SPIRAL DANCE

405.

- K. JARRETT

INTRO

(OPEN VAMP FOR PIANO SOLO)

D.C. - THEN USE INTRO VAMP FOR SOLOS

ENDING

(FADE)

KEITH JARRETT - "BELONGING"

406.

SPRING IS HERE

(BALLAD)

- RODGERS / HART

Chords: F^o, F⁶, F^o (triple), F

Chords: A-7b5 D7, G-7, A-7 (triple), D7, (2x G-7 Eb7), G-7 C7

1. Chords: F#m7, D-7, G-7, A7 alt.

Chords: D-, G7, G7, C7

2. Chords: F#m7, D-7, G7, G#7 C#7, G-7 C7

Chords: A-7 D-7, G-7 C7, A-7, D-7, B-7b5 Bb-6

Chords: A-7 D-7, G-7 C7, F6, Bb7m7, F6 | (G-7 C7)

FINE

"BILL EVANS AT TOWN HALL - Vol. I"

(BALLAD)

STAR-CROSSED LOVERS

407

-DUKE ELLINGTON

Chords: Eb major, F#7/E

Chords: Bb major, G-7, C-7, F7, Bb major 5/7b5

Chords: Eb/F, D7/F, C-7b5, F7b9, C-7b5 F7

Chords: F-7, Bb7b9, Eb major, C-7 F7

Chords: Bb major Bb7, Eb major C7, Bb major/F, G-7, C-7, F+7

Chords: Bb major F#7, F7b9, Eb7b5, Bb major

DUKE ELLINGTON - "THE GREAT PARIS CONCERT"

408.

STELLA BY STARLIGHT

-VICTOR YOUNG

MILES DAVIS = "MY FUNNY VALENTINE"

"MILES IN CONCERT"

(FAST JAZZ
C-BLUES)

STEPS

409
-CHICK COREA

(OUT CHORUS OF SOLOS)

CHICK COREA - "Now He Sings, Now He Sobs"

410.
(MED. SLOW)
SWING

STOLEN MOMENTS

- OLIVER NELSON

A-7 B-7 C-M7

A-7 A-6 A-7 A-6

D-7 D-6 A-7

B- C- C#- D- D#- D- C#- C-

B-7 B#7 A/C# D- A- E+7

(SOLOS ON C MINOR BLUES)

E+7 A-7 E+7 D7sus4 A-7

OLIVER NELSON - "BLUES AND THE ABSTRACT TRUTH" RIT. -----

STOMPIN' AT THE SAVOY

EDGAR Sampson
CHICK Webb

(BOP)

Chords: (F7), BbMA7, F7, BbMA7, B07, C-7, F7, Bb6, G-7, C-7, F7, Bb6, Bb7.

Chords: Eb7, E7, Eb7, G#7, D#-7b5, G#7.

Chords: C#7, D7, C#7, F#7, F7.

Chords: BbMA7, F7, BbMA7, B07, C-7, F7, Bb6, F7.

Text: FINE

412.

STRAIGHT, NO CHASER

-THELONIOUS MONK

THELONIOUS MONK - "WHO'S AFRAID OF THE BIG BAD MONK?"

MILES DAVIS - "MILESTONES"

414.

SUGAR

- STANLEY TURRENTINE

(SWING)

STANLEY TURRENTINE - "THE BADDEST TURRENTINE"

SUMMER SAMBA

415.

- MARCUS + PHIL SERGIO VALLE

(BOSSA)

D G#7 C#7

Gmaj7 Gb E7

F#7 B7b9 E7 C#7b5 F#7

B7 E7 E7 Bb7 A7

A7b9 D G7(9) D

416.

SWEDISH PASTRY

- BARNEY KESSEL

(MED. FAST)

BILL EVANS - "LIVE AT SHELLY'S MANHATTAN" ~~"OLD"~~
GERRY MULLIGAN TENTET - "WALKIN' SHOES"

(JAZZ)

SWEET GEORGIA BRIGHT

417.

-CHARLES LLOYD

Seven empty musical staves, each consisting of five horizontal lines, provided for further musical notation.

4/8

(ROCK)

SWEET HENRY

— STEVE SWALLOW
JACK GREGG

GARY BURTON / STEVE SWALLOW - "HOTEL YELLOW"

SWEET RAIN

-MICHAEL GIBBS

(BALLAD)

(ENDING)

420.

TAKE FIVE

-PAUL DESMOND

DAVE BRUBECK - "TIME OUT"
"GREATEST HITS"

TAKE THE "A" TRAIN

421.

DUKE ELLINGTON
BILLY STRYHORN

DUKE ELLINGTON - "70TH BIRTHDAY"

422.

TAME THY PEN

-RICHARD NILES

(JAZZ B)

A

Chords: G#7alt, C-7

B

Chords: F#-7, F-7b5, G#7/F, Am7/C#, G LYD., G#7alt.

Chords: D#-7 sust, C#-7 sust, D#-7 sust, C#-7 sust

Chords: F LYD. (#5), Am7, Dm7, G LYD.

THERE IS NO GREATER LOVE

423.

-SYMES/JONES

Chords and markings in the score:

424.

(MED. EVEN 8THS)

TELL ME A BEDTIME STORY

-HERBIE HANCOCK

INTRO E7A9

E7A9 D#-7

E7A9 D#-7

E7A9 D#-7

E7A9 D#-7 A7A9

G#7A9 E7A9 C#7A9 A7A9 G#7A9 E7A9 C#7A9 A7A9

D#-7 G#-7 C#7A9 / C#7(#9) C7(#9)

B7A9 A#-7 A7A9

G#7A9 E7A9 C#7A9 A7A9 G#7A9 E7A9 C#7A9 A7A9

HERBIE HANCOCK - "FAT ALBERT ROTUNDA"

426.

THERE WILL NEVER BE ANOTHER YOU

-WARREN / GORDON

(UP) Cmaj7 B-7b5 E7b9
A-7 G-7 C7
Fmaj7 D-7b5 G7 Cmaj7 A-7
D7 (A7 D7) D-7 G7
Cmaj7 B-7b5 E7b9
A-7 G-7 C7
Fmaj7 D-7b5 G7 Cmaj7
Cmaj7 B7 E7 A7 D-7 G7 C (G7)
(FINE)

THEY CAN'T TAKE THAT AWAY FROM ME

(BALLAD)

- GERSHWIN

Chord progression for the first system:
 (G7sus4) C / / / / / Eb° D-7 G7sus4

Chord progression for the second system:
 G-7 A7 1.F A7 (D7) G7sus4

Chord progression for the third system:
 2.F Bb7 C

Chord progression for the fourth system:
 E- A7 E- F#7 F#-7 B7

Chord progression for the fifth system:
 E- A7 E-7 / E-7b5 A7 D7 G7sus4

Chord progression for the sixth system:
 C / / / / / Eb° D-7 G7sus4

Chord progression for the seventh system:
 G-7 C7 F G7 A- Bb7

Chord progression for the eighth system:
 C C#° D-7 G7 C (G7sus4)

428.
(MED. JAZZ
ROCK)

THINK OF ME

- GEORGE CABL

THREE FLOWERS

-McCOY TYNER

(JAZZ WALTZ)

Chords: Cmaj7, Bbmaj7, Cmaj7, Bbmaj7, F#-7, B7, E7maj7, D7, C#maj7, B7, D-7, G7, E7maj7, D7, C#maj7, B7, D-7, G7.

430.

TONES FOR JOAN'S BONES

(MED. FAST JAZZ)

- CHICK COREA

CHICK COREA - "INNER SPACE"

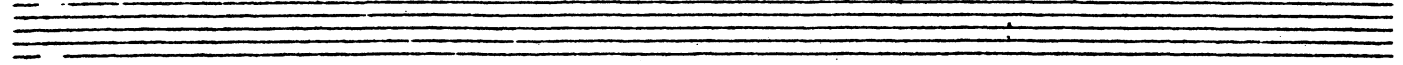

432.

TIME REMEMBERED

-BILL EVANS

- Staff 1: G#-9, A MA7 (#1), D MA7, C#-9
- Staff 2: F#-7, B-7, E-7, C MA7, F MA7
- Staff 3: F#-9, B-9, E-7, A-7
- Staff 4: D-9, C#-9, G#-9, %
- Staff 5: C-7, F#-11, A-7, D#-9
- Staff 6: G#-9, E-9, C MA7, B-7
- Staff 7: A-9, %

The piece concludes with a double bar line and the word "(FIN)".

TOUGH TALK

-JAZZ CRUSADERS

(ROCK)

434.

TRAIN SAMBA

(MED.)

- GARY McFARLAND

A E-7 A7 E-7 A7

E-7 A7 D7 G7b9

C7(13) F9 E-7

B A-7 D7 C-7 F7(13) (FINE)

D#-7 G#7 D#m7 C#m7 / / / F#7

C#-7 F#7 B-7 E7

A#m7 A-7 F7 E-7 A7

E-7 A7

D.C. al FINE

(d=120)
(d=d)
THRU OUT

TRANCE

-STEVE KUHN

DRUMS STRAIGHT 

Chords and markings in the score include: G#maj7, G#-7, Gmaj7, G-7sus4, F#maj7, F#-7, C-7, B-7, A-7 (solo), ON CUE! G-7 F-7 G-7, F-7 (solo), ON CUE! F-7 G-7 F-7, G-7 (solo), OPEN..., D.C. al, A-7, B-7, OPEN...

STEVE KUHN - "TRANCE"

436.

TRISTE

(BOSSA)

-A.C. JOBIM

Handwritten musical score for guitar in G major, 4/4 time. The score is divided into two sections, A and B.

Section A:

- Staff 1: G, Gmaj7, Ebmaj7, G#7
- Staff 2: G, Gmaj7, B-7, E7b9
- Staff 3: A-7, F#-7, B7, E-7, F#7alt.
- Staff 4: Bmaj7, C#-7, F#7, B-7, E7, A-7, D7

Section B:

- Staff 5: G, Gmaj7, G-7, C7
- Staff 6: G, Gmaj7, D-7, G7
- Staff 7: Cmaj7, F7, B-7, E7, A7
- Staff 8: A-7, D7, G-7, C7
- Staff 9: (G-7 C7)

A.C. JOBIM - "WAVE"

437

TUNE-UP

(MED. UP)

-MILE DAVIS

MILES DAVIS - "DAVIS"

"MILES DAVIS PEARLS JAZZ CLASSICS"

438
(BALLAD)

TURN OUT THE STARS

- BILL EVANS

Staff 1: G#-7b5 C#7b9 F#-7 F#7b9 B-7 E7 Am7 F#-7

Staff 2: D-7 G7 CM7 A-7 F#-7 B7 Em7 C#-7

Staff 3: A#-7 G#m7 E#-7 A#-7 G-7b5 C+7

Staff 4: F-7 D-7b6 G+7 C-7

Staff 5: C#-7 F#7 D#-7 G#-7 C#-7 F#7 Em7

Staff 6: F#-7 B-7 E7 C#7 F#7 B-7 E7 Am7 A7

Staff 7: E#7 A9 C9 Fm7 A+7 D-7

Staff 8: B-7b5 E7alt. A-7 C9sus Fm7 E7 Am7 D#7

Staff 9: G#-7b5 C#7b9 F#-9 E7b9 A#-9 (D#7)

BILL EVANS / Jim Hall - "INTERMODULATION"

"BILL EVANS AT TOWN HALL - Vol. 1"

UNQUITY ROAD

439.

PAT MERTENY

(EVEN 8TH)

(A) F# G#/F#

C#MA7 (#11) E- B7/F#

(B) G- F6 EbMA7 E-

G# F#6 A#- G#6

F#MA7 C# F- Eb6 DbMA7#11

G7 C- AbMA6 Eb/Gb

Ab- C#-/G# A E/G# F-9 F#-/G#

440.

UP JUMPED SPRING

-FREDDIE HUBBARD

Chords and markings include: $GMA7$, $E+7$, $A-7$, $D7$, $E-7$, $D-$, $C\#-7b5$, $F\#7$, $B-7$, $CMA7$, $B-7$, $CMA7$, $1. G\#-7b5$, $C\#7$, $A-7b5$, $2. A-7$, $D7$, $GMA7$, $E-7$, $A7$, $DMA7$ (FINE), $B7$, $FMA7$, $E7alt.$, $A-7$, $D7$, and $D.S. al 2nd ENDING$.

FREDDIE HUBBARD "THE ATLANTIC YEARS"

UPPER MANHATTAN MEDICAL GROUP

- BILLY STAYHORN

(SWING)

Staff 1: Chords: D-7b5, G7b9, C-7, F7. Notes: G4, A4, Bb4, C5, Bb4, A4, G4.

Staff 2: Chords: Bb7, Bb6, 1. BbM7, Bb-7, Eb7. Notes: Bb4, A4, G4, F4, E4, D4, C4.

Staff 3: Chords: 2. BbM7, F-7, Bb7. Notes: Bb4, A4, G4, F4, E4, D4, C4.

Staff 4: Chords: E-7b5, A7b9, Dm7. Notes: E4, D4, C4, B3, A3, G3, F3.

Staff 5: Chords: F-7b5, Bb7b9, Eb-, F7. Notes: F3, E3, D3, C3, B2, A2, G2.

Staff 6: Chords: D-7b5, G7b9, C-7, F7. Notes: D4, C4, B3, A3, G3, F3, E3, D3.

Staff 7: Chords: Bb7, Bb6. Notes: Bb4, A4, G4, F4, E4, D4, C4.

Staff 8: Chords: Bb7, Bb6. Notes: Bb4, A4, G4, F4, E4, D4, C4.

DUKE ELLINGTON - ... AND HIS MOTHER CALLED HIM 'BILL'

#42.

(MED. EVEN 8THS)

VASHKAR

- CARLA BLEY

TONY WILLIAMS LIFETIME - "EMERGENCY Vol. I"

GARY BURTON/STEVE SWALLOW - "Hotel Hell"

PAUL BLEY - "Footloose"

VERY EARLY

(MED. WALTZ)

- BILL EVANS

Staff 1: Chords: A major 7, G7, C major 7, F7. Includes a first ending bracket.

Staff 2: Chords: Bb major 7, E7, A major 7, G7.

Staff 3: Chords: B major 7, F#7, D#7, G#7.

Staff 4: Chords: C#9, F7, Bb major 7. Includes a second ending bracket with first and second endings.

Staff 5: Chords: G# major 7, F7, Bb major 7, G7. Includes a boxed section labeled **[B]**.

Staff 6: Chords: G# major 7, E7, A major 7, F7. Includes a boxed section labeled **[B]**.

Staff 7: Chords: Bb major 7, E7, A major 7, F#7.

Staff 8: Chords: B-7, C#-7, D major 7, E7, B-7, C#-7, D major 7, E7.

Staff 9: Chords: A major 7, F major 7, G major 7, E major 7, G# major 7. Includes a boxed section labeled **ENDING**.

Staff 10: Chords: A major 7, F major 7, G major 7, E major 7, G# major 7. Includes a boxed section labeled **ENDING**.

At the bottom of the page, there is a **RIT.** marking and the text **BILL EVANS - "PEACEPIECES"**.

RIT. ---
BILL EVANS - "PEACEPIECES"

4/4

VIRGO

(BALLAD)

-WAYNE SHORTER

Chord symbols used in the score:

- System 1: Dmaj7, G-7, C7, B-7b5, G13, F#maj7
- System 2: F#-7, D-7, G7, C#-7b5, C13, Bmaj7
- System 3: B-7, A-7, D7, C7, B7, E-7, F7
- System 4: Bbmaj7, B-9, E7, E-7, A#-7, D#7
- System 5: Dmaj7, G-7, C7, B-7b5, G13, F#maj7
- System 6: F#-7, D-7, G7, C#-7b5, C13, B-7, Bb7
- System 7: A-7, D7, Gmaj7, C#7, F#7, B-7, E-7, A7

WAYNE SHORTER - "NIGHT DREAMER"

WAIT TILL YOU SEE HER

445.

-RODGERS/HART

446.

(MED.)

WALKIN'

- CARPENTER

INTRO

- ENDING - PLAY THEN D.C. & FINE -
MILES DAVIS - "FOUR & MORE"

WALTER L.

447

(MED. ROCK)

- GARY BURTON

GARY BURTON - "CARNEGIE HALL"

448.
(EVEN STRS)
BALLAD

WALTZ

-PAT METHENY

A

B

PAT METHENY - "BRIGHT SIDE LIFE" (ECM) (RETIRO-SIRABHOON)

WALTZ FOR A LOVELY WIFE

449

(UP)

-PHIL WOODS

450.

WALTZ FOR DEBBY

-BILL EVANS

JAZZ WALTZ **A** Dmaj7

BILLEVANS - "VILLAGE VANGUARD SESSIONS"
"THE BILLEVANS ALBUM"

WALTZIN'

-VICTOR BRASIL

(MED.)

Chord progression and notation details:

- Staff 1: (A-7) | D-7 | G7sust | CMA7 | FMA7
- Staff 2: BbMA7 | E7 | AMA7 | B-7 | B#-7 | C#-7
- Staff 3: D-7 | G7 | CMA7 | FMA7
- Staff 4: BbMA7 | E7 | AMA7
- Staff 5: G#-7 | C#7 | F#-7
- Staff 6: EMA7 | C#-7 | D#-7/G# | G#7
- Staff 7: B-7 | E7sust | E7 | EbMA7(#11)

452.

WAVE

-A.C. JOBIM

(BOSSA)

INTRO

A.C. Jobim - "Wave"

WE'LL BE TOGETHER AGAIN

- FISCHER / LANE

Staff 1: Chords: E7, A6 // F7, B-7, E7, F#-7, B7#//

Staff 2: Chords: G-7, C7, F#m7, Bbm7, 1. B-7b5, E7

Staff 3: Chords: 2. B-7b5, E7, A6

Staff 4: Chords: F7, E7b9, A-6, F7, E7, A-6

Staff 5: Chords: B-7b5/E7, A-7b5/Eb, D7, F#-7b5, F7, E7

Staff 6: Chords: A6 // F7, B-7, E7, F#7, B7#//

Staff 7: Chords: G-7, C7, F#m7, Bbm7, B-7b5, E7, A6 (B-7 E7)

Staff 8: (FINE)

454.

WELL YOU NEEDN'T

-THELONIOUS MONK

(MED.)

"THE THELONIOUS MONK STORY"

"THE THELONIOUS MONK SEPTET"

"MILE DAVIS PLAYS JAZZ CLASSICS"

WEST COAST BLUES

-WES MONTGOMERY

(MED. UP)

456.

WHAT I AM HERE FOR

-DUKE ELLINGTON

(FAST)

Chord symbols and notes are as follows:

- Measure 1: Treble: A#4, A#4, B#4, C#5, B#4, A#4, G#4, F#4. Bass: E-7, A#4, G#4, F#4.
- Measure 2: Treble: A#4, A#4, B#4, C#5, B#4, A#4, G#4, F#4. Bass: A7, A#4, G#4, F#4.
- Measure 3: Treble: B#4, C#5, B#4, A#4, G#4, F#4, E4, D4. Bass: D#4, A#4, G#4, F#4.
- Measure 4: Treble: B#4, C#5, B#4, A#4, G#4, F#4, E4, D4. Bass: C#7, C#7, B#4, A#4.
- Measure 5: Treble: F#4, E4, D4, C4, B3, A3, G3, F3. Bass: F#-7, F#-7, E4, D4.
- Measure 6: Treble: G3, F3, E3, D3, C3, B2, A2, G2. Bass: B7, B7, A3, G3.
- Measure 7: Treble: G3, F3, E3, D3, C3, B2, A2, G2. Bass: B-7, B-7, A3, G3.
- Measure 8: Treble: G3, F3, E3, D3, C3, B2, A2, G2. Bass: Bb7, Bb7, A3, G3.
- Measure 9: Treble: A#4, A#4, B#4, C#5, B#4, A#4, G#4, F#4. Bass: A#4, A#4, B#4, C#5.
- Measure 10: Treble: A#4, A#4, B#4, C#5, B#4, A#4, G#4, F#4. Bass: E-7, A#4, G#4, F#4.
- Measure 11: Treble: A#4, A#4, B#4, C#5, B#4, A#4, G#4, F#4. Bass: A7(b9), A7(b9), G#4, F#4.
- Measure 12: Treble: A#4, A#4, B#4, C#5, B#4, A#4, G#4, F#4. Bass: D#4, A#4, G#4, F#4.
- Measure 13: Treble: A#4, A#4, B#4, C#5, B#4, A#4, G#4, F#4. Bass: G7, G7, F#4, E4.
- Measure 14: Treble: A#4, A#4, B#4, C#5, B#4, A#4, G#4, F#4. Bass: D#-7b5, B7b9, D#-7b5, B7b9.
- Measure 15: Treble: A#4, A#4, B#4, C#5, B#4, A#4, G#4, F#4. Bass: B-7/B7, B-7/B7, Bb-7(b9), Bb-7(b9).
- Measure 16: Treble: A#4, A#4, B#4, C#5, B#4, A#4, G#4, F#4. Bass: A, A, G#4, F#4.

WHAT ARE YOU DOING THE REST OF YOUR LIFE

457

- MICHAEL LEGRANDE

(BALLAD)

Staff 1: $F\#- F\#-(M\#) F\#-7 F\#-6$ $DMAJ7$ $C\#-7$

Staff 2: $B-7$ $G\#-7b5$ 1. $G\#-7/C\#$ $G\#7$

Staff 3: 2. $F\#MAJ7$

Staff 4: $G\#-7b5$ $C\#9$ $F\#MAJ7$ $G\#-7b5$ $C\#9$ $F\#MAJ7$

Staff 5: $F-7$ $Bb7(b9)$ $EbMAJ7$ $E-7$ $A7(b9)$

Staff 6: 3. $G\#-7/C\#$ $C\#7$ D.S. al 3RD ENDING

Staff 7: $D6$ $B-$ $C\#9$ $DMAJ7$ $D7(b5)$

Staff 8: $F\#-/C\#$ $G\#-7$ $C\#7$ $F\#-$ $(G\#-7b5 C\#7b9)$ (FINE)

460 WHAT IS THIS THING CALLED LOVE
(BALLAD)

- COLE PORTER

- Staff 4: Chords B-7b5, E alt., A MA7, A-7.

BILL EVANS - "PORTRAIT IN JAZZ"

(FINE)

WHEN I FALL IN LOVE

- HEYMAN/YOUNG

CMA7 A+7 D-7 G7 CMA7(F7 Bb7 A7) D+7 G7
 CMA7 F7 Bb7 A7 D-7 G#7 G7
 1. CMA7 F#7 FMA7 Bb7 E-2 3 FMA7 E-7/AS A7alt.
 D-7 B7alt. Bb7 A7 E-2 3 A+2 3 D-7 G7
 2. CMA7 F#7alt. FMA7 B9 E-7 A7alt. D-7 Bb7
 CMA7(F7 Bb7 A7) G#7 G7 C6 (D-7 G7)
 (FINE)

SAM RIVERS - "A NEW CONCEPTION"

462.

WHEN SUNNY GETS BLUE

- FISCHER/SEGAL

(BALLAD)

E-7 A7sus G-7 C7 DMA7 E-7 F#-7 B7
 G#-7b5/ G-7 C7 D6/# F-7 B7 E-7 A7 G7 1. F#-7 B7(b9) 2. C#-7 F#7(b9)
 BMA7 C#-7 D#-7 G#7(#9) C#-7 F#7(b9) BMA7
 B-7 E+7 AMA7 F#-7 DMA7 B-7 E7 E-7 A7
 D.S. al♩

E-7 A7alt. DMA7 Eb7 E-7 Eb7
 DMA7

WHERE ARE YOU

463.

-JIMMY McHUGH

(BALLAD)

Fmaj7 Bbmaj7 A-7 G#0 G-7 G#0 A-7 D-7
G-7 G#0 A-7 D-7 1. G-7 C7 Fmaj7 C7
2. G-7 C7 F6
Bbmaj7 G-7 E-7 A7 D-7 C7 Fmaj7 F7
Bbmaj7 G-7 E-7 A7 D-7 G7 G-7 C7
Fmaj7 Bbmaj7 A-7 G#0 G-7 G#0 A-7 D-7
G-7 G#0 A-7 D-7 G-7 C7 F6
(FINE)

SONNY ROLLINS - "THE BRIDGE"

464.

WILD FLOWER

-WAYNE SHORTER

(MED. WALTZ)

- System 1: CMA7, F-7, F#7(b9)
- System 2: GMA7, F-7, F#7(b9)
- System 3: E-7, A-7, D7
- System 4: GMA7, C7
- System 5: FMA7(#11), F#7(b9), C7
- System 6: B-7

Bar lines are marked with a double slash (/). The notation includes various accidentals (sharps, naturals, flats) and ties.

WAYNE SHORTER - "SPEAK NO EVIL"

466.
(MED. UP)

WINDOWS

-CHICK COREA

3/4

G7

E7b5 A7

8

D7

8

F7

8

E7b7

8

/

ENDING - || Gmaj7 | A-7 | \sharp Fm FADG ~ CHKRCORBA-
"INNER SPACE"

468.

WINGS OF KARMA

MAHAVISHNU

Rock

Tacet 1st X

The second system continues the musical piece. The guitar part has more complex chordal textures. The vocal line has lyrics 'be be' and 'be be' with various rhythmic markings. The bass line continues with a steady 4/4 rhythm.

WITCH HUNT

WAYNE SHORTER

(MED. JAZZ)

INTRO:

WAYNE SHORTER - "SPEAK NO EVIL"

470.

WOODY'N YOU

DRIZY GILLESPIE

UP

E-7b5 A7#9 D-7b5 G7#9

C-7b5 F7#9 Bbmaj7 C-7 G-7/D Ebmaj7

Bbmaj7 (E-7b5) F-7 Bb7 F-7 Bb7 F-7 E7

Ebmaj7 G-7 C7 G-7 C7 G-7 Gb7

F7 D.C. al Coda Bbmaj7 C-7 Bbmaj7 (Ebuj7)

FORM: AABA

"MILES PLAYS JAZZ CLASSICS"

"DIZ - HAVE TRUMPET, WILL EXCITE"

YES OR NO

(FAST SWING)

-WAYNE SHORTER

WAYNE SHORTER - "JU-JU"

D.S. al 2nd Ending

472.

YESTERDAY

-LENNON / McCARTNEY

(BALLAD)

Chord symbols: D, E, G, D, D, C#-7, F#7, B- / B-/A, GMA7, A7, D / C#-, B-7, E7, G, D, C#-7, F#7, B-, A, GMA7 / A7, DMA7, C#-7, F#7, B-, A, GMA7 / A7, D, C#-7, F#7, B- / B-/A, GMA7, A7, D / C#-, B-7, E7, G, D.

Performance markings: D.S. al FINE

ENDING

Chord symbols: B-, E, G, D.

Performance markings: RIT. (indicated by a dashed line), FINE

YESTERDAYS

-JEROME KERN

(BALLAD)

"THE MODERN JAZZ QUARTET"

474.

YOU ARE THE SUNSHINE OF MY LIFE

-STEVIE SUNSHINE

(ROCK.)

Am7 E7 B7 F#7b9

B-7 E7 A B-7 E7sust

Am7 B-7 E7 Am7 B-7 E7

Am7 B-7 E7 G#-7b5 C#7alt.

F#m7 G#-7 C#7 F#- F#-(m7) F#-7

B7 B-7 E7

(WHOLE TUNE MODULATES UP $\frac{1}{2}$ STEP)

YOU ARE TOO BEAUTIFUL

- RODGERS/HART

(MED.)

B-7 E7 C#-7 F#7alt. B-7 E7alt. A MA7 / C#-7 C9

B-7 / D-7 G7 F#7 B7 1. B-7 E7 C#-7 F#7b9

2. B7 / B-7 E7 A6

D MA7 D# A/E F#7 B-7 E7 A MA7

G#-7b5 C#7b9 F#- F#-(MA7) F#-7 B7 B-7 E7

B-7 E7 C#-7 F#7alt. B-7 E7alt. A MA7

B-7 / D-7 G7 F#-7 B7 B-7 E7 A6

PINE

476.

(BALLAD)

YOU DON'T KNOW WHAT LOVE IS

- RAYE / DE PAUL

Chord progressions for the first system (F major):
 D-7 Bb9 A7b9 D- A7b9 Bb7
 E-7b5 A7b9 D-6 F7 2. Bb7 A7b9 E-7b5 A7b9

Chord progressions for the second system (G major):
 G-7 C7 FmAj7 G-7 C7sus4 FmAj7
 B-7 E7 AmAj7 Bb9 A7b9
 D-7 Bb9 A7b9 D- A7b9 Bb7
 E-7b5 A7b9 D-6 F7 Bb7 A7b9 D-6

SONNY ROLLINS - "SAXAPHONE COLOSSUS"

MILES DAVIS - "WALKIN'"

YOU TOOK ADVANTAGE OF ME

- RODGERS/HART

FINE

478.

- MICHAEL GIGGS

PRES

(A)

(B)

(Dbl. x)

8VA

Bbmaj⁷
(BB PEDAL)

A7(4#)
(A PEDAL)

(USE HOLD ON MELODY ONLY)

Tempo I:
(8VA)

D⁷ G⁷

F#7(b5) F maj⁷ E7(b5) Eb maj⁷ D⁷

D⁷

D⁷

(Guit) #80.
Very RUBATO

- Pat METHENY

(A)

(B)

(Guitar)

MIDWESTERN NIGHTS DREAM

- PAT METHENY 4/81.

482.

SPAIN

-CHICK COREA

INTRO (FROM "CONCERTO DE ARANJUEZ") BY JOAQUIN RODRIGO

(VERY RUBATO:)

3

A#7 D#7 G#7

LAST X:
D.C. (A)
AL FINE

(B)

1.

Rit. LAST X

2.

Emaj7

3

D#7

D.S. to 2nd ending -
Repeat (C) for solos

CHICK COREA - "LIGHT AS A FEATHER"

ALFIE

- BACHARACH

1.

2. BLACK MONDAY

ANDREW HILL

CONTEMPLATION

— MACGATYNER

A - (aerol.)

FΔ⁷

E⁷(A.H.)

THE DISGUISE

-ORNETTE COLEMAN

THE SPHINX

-ORNETTE

KELO

- JJ. JOHNSON

5.

C#7(+9) B7(+9) C#7(+9)

C#7(+9) B7(+9) Bb13 D7(+9) G-7 C7(+9)

D-7 G9 C#7 B7 E-7(b9) A7(b9)

B-7(b9) Bb7(+11) A7(+9) (F.) D-7

E-7(b9) A7(b9) D-

G-7 C7 (F.) C#7(+9) B7(+9) A7(+9) F7

Bb7 G-7 C7 F-7 Bb7

E-7 A7(b9) D.S. al CODA

(F.) Bb7 C#7(+9) B7(+9) C#7(+9)

B7(+9) Bb7 A7

6.

I'M AFRAID

- DUKE ELLINGTON

Empty musical staff.

Empty musical staff.

MR. JIN

- W. SHORTER

7

8-11 G#7 ETC. 6

E-11 C#7(+9)

C7 D7 G-9 F-9

E-7 A7 D-7 B7 > (1. C7) D7 G-7 F-7

E-7 Eb7 D7+7 (2. C7) D7 E-7

Eb-7 AB13 B-7

8.

OLINGQUI VALLY

H. HANCOCK

D⁷sus4

C⁷sus

C-7

2. C⁷sus C⁷-7

D⁷/C⁷ C⁷-7 D⁷/C⁷ C⁷-7

D⁷/C⁷ C⁷-7 E-7 E^b7

PLAIN JANE

- SONNY ROLLINS 9.

10 PERFECT LOVE - Karl BERGER

KARL BERGER / DAVE HOLLAND "ALL KINDS OF TIME"

JAMALA

D. HOLLAND

FOR INFO CONCERNING CONCERTS BY THESE ARTISTS:

CREATIVE MUSIC STUDIO
 PO Box 671
 WOODSTOCK, NY 12498

REFLECTIONS

-MONK 11.

F Δ 7 Eb7 D-7(b9) C#7 G-7 C7(b9) F-3 G-7

A-7 D7 G-7 C7 1. F Δ 7 D-7 G-7 C7

2. F Δ 7 A-7 D7 G-7 C7 F-3 Bb7

E Δ A7 D-7 G7 D-7 G7

G-7 G-7 G \flat Δ D.C. AL CODA

F Δ Bb7 F Δ

12.

ROAD SONG

- WES MONTGOMERY

ATIN FUNK

(O.D.G.)

OPT.: SWING AT || AFTER 2nd END

Five sets of empty musical staves, each consisting of five lines, provided for improvisation or additional notation.

VALSE HOT

-SONNY ROLLINS 13

Five empty musical staves, each consisting of five horizontal lines, provided for practice or improvisation.

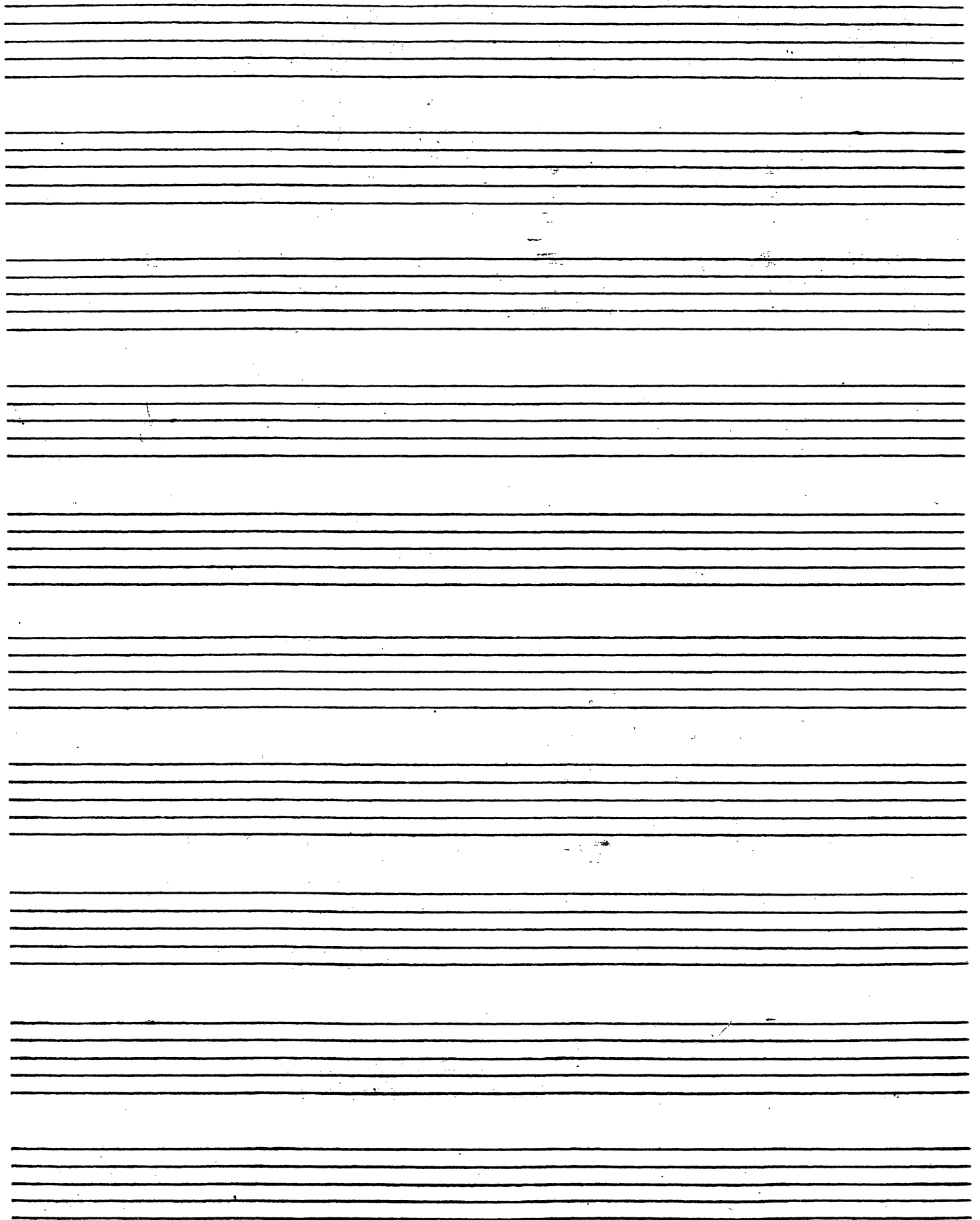

MusicLifeUSA.com