

FIFTH
EDITION

THE REAL BOOK

FOREWORD

The Real Book is the answer to the fake book. It is an alternative to the plethora of poorly designed, illegible, inaccurate, badly edited volumes which abound on the market today. The Real Book is extremely accurate, neat, and is designed, above all, for practical use, and every effort has been made to make it enjoyable to use. Here are some of the salient features:

1. FORMAT

- a. The book is professionally copied and meticulously checked for accuracy - in melody, harmony and rhythms.
- b. Standards and other short forms are on wide spaced, 9 stave paper. All others are on double staff system with chords underneath for easy reading.
- c. Form within each tune, in terms of both phrases and larger sections are clearly delineated and placed in obvious visual arrangement.
- d. All two page tunes open to face one another.
- e. All standard type tunes remain true to their original harmonies with little or no reharmonization except for modern notation and in the case of some turnarounds. Many of the modern jazz tunes were taken directly from the composers' own lead sheets or individually transcribed from their recordings.

2. SELECTION OF TUNES AND EDITING

- a. Major jazz composers of the last 30 years are concentrated on, with special attention to the last decade.
- b. Many standards and Broadway show tunes which have become part of the jazz repertoire vis-a-vis Bill Evans and others are included.
- c. While some commonly played tunes are absent from the book, many of the classics are here, including bop standards and a good helping of Duke Ellington masterpieces.
- d. Special attention has been paid to the giants of the last 15 years or so - Miles, Coltrane, Wayne Shorter, Mingus, and to the new wave of current writers - Carla Bley, Chick Corea, Mike Gibbs, Keith Jarrett, Steve Kuhn, Steve Swallow.
- e. Complete transcriptions of many current album cuts, some as yet unreleased, complete with horn arrangements and written rhythm figures, are included.

3. SOURCE REFERENCE

- a. The composer(s) of every tune is listed.
- b. Wherever possible, one or more examples of jazz recordings of the tunes are listed. (The tunes are not necessarily taken from those particular sources, however).

The Real Book was painstakingly created because the editors care about music and want it to be well played and fun to play by you, the musician. "Enjoy!"

THE REAL BOOK

A

| | |
|-----------------------------|----|
| A CALL FOR ALL DEMONS | 1 |
| A CHILD IS BORN | 2 |
| A FAMILY JOY | 4 |
| A FINE ROMANCE | 3 |
| A FOGGY DAY | 6 |
| A NIGHT IN TUNISIA | 7 |
| AFRICAN FLOWER | 8 |
| AFRO BLUE | 9 |
| AFTERNOON IN PARIS | 10 |
| AIREGIN | 11 |
| ALICE IN WONDERLAND | 12 |
| ALL BLUES | 13 |
| ALL IN LOVE IS FAIR | 14 |
| ALL MY TOMORROWS | 15 |
| ALL OF ME | 16 |
| ALL OF YOU | 17 |
| ALL THE THINGS YOU ARE ... | 18 |
| ALONE TOGETHER | 19 |
| ANA MARIA | 20 |
| AND NOW, THE QUEEN | 22 |
| AND ON THE THIRD DAY | 23 |
| ANGEL EYES | 24 |
| ANTHROPOLOGY | 25 |
| APRIL IN PARIS | 26 |
| APRIL JOY | 27 |
| ARISE, HER EYES | 28 |
| ARMAGEDDON | 30 |
| AROUND AGAIN | 22 |
| AS TIME GOES BY | 31 |
| AU PRIVAVE | 32 |
| AUTUMN IN NEW YORK | 33 |
| AUTUMN LEAVES | 36 |
| AY, ARRIBA! | 34 |

B

| | |
|----------------------------|----|
| BALLET | 37 |
| BATTERIE | 38 |
| BEAUTIFUL LOVE | 39 |
| BEAUTY AND THE BLAST | 40 |
| BENEATH IT ALL | 41 |

B Cont.

| | |
|--------------------------------|----|
| BESSIE'S BLUES | 42 |
| BEWITCHED | 43 |
| BIG NICK | 44 |
| BITTER SUITE IN THE OZONE | 45 |
| BLACK DIAMOND | 46 |
| BLACK NARCISSUS | 47 |
| BLACK NILE | 48 |
| BLACK ORPHEUS | 49 |
| BLESSED RELIEF | 50 |
| BLUE BOSSA | 51 |
| BLUE COMEDY | 52 |
| BLUE IN GREEN | 53 |
| BLUE MONK | 54 |
| BLUE ROOM | 55 |
| BLUESETTE | 56 |
| BLUES FOR ALICE | 57 |
| BLUE TRAIN | 58 |
| BODY AND SOUL | 59 |
| BOPLICITY | 60 |
| BOSTON MARATHON | 61 |
| BRAINVILLE | 62 |
| BRIGHT SIZE LIFE | 64 |
| BROADWAY BLUES | 65 |
| BROWNOUT | 66 |
| BUT BEAUTIFUL | 67 |
| BUTTERFLY | 68 |

C

| | |
|-------------------------|-----|
| CANYON SONG | 72 |
| CAPTAIN MARVEL | 70 |
| CEORA | 73 |
| CENTRAL PARK WEST | 156 |
| CHEGA DE SAUDADE | 74 |
| CHELSEA BELLS | 76 |
| CHELSEA BRIDGE | 77 |
| CHEROKEE | 78 |
| CHICKEN FEATHERS | 79 |
| CHILDREN'S SONG | 80 |
| CHIPPIE | 85 |
| COLORS OF CHLOE | 82 |
| COME SUNDAY | 88 |

| | |
|-------------------------------|-----|
| COMO EN VIETNAM | 86 |
| CON ALMA | 89 |
| CONCEPTION | 90 |
| CONFERENCE OF THE BIRDS | 91 |
| CONFIRMATION | 92 |
| CORAL | 93 |
| CORCOVADO | 94 |
| COTTONTAIL | 95 |
| COULD IT BE YOU | 96 |
| COUNTDOWN | 97 |
| COUNTRY ROADS | 98 |
| CRESCENT | 99 |
| CRYSTAL SILENCE | 100 |

D

| | |
|-------------------------------------|-----|
| DAAHOUD | 101 |
| DANCING ON THE CEILING | 102 |
| DARN THAT DREAM | 103 |
| DAYS AND NIGHTS WAITING | 104 |
| DAYS OF WINE AND ROSES, THE | 105 |
| DAY WAVES | 106 |
| DEARLY BELOVED | 107 |
| DEAR OLD STOCKHOLM | 108 |
| DELORES | 109 |
| DELUGE | 116 |
| DE POIS DE AMOR O'VAZIO | 110 |
| DESAFINADO | 112 |
| DESERT AIR | 114 |
| DEXTERITY | 117 |
| DJANGO | 120 |
| DOIN' THE PIG | 118 |
| DOLPHIN, THE | 121 |
| DOLPHIN DANCE | 122 |
| DOMINO BISCUIT | 123 |
| DONNA LEE | 124 |
| DON'T BLAME ME | 125 |
| DON'T GET AROUND MUCH ANYMORE | 126 |
| DUKE, THE | 127 |
| 12-4 2-4/DUPLICITIES | 128 |

E

| | |
|---------------------|-----|
| EASY LIVING | 129 |
| EASY TO LOVE | 130 |
| ECCLESIASTICS | 131 |
| EIDERDOWN | 132 |
| EIGHTY ONE | 134 |

| | |
|-------------------|-----|
| EL GAUCHO | 135 |
| ELIZETE | 136 |
| EMPATHY | 137 |
| EPISTROPHY | 138 |
| EQUINOX | 139 |
| EQUIPOISE | 140 |
| E.S.P. | 141 |
| EXERCISE #3 | 142 |
| EXERCISE #6 | 143 |

F

| | |
|---------------------------------|-----|
| FABLES OF FAUBUS | 144 |
| FALL | 146 |
| FALLING GRACE | 147 |
| FALLING IN LOVE WITH LOVE | 148 |
| FEE-FI-FO-FUM | 149 |
| FEELINGS AND THINGS | 150 |
| FIELDS WE KNOW, THE | 151 |
| FIVE HUNDRED MILES HIGH | 152 |
| 502 BLUES | 153 |
| FLAGS | 156 |
| FOLLOW YOUR HEART | 154 |
| FOOTPRINTS | 157 |
| FOREST FLOWER | 158 |
| FOR HEAVENS SAKE | 159 |
| FORTUNE SMILES | 160 |
| FOUR | 161 |
| FOUR ON SIX | 162 |
| FOUR WINDS | 163 |
| FREDDIE THE FREELOADER | 164 |
| FREEDOM JAZZ DANCE | 165 |

G

| | |
|--|-----|
| GARY'S WALTZ | 166 |
| GEMINI | 167 |
| GENERAL MOJO'S WELL LAID PLAN | 168 |
| GENTLE RAIN | 169 |
| GIANT STEPS | 170 |
| GIRL FROM IPANEMA, THE | 171 |
| GLORIA'S STEP | 172 |
| GOD BLESS THE CHILD | 173 |
| GOLDEN LADY | 174 |
| GOODBYE PORKPIE HAT | 175 |
| GOOD EVENING MR. AND MRS. AMERICA | 176 |

G Cont.

| | |
|----------------------------|-----|
| GRAND CENTRAL | 178 |
| GREEN DOLPHIN STREET | 179 |
| GREEN MOUNTAINS | 180 |
| GROOVIN' HIGH | 181 |
| GROW YOUR OWN | 182 |

H

| | |
|-----------------------------|-----|
| HALF NELSON | 184 |
| HASSAN'S DREAM | 185 |
| HAVE YOU MET MISS JONES ... | 186 |
| HEAVEN | 187 |
| HELLO, YOUNG LOVERS | 188 |
| HENNINGER FLATS | 190 |
| HERE'S THAT RAINY DAY | 191 |
| HERZOG | 192 |
| HEY THERE | 194 |
| HOLD OUT YOUR HAND | 195 |
| HOTEL HELLO | 198 |
| HOTEL OVERTURE | 196 |
| HOTEL VAMP | 197 |
| HOUSE OF JADE | 201 |
| HOW HIGH THE MOON | 202 |
| HOW INSENSITIVE | 203 |
| HOW MY HEART SINGS | 204 |
| HULLO, BOLINAS | 205 |

I

| | |
|--------------------------------------|-----|
| I CAN'T GET STARTED | 208 |
| ICARUS | 206 |
| I COULD WRITE A BOOK | 209 |
| ICTUS | 38 |
| IDA LUPINO | 210 |
| IF YOU NEVER COME TO ME ... | 212 |
| I GOT IT BAD | 213 |
| I LET A SONG GO OUT OF MY HEART . | 214 |
| I LOVE YOU | 215 |
| I'LL REMEMBER APRIL | 218 |
| I'M ALL SMILES | 216 |
| I MEAN YOU | 219 |
| IMPRESSIONS | 220 |
| I'M YOUR PAL | 221 |
| IN A MELLOW TONE | 222 |
| IN A SENTIMENTAL MOOD | 223 |
| INCHWORM | 224 |
| INDIAN LADY | 225 |

I Cont.

| | |
|-----------------------------|-----|
| INNER URGE | 229 |
| INSIDE IN | 226 |
| INTERPLAY | 230 |
| INTREPID FOX | 231 |
| IN YOUR OWN SWEET WAY | 232 |
| IN YOUR QUIET PLACE | 233 |
| INVITATION | 234 |
| I REMEMBER CLIFFORD | 235 |
| IRIS | 236 |
| I SHOULD CARE | 237 |
| ISN'T IT ROMANTIC | 238 |
| ISOTOPE | 239 |
| ISRAEL | 240 |
| IT DON'T MEAN A THING | 241 |
| IT'S A RAGGY WALTZ | 242 |

J

| | |
|-------------------------|-----|
| JELLY ROLL | 243 |
| JINRIKISHA | 244 |
| JORDU | 245 |
| JOURNEY TO RECIFE | 246 |
| JOY SPRING | 247 |
| JU-JU | 248 |
| JUMP MONK | 250 |
| JUNE 15th, 1967 | 252 |
| JUST FRIENDS | 249 |

L

| | |
|---|-----|
| LADY BIRD | 256 |
| LA FIESTA | 254 |
| LAMENT | 257 |
| LAS VEGAS TANGO | 258 |
| LAZY BIRD | 259 |
| LEROY THE MAGICIAN | 260 |
| LIE AWAKE | 261 |
| LIKE SOMEONE IN LOVE..... | 262 |
| LIMEHOUSE BLUES | 263 |
| LITHA | 264 |
| LITTLE B'S POEM | 266 |
| LITTLE NILES | 267 |
| LITTLE WALTZ | 270 |
| LITURGY | 268 |
| LONG AS YOU KNOW YOU'RE LIVING YOURS | 271 |
| LONG AGO AND FAR AWAY | 272 |

L Cont.

LONNIE'S LAMENT 273
 LOOK TO THE SKY 274
 LOOKING BACK 275
 LUCKY SOUTHERN 276
 LULLABY OF BIRDLAND 277
 LUSH LIFE 278

M

MAGICIAN IN YOU, THE 280
 MAIDEN VOYAGE 281
 MAJOONG 286
 MALLET MAN 282
 MAN IN THE GREEN SHIRT 284
 MAY DANCE 287
 MEDITATION 288
 MEMORIES OF TOMORROW 289
 MEMPHIS UNDERGROUND 305
 MEVLEVIA 290
 MICHELLE 292
 MIDNIGHT MOOD 293
 MILANO 294
 MINORITY 295
 MISTY 296
 MIYAKO 297
 MOLTEN GLASS 298
 MOMENT'S NOTICE 299
 MONTAGE 300
 MOOD INDIGO 301
 MOONCHILD 93
 MOON GERMS 302
 MORE I SEE YOU, THE 303
 MOTHER OF THE DEAD MAN 304
 MR. P.C. 305
 MY FAVORITE THINGS 306
 MY FOOLISH HEART 307
 MY FUNNY VALENTINE 308
 MY LITTLE BOAT 309
 MY ONE AND ONLY LOVE 310
 MY ROMANCE 311
 MY SHIP 314
 MYSTERIOUS TRAVELER 312

N

NAIMA 315

N Cont.

NARDIS 316
 NEFERTITI 317
 NEVER WILL I MARRY 318
 NICA'S DREAM 319
 NIGHT AND DAY 320
 NIGHT DREAMER 321
 NIGHT HAS A THOUSAND EYES ... 322
 NIMBUS 323
 NONSEQUENCE 324
 NOSTALGIA IN TIMES SQUARE ... 326

O

OLEO 327
 OLHOS DE GATO 328
 ONCE I LOVED 329
 ONE FINGER SNAP 330
 ONE NOTE SAMBA 331
 OPEN YOUR EYES, YOU CAN FLY . 332
 ORBITS 334
 ORNITHOLOGY 335
 OUT OF NOWHERE 336

P

PASSION DANCE 337
 PEACE 340
 PEACHES EN REGALIA 338
 PEARLIE'S SWINE 341
 PEE WEE 342
 PEGGY'S BLUE SKYLIGHT 343
 PENSATIVA 344
 PENT-UP HOUSE 346
 PERI'S SCOPE 347
 PFRANCING (NO BLUES) 348
 PINOCCHIO 349
 PITHYCANthropUS ERECTUS 350
 PLAYED TWICE 351
 PORTSMOUTH FIGURATIONS 352
 PRELUDE TO A KISS 353
 PRINCE OF DARKNESS 354
 PUSSY CAT DUES 355

Q

QUIET NOW 356

R

| | |
|-----------------------------|-----|
| RAVEN, THE | 357 |
| REAL GUITARIST, THE | 358 |
| RECORDAME | 359 |
| RED CLAY | 362 |
| REINCARNATION OF A LOVEBIRD | 360 |
| RESOLUTION | 363 |
| 'ROUND MIDNIGHT | 364 |

S

| | |
|------------------------------|-----|
| SAGA OF HARRISON | |
| CRABFEATHERS | 365 |
| SAME SHAME | 366 |
| SATIN DOLL | 367 |
| SCOTCH 'N' SODA | 368 |
| SCRAPPLE FROM THE APPLE ... | 369 |
| SEA JOURNEY | 370 |
| SELF PORTRAIT IN 3 COLORS . | 372 |
| SEMBLENCE | 373 |
| SEÑOR MOUSE | 374 |
| SERENADE TO A CUCKOO | 377 |
| SEVEN COME ELEVEN | 378 |
| SEVEN STEPS TO HEAVEN | 379 |
| SHADES OF LIGHT | 380 |
| SHADOW OF YOUR SMILE | 381 |
| SIDEWINDER | 382 |
| SING ME SOFTLY OF THE BLUES | 383 |
| SKATING IN CENTRAL PARK ... | 384 |
| SLOWLY GONE, BYGONE | 385 |
| SOLAR | 386 |
| SOLITUDE | 387 |
| SOMEDAY MY PRINCE WILL COME | 388 |
| SOME OTHER TIME | 389 |
| SOME SKUNK FUNK | 390 |
| SOMETIME AGO | 392 |
| SONG | 393 |
| SONG FOR MY FATHER | 394 |
| SONG IS YOU, THE | 395 |
| SON OF MR. GREEN GENES | 396 |
| SOPHISTICATED LADY | 397 |
| SORCERER, THE | 398 |
| SO WHAT | 399 |
| SPACE CIRCUS PART 1 | 400 |
| " " " 2 | 402 |
| SPEAK NO EVIL | 404 |
| SPIRAL DANCE | 405 |
| SPRING IS HERE | 406 |
| STAR-CROSSED LOVERS | 407 |
| STELLA BY STARLIGHT | 408 |

S Cont.

| | |
|-----------------------------|-----|
| STEPS | 409 |
| STOLEN MOMENTS | 410 |
| STOMPIN' AT THE SAVOY | 411 |
| STRAIGHT, NO CHASER | 412 |
| STUFF | 413 |
| SUGAR | 414 |
| SUMMER SAMBA | 415 |
| SWEDISH PASTRY | 416 |
| SWEEPING UP | 200 |
| SWEET GEORGIA BRIGHT | 417 |
| SWEET HENRY | 418 |
| SWEET RAIN | 419 |

T

| | |
|-------------------------------|-----|
| TAKE FIVE | 420 |
| TAKE THE "A" TRAIN | 421 |
| TAME THY PEN | 422 |
| TELL ME A BEDTIME STORY | 424 |
| THERE IS NO GREATER LOVE | 423 |
| THERE WILL NEVER BE ANOTHER | |
| YOU . | 426 |
| THEY CAN'T TAKE THAT AWAY | |
| FROM ME ... | 427 |
| THINK ON ME | 428 |
| THREE FLOWERS | 429 |
| TIME REMEMBERED | 432 |
| TONES FOR JOAN'S BONES | 430 |
| TOUGH TALK | 433 |
| TRAIN SAMBA | 434 |
| TRANCE | 435 |
| TRISTE | 436 |
| TUNE-UP | 437 |
| TURN OUT THE STARS | 438 |

U

| | |
|-------------------------------|-----|
| UNQUITY ROAD | 439 |
| UP JUMPED SPRING | 440 |
| UPPER MANHATTAN MEDICAL GROUP | 441 |

V

| | |
|------------------|-----|
| VASHKAR | 442 |
| VERY EARLY | 443 |
| VIRGO | 444 |

W

WAIT TILL YOU SEE HER..... 445
 WALKIN'..... 446
 WALTER L. 447
 WALTZ..... 448
 WALTZ FOR A LOVELY WIFE..... 449
 WALTZ FOR DERBY..... 450
 WALTZIN'..... 451
 WAVE..... 452
 WE'LL BE TOGETHER AGAIN..... 453
 WELL YOU NEEDN'T..... 454
 WEST COAST BLUES..... 455
 WHAT AM I HERE FOR..... 456
 WHAT ARE YOU DOING THE REST..
 OF YOUR LIFE..... 457
 WHAT IS THIS THING CALLED....
 LOVE..... 460
 WHAT WAS..... 458
 WHEN I FALL IN LOVE..... 461
 WHEN SUNNY GETS BLUE..... 462
 WHERE ARE YOU..... 463
 WILD FLOWER..... 464

WINDOWS..... 466
 WINGS OF KARMA..... 468
 WITCH HUNT..... 469
 WOODY'N YOU..... 470

Y

YES OR NO..... 471
 YESTERDAY..... 472
 YESTERDAYS..... 473
 YOU ARE THE SUNSHINE OF MY LIFE.. 474
 YOU ARE TOO BEAUTIFUL..... 475
 YOU DON'T KNOW WHAT LOVE IS..... 476
 YOU TOOK ADVANTAGE OF ME..... 477
 Untitled Tune..... 478
 " "..... 480
 " "..... 481

ADDITIONS

ALFIE..... 1
 BLACK MONDAY..... 2
 CONTEMPLATION..... 3
 THE DISGUISE, THE SPHINX..... 4
 KELO..... 5
 I'M AFRAID..... 6
 MR. JIN..... 7
 CLINOQUI VALLEY..... 8
 PERFECT LOVE, JAMALA..... 9
 PLAIN JANE..... 10
 REFLECTIONS..... 11
 ROAD SONG..... 12
 VALSE HOT..... 13

[Blank lined page]

CORRECTIONS FOR REAL BOOK #1
FIFTH EDITION **Nov. 16, 1988**

| <u>PAGE</u> | <u>TITLE</u> | <u>CORRECTION</u> |
|---|--------------|---|
| 3 | Fine Romance | bars 2 & 3, C# ^o D- ⁶ bar 10, E ^o 7(add D); bar 14, F7 last line bars 1 & 2, E-7 E ^b 7 D- ⁶ G7 |
| 7 | Tunisia | 3rd bar of bridge, G- D7 3rd & 4th bar of interlude, |
|  | | |
| 12 | Alice in W. | 2nd bar of 1st ending, D-7 G7 |
| 16 | All Of Me | 10th bar of B, F# ^o 7 |
| 17 | All Of You | line 6 bars 3 & 4 |
|  | | |
| 24 | Angel Eyes | bar 3, C-7 A-7 ; bar 7, D7 ^b 9 Ab7 G7 // // // // |
| 25 | Anthropology | 2nd ending, 2nd bar |
|  | | |
| 31 | As Time...By | 2nd bar 1st ending, G-7 C7 |
| 33 | Autumn in NY | bar 11, A ^b maj7 D ^b 7 bar 13 & 14, C-7 E ^b 7 A ^b maj7 G7 ^b 9 bar 25 through 28, F-7 B ^b 7#9 F-7 E-7 E ^b -7 A ^b 7 D ^b maj7 C7 F-7 Ab-7 / / / / / / // // |
| 43 | Bewitched | bar 2, & last bar line 5, last note is F# |
| 51 | Blue Bossa | bar 6, G7#9 (same for 3rd bar from end) |
| 55 | Blue Room | bar 7, F ⁶ D-7 bar 1,2,3 of bridge, G-7 C7 B-7 ^b 5 E7 |
| 56 | Bluesette | head should be repeated |

- 60 Boplicity bar 2 & 2nd bar of last 8, | G-7 C7 |
- 67 But Beaut. bar 3 2nd ending, | D7 D7/C |
- 73 Ceora 11th bar of B, the 1st note, G^b, is a half note, not a dotted half
- 77 Chelsea Brdg. Line 2 bar 3 & line 7 bar 2,
-
- 97 Countdown bar 3, beats 3 & 4, A7#9
- 101 Daahoud no double bar line at the end of line 5, last 4 bars on head and ending only, not during blowing choruses
- 103 Darn...Dream line 4 bar 4, | A-7 D7^b9 G-6 |
/ / / /
- 112 Desafinado all of line 6 is repeated
- 122 Dolphin Dance last 7 bars, | D/E | C/E | D/E | C/E |
| D^b/E^b | B^b/E^b | D^b/E^b | D^b-7^b5 G7^b9 |
- 129 Easy Living last 2 bars of bridge, | G-7^b5 C7 | G-7 C7 |
- 130 Easy To Love bar 6, | F7 |; bar 1, 1st ending, | A7^b5 |
- 159 For Heavens S. line 3 bar 3 & line 4 bar 1, | E^b-7 G^b/A^b |
- 161 Four bar 3 & 4, | E^b-7 A^b7 |
- 184 Half Nelson last bar,
-
- 194 Hey There line 4 bar 4, | B^b7sus B^b7 |
- 209 I ...Book line 3 bar 3 & 4, | F#-7^b5 B7 | E-7 |
/ / //
- 234 Invitation 2 bars before repeat, melody note is E^b, not F
- 235 I...Clifford line 3 bar 3, | E^b/B^b B^o7 |
- 240 Israel bar 4, D7#9^b9; bars 6 through 9,
| C9 | Fmaj7 | B^bmaj7 | E-7^b9 |
- 241 It Don't Mean last bar of bridge, melody note is F#, not G

247 Joy Spring line 4 bar 1, | B^b-7 A7 |; bar 6 & 30,

bar 14,

249 Just Friends 6 bars from end, | B7 |

254 La Fiesta 4th line bar 2 & 5th line bar 2, | E7#9 |

256 Ladybird last 2 bars, | Cmaj7 E^b7 | A^bmaj7 D^b7 |

259 Lazybird 2nd bar of bridge, C# not C natural
2nd bar of coda, | E7^b9 |

279 Lush Life last 2 bars,

307 My Foolish Ht. 4th line bars 2 through 4,
| G-7 G-7/F | E-7^b5 A9 | D-7 G7+ |

311 My Romance 1st bar 2nd ending 4th beat, melody is E^b F

314 My Ship 2nd last line, bar 4, | B^b9 B^b-7 E^b7 |
/ / / /

344 Pensativa 2nd last line bar 2 beat 4, melody is C, not B

364 'Round Mid. bar 6 & Last line bar 2, | G^bmaj7 A^b7 |
line 4 bar 3, | C-7^b5 B7 |

394 Song...Father 1st bar 2nd triplet, C natural, not C^b
4th bar from end, F not G

397 Sophist. Lady 2nd bar of 1st ending, | A^o |; 1st bar 2nd ending,
melody is F E^b A^b, not G F A^b

399 So What 2nd & 3rd bars from the end should be the same as
the 2nd & 3rd bars of line 4

414 Sugar line 3 bar 3, | G^b7 |

423 There...Love line 2 bar 3 & 4, | C-7 | F7 |

- 426 ...Another U 5 bars from end, | A-7 D7 |
 3 bars from end, | G7#9 C7 |
- 427 They Can't..Me Bridge, | G-7 D7 | G-7 D7 | G-7 A7+ |
- 430 Tones...Bones bar 11, | Eb7#9 |; p.430 2nd last bar | Db-maj7 |
 p.231 4th line bar 1 | E-7 F#-7 |

last line, p. 431,

E-7 F#-7 Gmaj7 A7sus Ebmaj7(*11)

- 432 Time Remem. bar 4 & 5,

- 436 Triste bar 10, | A-7b5 D7 |

- 441 U.M.M.G. line 4 bars 3 & 4, | F°7 | Fmaj7 |
 from line 6 bar 4 to end,

Ab7 Db°7 Dbmaj7 Db°7 Dbmaj7

Db°7 Dbmaj7

These last 4 repeated bars should only be played the last time through the head.

- 462 When...Blue 1st ending, | A7 D7b9 |
- 476 You Don't... pickup note, middle C (like last note of 1st ending)
- 477 You Took Adv. bar 1, 2nd note is G, same for 8th bar from end

(FREE
IMPRO)

A CALL FOR ALL DEMONS

- SUN RA

EVEN 8ths

NO CHORDS

(FREE SOLOS - OR USE "F" BLUES)

SUN RA - "ANGELS & DEMONS AT PLAY"

2.

A CHILD IS BORN

- THAD JONES

(Ballad)

Bb maj7

Eb-7/bb

Bb maj7

Eb-6/bb

Bb maj7 (9)

Eb-7/bb

A-7 b5

D7 #9

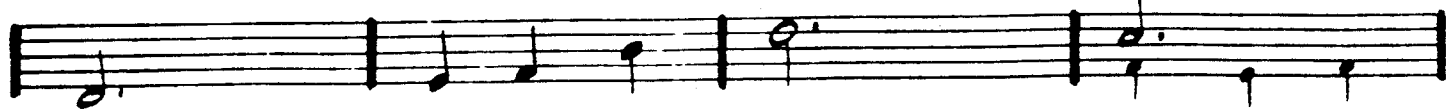

G-7

D+7

G-7

D+7

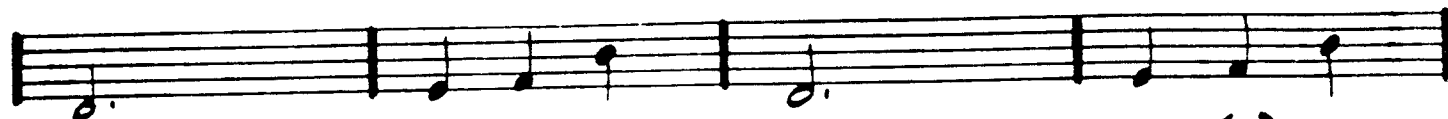

G-7

C9

F7 #alt4

F7 (13)

Bb maj7

Eb-7/bb

Bb maj7

Eb-7/bb

Bb maj7 (9)

D7 alt.

Eb maj7

Ab9 - C-7 b5

Bb/F

Gbb6 (#11)

G-7

C9

F7 #alt4

F7 (13)

F7 #alt4

F7 (b9)

Bb maj7

Eb7

Bb maj7

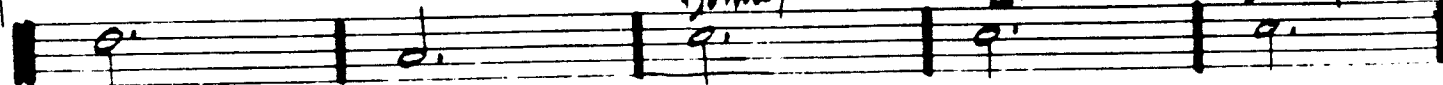

Thad Jones - Mel Lewis - "Jones/Lewis"

A FINE ROMANCE

- KERN / FIELDS

C⁶ A⁻⁷ G⁷ D^{#0}

E⁻⁷ A⁻⁷ D⁻⁷ G⁷

1. C⁶ E⁻⁷ - - A^{b7} D⁻⁷ G⁷ :

A⁻⁷ E⁻⁷ - - F E⁷ A⁷ D⁻⁷ G⁷

2. C^{major7} C^{7/bb} G⁷ C⁷ F^{major7} A^{7/E} D⁻⁷ D^{#0}

E⁻⁷ G⁷ C⁶ (D⁻⁷ G⁷)

FINE

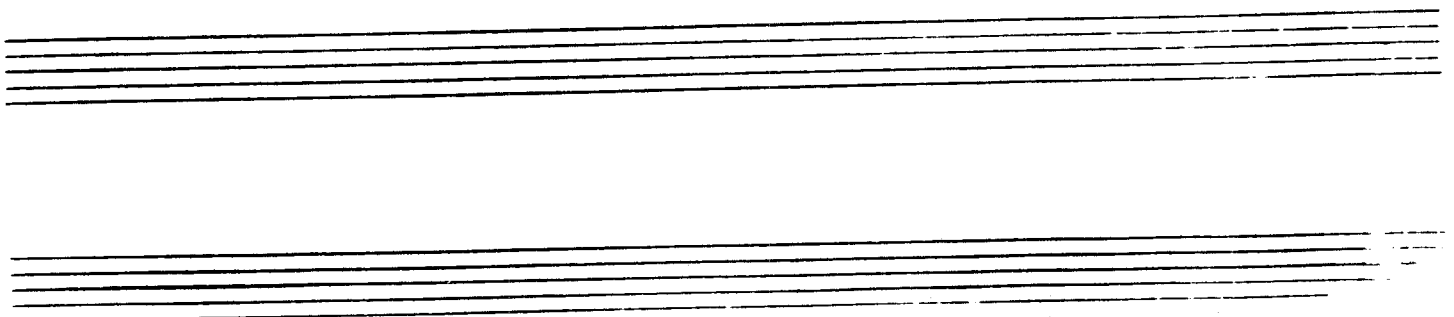

7.

BRIGHT
EVEN 8ths **A**

A FAMILY JOY

- Michael Gibbs

PLAYING CHANGES: —

6.
MED. SWING

A FOGGY DAY

- GERSHWIN

A NIGHT IN TUNISIA

- DIZZY GILLESPIE

1. MED. AFRO

BASS
LINE:

Chords and markings in the score include: Eb7, D-, Eb7, D-, Eb7, D-, E-7 b5, A7 b5, D-, D-, A-7 b5, D7 b9, G-, G-7, C7, G-7 b5, C7 b9, F6, E-7 b5, A7 b5, D.5, Eb7 #11, D-, D-, G7 #11, G-(maj7), G-7, Gb7 #9, (SOLO BREAK), Fmaj7, E-7 b5, A7 b9.

ICE MARGAS - "THE COOKER"

(MED. LATIN)

AFRICAN FLOWER

- DUKE ELLINGTON

A

B

DUKE ELLINGTON - "MONEY JUNGLE" - OR - "MINGUS MEETS DUKE"

(MED. FAST)

AFRO BLUE

- M. SANTAMARIA

SOLO F-7

7

OPEN SOLOS ON F-
- OR -
SOLO ON 3/4 MINOR BLUES

(SWING)
10.

AFTERNOON IN PARIS

-JOHN LEWIS

MODERN JAZZ QUARTET - "MJQ AT THE MUSIC ZOO"

AIREGIN

- JAZZ CLASSICS

11.

"MILES PLAYS JAZZ CLASSICS"
MILES DAVIS - "DAVIS"

FWE

12.
(MED.)

ALICE IN WONDERLAND

- FRAN/HILLIARD

ALL BLUES

- MILES DAVIS

MILES DAVIS - "KIND OF BLUE"

14. (BALLAD)

ALL IN LOVE IS FAIR

- STEVIE NUNBER

D- D-/C Bbmaj7 Abmaj7 G7sus4 C7sus4

D- D-/C B-7b5 Bbmaj7

A-7b5 D7 G7 C7sus4

D- D-/C B-7b5 Bbmaj7

A-7b5 D7#9 G-7 A7sus4 A7alt.

D- D-/C B-7b5 Bb-7 Eb9

F/C D7 G9 C7sus4 F 1. - - - A7b9

2. Bb-7 Eb9 F/C D7 G7 C7sus4

F F7/Eb Bb/D A7/C# D-

(A TEMPO) RIT. FINE

(BALLAD)

ALL MY TOMORROWS

- CHAM / VAN HEUSEN

A-7 D7 b9 B-7 Bb-7

A-7 B-7 E7 b9 1. A-7 D7 b9 B-7 E7 b9

2. A-7 D7 b9 G7 sus4 G7 Cmaj7 F7 sus4

Gmaj7 C#-7 b5 C- Gmaj7/B A-7 D7

B-7 E7 A-7 / B-7 E7 b9 A-7 D7 b9

B-7 Bb-7 A-7 B-7 E7 b9

A-7 D7 b9 B-7 E7 b9 A-7 B-7 Cmaj7 / A-7 D7 b9

G6

FINE

16.

(HER. SWING)

ALL OF ME

- SIMONE & MARKS

A

Cmaj7

∩

E7

∩

A7

∩

D-

∩

E7

∩

A-

∩

D7

∩

D-7

G7

Cmaj7

∩

E7

∩

A7

∩

D-

∩

F

F-

Cmaj7

E-7

A7

D-7

G7

C6

(E♭)

D-7

G7

FINE

(Guitar)

ALL OF YOU

- COLE PORTER

Ab-6 Ebmaj7 F-7 b5 Bb7 b9

Ab-6 Ebmaj7 F-7 b5 Bb7

Eb6/G Gb0 F-7 Bb7

Ebmaj7 D7 G-7 b5 / Db C7 F-7 Bb7

Ab-6 Ebmaj7 F-7 (b5) Bb7 b9

Ab-6 Ebmaj7 G-7 C7

Abmaj7 A-7 b5 D7 b9 G-7 C7 (b9-1 / 4-3)

F-7 C7 F-7 Bb7 Eb6 F-7

BILL EVANS - "LIVE AT THE VILLAGE VANGUARD" (FINE)
 "M'COM TYNER AT NEWPORT"

18.

ALL THE THINGS YOU ARE

- HANAUERSTEW/KERN

F-7 Bb-7 Eb7 Abmaj7

Dbmaj7 G7 Cmaj7 :

C-7 F-7 Bb7 Ebmaj7

Abmaj7 D7 Gmaj7 :

A-7 D7 Gmaj7 :

F#-7 B7 Emaj7 C+7

F-7 Bb-7 Eb7 Abmaj7

Dbmaj7 Db-7 C-7 Bb7

Bb-7 Eb7 Abmaj7 (G7 C7)

FINE

(SLOW)

ALONE TOGETHER

- DIETZ & SCHWARTZ

Chords and notes across the staves:

- Staff 1: D- E-7b5 A7b9 D- E-7b5 A7b9
- Staff 2: D- A-7b5 D7b9 G- G-7
- Staff 3: B-7 E7 G-7 C7 F F7 E-7b5 A7
- Staff 4: 1. D minor 7 E-7b5 A7 2. D minor 7
- Staff 5: A-7b5 G- (with fingerings: 3-1, 3-1)
- Staff 6: G-7b5 C7b9 (with fingerings: 3-1, 3-1) F F7 E-7b5 A7b9
- Staff 7: D- E-7b5 A7b9 D- E-7b5 A7b9
- Staff 8: D- Bb7 A7 D- (E-7b5 A7)

The word "FINE" is written at the end of the final staff.

MILES DAVIS - "COLLECTOR'S ITEMS"
 TIM HAML - RON CARTER DUO - "ALONE TOGETHER"

G- C7sus4 Bbmaj7 A-7 F-7

Bb7sus4 Db7sus4

B-7 Eb7sus4 Eb-7

Dbmaj7 F7 Bb-7 Ab-7 Bb/Ab

(col changes)

G- C7sus4 Bbmaj7 A-7 F-7 E-7

G- (PHRYG.)

(SOLOS ON G- (PHRYGIAN))

(BALLAD)

AND NOW, THE QUEEN

- CARLA BLEY

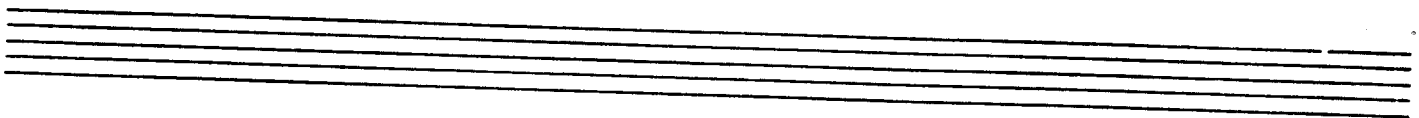

(SOFT)

AROUND AGAIN

- CARLA BLEY

PAUL BLEY - "FOOTLOOSE"

FINE

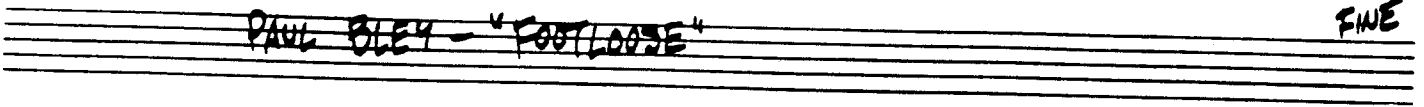

(START) AND ON THE THIRD DAY - MICHAEL GIBBS

INTRO D7 (FIGURE CONTINUES THRU-OUT)

(ENDING)

24.

ANGEL EYES

- DENNIS BRENT

Chords: C-7 C-7/Bb Ab7 / =. =. D-7 b5 G7 b9

Chords: C-7 C-7/Bb Ab7 / =. =. C-7 C-7/Bb Ab7 G7 1. 2. C-6

Chords: Bb-7 Eb7 Abmaj7 A0 Bb-7 Eb7 b9 Abmaj7 Dbmaj7

Chords: A-7 D7 Gmaj7 Cmaj7 C#-7 F#7 D-7 G+7

D.C. al

Chords: C-7 G-7/Bb Ab7 G7 alt. C-6

FINE

(BOP)

ANTHROPOLOGY

- CHARLIE PARKER

Staff 2: Chords: C-7, F7, F-7, Bb7, Eb7, Ab7.

Staff 3: First ending: 1. D-7, G7, C-7, F7. Second ending: 2. C-7, F7, Bb6. Includes a repeat sign and a double bar line.

Staff 4: Chords: D7, G7. Includes a repeat sign.

Staff 7: Chords: F-7, Bb7, Eb7, Ab7, C-7, F7, Bb6.

26.

APRIL IN PARIS

- VERNON DUKE

Chord voicings and notes across the staves:

- Staff 1: G7b9 (alt4) [3 7], Cmaj7 [3 7], D-7b5 [3 7], G7
- Staff 2: Cmaj7 [3 7], G-7, C7
- Staff 3: Fmaj7 [3 7], B-7b5 E7, A-, A/G
- Staff 4: F#-7b5 [3 7], B7b9, B-7 E7, E-7b5 A7b9
- Staff 5: F#-7b5 F07, C/E Ebo, D-7(b5), C/E
- Staff 6: B-7b5 E7, A-, A/G, F#-7b5 B7b9, E-7b5 D-7 G7
- Staff 7: G7b9 (alt4) [3 7], Cmaj7, E-7b5 [3 7], A7 alt.
- Staff 8: D9 [3 7], D-7b5 G7, C

The piece concludes with the word "FINE" written below the final staff.

CHARLIE PARKER - "APRIL IN PARIS"

THELONIOUS MONK - "MONK."

(GUITAR) (MED. EVEN 8ths)

APRIL JOY

27.

- PAT METHENY

A

Chords: Bbmaj7, A-7/D

Chords: A-7/B, Bbmaj7

Chords: Bbmaj7, A-7, Bbmaj7, A-7

B

Chords: Bbmaj7, Bb7, Fmaj7, Bbmaj7

Chords: Bbmaj7, A-7, Bbmaj7, Bb/C, Fmaj7, Bbmaj7

Chords: E-7 b5, A7 sus, D7 sus4

PAT METHENY: "BRIGHT SIZE LIFE" (ECM)

FINE

28.

(Guitar)

ARISE, HER EYES

- STEVE SWALLOW

Two sets of empty musical staves, each consisting of five lines, located at the bottom of the page.

ARISE - P.2

(RIT. LAST X)

FINE

GARY BURTON - "ALONE AT LAST"

GARY BURTON/CHICK COREA - "CRYSTAL SILENCE"

30.
Jazz 1st 120

ARMAGEDDON

- WAYNE SHORTER

(INTRO)

E7 Eb7 Db7 #11

Gb/c F7 #11 Bb-7 Eb7 Db7 #11

Gb/c F7 #11 Bb-7 Gb7

Bb-7 Gb7 Bb-7 Gb7

Eb7 E7 Eb7 Gb7

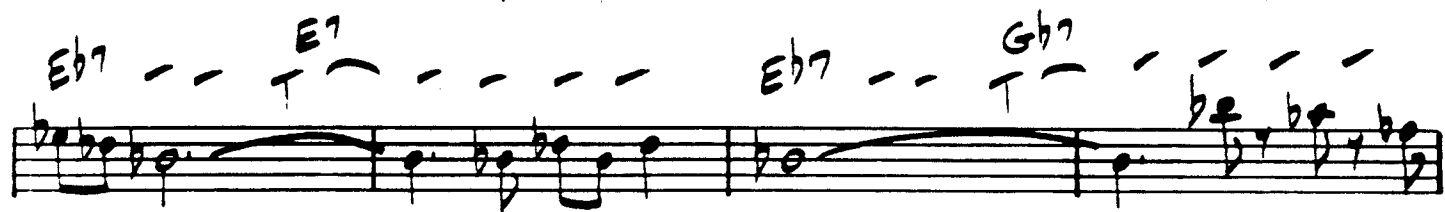

Bb-7 Ab-7 Ab-7 Db7 Eb7 Gb7

Bb-7 Gb7 1. Bb-7 B7

2. Bb-7 B7 [NO ANTICIPATION ON SOLOS]

WAYNE SHORTER - "NIGHT DREAMER"

(BALLAD)

AS TIME GOES BY

- HERMAN WUPFELD

F-7 Bb7 Bb-6 Bb7 Eb6 (F-7 F#o7 G-7)

F7 F-7 Bb7 1. Eb maj7 F-7 Bb7

2. Eb6 Bb-7 Eb7 Ab maj7 C7

F- A° C- Ab7 F7

Bb7 Bb6 Bb7 F-7 Bb7 Bb-6 Bb7

Eb6 (F-7 F#o7 G-7) F7 G-7 C7

F-7 Bb7 Eb6 Db7 Eb6 (Bb7)

FINE

32.

AU PRIVAUE

- CHARLIE PARKER

CHARLIE PARKER - "SWEDISH SCHNAPPS"

AUTUMN IN NEW YORK

- VERNON DUKE

Staff 1: G-7 A-7 Bb6 C7 Fmaj7 G-7 A-7 D7 b9

Staff 2: G-7 A-7 Bb6 C7 A-7 b5 D7

Staff 3: G-7 Bb-7 Eb7 Abmaj7 - - - - - D-7 b5

Staff 4: C-7 D-7 G7 b9 Cmaj7 C7 C+7

Staff 5: G-7 A-7 Bb6 C7 Fmaj7 G-7 A-7 / D7 Db7

Staff 6: C-7 D-7 Eb-6 F7 Bb-6 Ab-7 Gb7

Staff 7: F-7 C7 F- Ab7 Dbmaj7 Ab7 Dbmaj7 - - Ab7

Staff 8: G-7 A-7 Bb-6 C7 b9 F-

34.
Samba (INTRO)

¡ AY, ARRIBA !

- STU BALCOMB

(Db7 A44)

(DRUMS ENTER W/FILLS).....

(Db7 A44)

(DRUM FILL)

(Samba)

TR

(G7 A44)

A

Cmaj7

(Solo FILL)

36.

(MOR. JAZZ)

AUTUMN LEAVES

- JOHNNY MERCER

- Staff 1: A-7, D7, Gmaj7
- Staff 2: Cmaj7, F#-7 b5, 1. B7, E-
- Staff 3: 2. B7, E-
- Staff 4: F#-7 b5, B7 b9, E-
- Staff 5: A-7, D7, Gmaj7
- Staff 6: F#-7 b5, B7 b9, E-7, Eb, D-7, Db7
- Staff 7: Cmaj7, B7 b9, E-

The piece concludes with a "FINE" marking at the end of the tenth staff.

BILL EVANS - "RETREAT IN JAZZ"

38.

BATTERIE

-CARLA BLEY

(fast)

FINE

ICTUS

-CARLA BLEY

(VERY FAST)

(FINE)

accel.

BEAUTIFUL LOVE

- VICTOR YOUNG

(SING)

"BEST OF BILL EVANS"

40.
♩:60
(FUNKY)

BEAUTY AND THE BEAST

-WAYNE SHORTER

F7

STOP E7 ^{11.24} TIME E7 alt.

B-7 b5 E7 alt. A-7 G-7 C7#9

Eb-7 Ab7 Dbmaj7 1. C7 alt. (DR. FILL)

[STOP TIME:] F7 and E7 alt.

B-7 E7 A-7 D7 C7 alt.

F7 (FUNK)

(OPEN SOLO ON F7) D.S. al

C7 alt. F7 (FAVE)

♩ (E7)

(MED. BOSSA) A-7

F-7

F7 (FUNK)

2. C7 alt.

♩ = b e b e

A-7 D7

(MED. BALLAD)

BENEATH IT ALL

41.
- GARY ANDERSON

FINE

42.

BESSIE'S BLUES

- JOHN COLTRANE

Four empty musical staves at the bottom of the page, consisting of five-line systems.

(Guitar)

BEWITCHED

- RODGERS & HART

C C#0 D-7 D#0 C/E E7 Fmaj7 F#0

C/G D7 G7 (C7) 1. D-7 G7

2. Fmaj7 E-7 A7 D-

A- D-7 G7 D-7 G7

E-7 A7 #9 D-7 G7 C C#0 D-7 D#0

C/E E7 Fmaj7 F#0 C/G D7 D-7 G7

C6 (D-7 G7) FINE

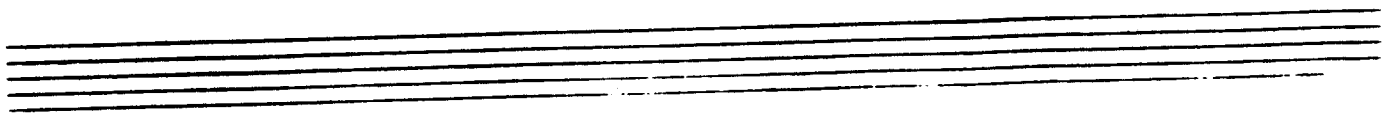

44.

(MED. SLOW)

BIG NICK

- COLTRANE

"BEST OF JOHN COLTRANE - HIS GREATEST YEARS - VOL. 2"

BITTER SUITE IN THE OZONE

- BOB MOSES

BOB MOSES - BITTER SUITE IN THE OZONE

BLACK NARCISSUS

47.
- JOE HENDERSAN

(MED-UP JAZZ)

BLACK NILE

- WAYNE SHORTER

48.

[INTRO]

Chord progressions for each staff:

- Staff 1: C-7, Gbmaj7, Eb-7, F-7, Bbmaj7
- Staff 2: Bb10, Ebmaj7, E-7b5, A+7
- Staff 3: D-7, Eb7, D-7, C-7, B7
- Staff 4: Bbmaj7, E-7b5, A+7, D-7, A+7
- Staff 5: D-7, Eb7, D-7, C-7, F+7
- Staff 6: Bbmaj7, E-7b5, A+7, D-7, D7, Ab7
- Staff 7: G-7, Ab7, C7Am7, Gb+7, F-7, Bb7, Ebmaj7, Ab7, G-7, Ab7
- Staff 8: G+7, Gb+7, F-7, Bb7, Ebmaj7, A+7, D-7, Eb7
- Staff 9: D-7, C-7, F+7, Bbmaj7, Eb7, D-7, (A+7)

Wayne Shorter - "Night Dreamer"

FWE

- LOUIS BONFI

BLACK ORPHEUS

(JAZZ)

D.S. al fine
LAST X ONLY

FINE

(SABO WALTZ)

BLESSED RELIEF

- FRANK ZAPPA

INTRO Bbmaj7#11 - SOLO OVER BASS LINE -

A

B

C

D

E (SOLOS)

BLUE BOSSA

51.
KELLY MANN

JOE HENDERSON - "PAGE ONE"

52.
(MED. SWING)

BLUE COMEDY

- Michel Gibbs

Handwritten musical score for 'Blue Comedy' in 4/4 time, featuring a melody line and a bass line with chords and triplets.

INTERLUDE) - EVEN 8ths

Interlude musical notation consisting of a single staff with six measures. The first measure contains the chord $A_{maj}7 \#11$. The remaining five measures contain a slash (/) indicating a rest or a specific rhythmic pattern.

GARY BURTON - CARNEGIE HALL

D.C.

BLUE IN GREEN

- MILES DAVIS

(SALVO)

ENDING:

MILES DAVIS - "KIND OF BLUE"
 BILL EVANS - "PORTRAIT IN JAZZ"

54.

BLUE MONK

THELONIOUS MONK

"THE THELONIOUS MONK STORY"

"MONK'S GREATEST HITS"

BLUE ROOM

- RODGERS/HART

F6 D-7 G-7 C7 Fmaj7 D-7 G-7 C7

Fmaj7 - - F7 Bbmaj7 G-7 1. F6 G7 G-7 C7

2. F - G-7 C7 F C7

Fmaj7 C7 G-7 C7

D-7 G7 G-7 C7 F6 C7

Fmaj7 D-7 G-7 C7 Fmaj7 - - F7. Bbmaj7 G-7

F - G-7 C7 F

FINE

56.

BLUESSETTE

- TOOTS THIGLEMAN

BLUES FOR ALICE

— CHARLIE PARKER

CHARLIE PARKER - "SWEDISH SCHWAPS"

58.

BLUE TRANE

- JOHN COLTRANE

JOHN COLTRANE - "BLUE TRANE"

BODY AND SOUL

- GREEN

Chord progressions and notes are as follows:

- Staff 1: Eb-7, Bb7(b9), Eb-7 D7, Dbmaj7, Gb7, F-7, Eo7
- Staff 2: Eb-7, C-7b5, F7, Bb-7, Eb7, Eb-7, Ab7 1., Db6, Bb7 2., Db, A7
- Staff 3: Dmaj7, E-7(A7/E), D/F#, G-7, C7, F#-7, B-7, E-7, A7, Dmaj7
- Staff 4: D-7, G7, Cmaj7, Ebo, D-7, G7, C7, B7, Bb7
- Staff 5: Eb-7, Bb7(b9), Eb-7, D7, Dbmaj7, Gb7, F-7, Eo7
- Staff 6: Eb-7, C-7b5, F7, Bb-7, Eb7, Eb-7, Ab7, Db6 (Bb7)

JOHN COCHRANE - "COCHRANE'S SOUND"
 BOB MONTGOMERY - "MARCH 6, 1925 - JUNE 15, 1960"

60.

BOP LICITY

- CLEO HENRY

(30)

Chord progression for the first staff: G-7, F, C7, F, C-7, F+7.

Chord progression for the second staff: Bb, G-7, C7, 1. F, 2. F.

Chord progression for the third staff: C-7, F+7, C-7, B7, Bb.

Chord progression for the fourth staff: Bb-7, Eb+7, Bb-7, A7, Ab, Ab-7, G-7, C7.

Chord progression for the fifth staff: G-7, F, C7, F, C-7, F+7.

Chord progression for the sixth staff: Bb, G-7, C7, F.

FINE

61.
- Gary Burton

BOSTON MARATHON

(Rock)

BRAINVILLE

- SUN RA

(MED. VP)

A

Bb-maj7 Ab-maj7

Bb-maj7 Ab-maj7 Bb-maj7 Ab-maj7

F#7 Bmaj7 Emaj7 1. A7#9 2. A7#9

C (PLM 4X)

1.2.3. 4.

D Bb-maj7 Ab-maj7 Bb-maj7 Ab-maj7

F#7 Bmaj7 E7maj7 A7(#9 b5)

E (PLAY 4X)

Fmaj7 (BREAK)

G-7

Bb-7 Ab-7maj7

F#7 Bmaj7 E7maj7 A7(#9 b5) G-7 C7

E7maj7 D-7 G-7 C7

Bb-7maj7 Ab-7maj7

F#7 B7 E7maj7 A7(#9 b5)

G-7 (G-7)

[PLAY E BETWEEN SOLOS]

GUIT. (MED. LATIN)
64.

BRIGHT SIZE LIFE

- PAT METHENY

Pat Metheny - "Bright Size Life" ECM

BROADWAY BLUES

ORNETTE COLMAN

A

B

66.

BROWNOUT

- GARY BURTON

(4)

(0)

D7(alt.)

G7/D bass

D7(alt.)

D7(alt.)

Gary Burton - "New Quartet"

BUT BEAUTIFUL

- VAN HEUSEN/BURKE

67.

G6

B-7b5 E7b9

A-7

C#-7b5 F#-7b9 G6 B-7b5 E7 1. A7

G6 (A-7 D7)

FINE

BILLIE HOLIDAY - "LADY IN SATIN"

FREDDIE HUBBARD - "GETTING IT TOGETHER"

68.
(MED. FUNK)

BUTTERFLY

- HERBIE HANCOCK

3X

(last x)

(MELODY:)

A

(2nd x?)

D

1.

2.

(INTRO AND SOLO 2)

C

ON CUE:

(SOLO)

b7

15

1st SOLO

LAST SOLO

D.S. al FINE-2nd X THRU HERE

70. SAMBA
(FAST)

CAPTAIN MARVEL

- Chick Corea

- Staff 1: E-
- Staff 2: B-, F#-
- Staff 3: Bb-, Bb-/Ab, G-7b5, C7
- Staff 4: Dbmaj7, Gbmaj7, F7
- Staff 5: Bb, Eb
- Staff 6: D-, Db7, C-7, F7
- Staff 7: G-, Abmaj7
- Staff 8: D-, Ebmaj7, E-7b5, Ebmaj7
- Staff 9: D-7, Db7, C-7, F7 sus4

♩ (2nd X ONLY)

G-

D.S. al ♩

Two empty musical staves.

CHICK COREA - "LIGHT AS A FEATHER"
STAN GETZ - "CAPTAIN MARVEL"

CANYON SONG

-RALPH TOWNER

(INTRO)

A \times G-7 G-7/F

C/E D-7/G \times F maj7 (+5)

\times C-7/G \times D7 sus4

B F#- \times A7/E D7 sus4 \times \times FINE

B- D7/A G7 sus4 \times \times

\times \times \times G maj7 (+5)

B7 sus4 D7 sus4

Oregon - "Distant Hills"

D.S. - PLAY **A**
 RETURN TO INTRO
 PLAY THRU TO "FINE"

CEORA

73.

- LEE MORGAN

(BASS)

A

Ab maj7

Bb-7

Eb7

Ab maj7

Eb-7 Ab7

Db maj7

D-7

G7

C-7

F7

Bb-7

Eb7

C-7

F7

D-7

G7

C-7

F7

Bb-7 Eb7

Ab maj7

Bb-7

Eb7

Ab maj7

Eb-7

D+7

B

Db maj7

D-7

G7

C-7

F7

Bb-7

Eb7

C-7 b5

F7

Bb-7

Eb7 sus4

Ab maj7

1. Bb-7

Eb7

ENDING

Bb-7 Eb7

Ab maj7

74.
(BOSSA)

CHEGA DE SAUDADE (NO MORE BLUES)

-JOBIM

D- D-7/c E7/B E7 b9

E-7 b5 A7 b9 D- E-7 b5 A7 b9

D- D-7/c E7/B E7 A- $\frac{3}{7}$

Bb maj7 $\frac{3}{7}$ E-7 b5 A7 b9

D- D-7/c E7/B E7

E-7 b5 A7 b9 D- D7 b9

G- G-7/F A7 b9/E D- D-7/c

B-7 b5 E-7 b5 A7 b9 D- A7

Dm maj7 B7 b13/D# E-7 $\frac{3}{7}$

ANTONIO CARLOS JOBIM - "THE COMPOSER OF DESAFINADO, PLAYS"
GARY BURTON - "ALONE AT LAST"

76.
(Slow)

CHELSEA BELLS

- STEVE SWALLOW

Gary Burton - Steve Swallow - "Hotel Hello"

CHELSEA BRIDGE

- BILLY STRAYHORN

~~BILL~~

- Staff 1: Eb7, Db7, Eb7, Db7
- Staff 2: Eb7, Db7, Bb7, Eb-7, Ab7
- Staff 3: Db6, 1. C7 B7 Bb7, 2. Db - - B7
- Staff 4: F#-7, B7, Emaj7, G7, F#-7, F7, B-7, E7
- Staff 5: Amaj7 - A-7, D7, Gmaj7, G-7, Db7, C7, B7, Bb7
- Staff 6: Eb7, Db7, Eb7, Db7, Bb7
- Staff 7: Eb-7, Ab7, Db6

FINE

CHEROKEE

- RAY NOBLE

(FAST)

Bb major 7 F#7 F-7 Bb7 Eb major 7
 Eb major 7 Ab7 Bb D-7
 C7 1. C-7 D-7 G7 C-7
 F#7 2. C-7 F#7 Bb
 C#-7 F#7 B minor 7
 B-7 E7 A minor
 A-7 D7 G major 7
 G-7 C7 C-7 F#7
 Bb major 7 F#7 Bb7 Eb major 7
 Eb major 7 Ab7 Bb D-7
 C7 C-7 F#7 Bb

(BRIT)

CHICKEN FEATHERS

- STEVE KUHN

Handwritten musical score for guitar, featuring a melody line and a bass line with chord diagrams and chord names.

Chord Diagrams:

- G- (open G)
- Bb7 (x2 2 3 3 3 3)
- Ebmaj7 (x2 0 2 2 3 3)
- A-7 b5 (x0 2 2 3 3 3)
- D7 (x2 0 2 2 3 3)
- E-7 b5 (x0 2 2 3 3 3)
- F-7 (x2 1 2 3 3 3)

Melody Line:

- Staff 1: G4 quarter, A4 quarter, B4 quarter, A4 quarter, G4 quarter, F#4 quarter, E4 quarter, D4 quarter.
- Staff 2: G4 quarter, A4 quarter, B4 quarter, A4 quarter, G4 quarter, F#4 quarter, E4 quarter, D4 quarter.
- Staff 3: G4 quarter, A4 quarter, B4 quarter, A4 quarter, G4 quarter, F#4 quarter, E4 quarter, D4 quarter.
- Staff 4: G4 quarter, A4 quarter, B4 quarter, A4 quarter, G4 quarter, F#4 quarter, E4 quarter, D4 quarter.
- Staff 5: G4 quarter, A4 quarter, B4 quarter, A4 quarter, G4 quarter, F#4 quarter, E4 quarter, D4 quarter.
- Staff 6: G4 quarter, A4 quarter, B4 quarter, A4 quarter, G4 quarter, F#4 quarter, E4 quarter, D4 quarter.

Bass Line:

- Staff 1: G2 whole.
- Staff 2: E2 quarter, G2 quarter, Bb2 quarter, D3 quarter.
- Staff 3: A2 quarter, C3 quarter, E3 quarter, G3 quarter.
- Staff 4: F2 quarter, A2 quarter, C3 quarter, E3 quarter.
- Staff 5: G2 quarter, Bb2 quarter, Eb3 quarter, G3 quarter.
- Staff 6: G2 quarter, E2 quarter, A2 quarter, D3 quarter.

STEVE KUHN - "CHICKENFEATHERS"

GENTLY AND EVENLY:

CHICK COREA - "LIGHT AS A FEATHER"

(D)

letting

etc.

A

continue on (Dmaj)

RUBATO

CYM.

3
=190

Dmaj7

A-11

D

D7

B-9

D7

B-9

(F lyd.)

2. C

(2nd x)

(BASS)

(A-)

(Dmaj7)

(A-)

(Dmaj7)

(C)

(B-7)

(Fmaj7)

(E7sus4)

(ENDING ONLY)

SOLO: (3/4 JAZZ FEEL)

D⁷ Dmaj7 A- Dmaj7 Cmaj7 B-7 Fmaj7 E7sus4

B

D PEDAL - (2nd x ONLY!)

C

B-

Fmaj7

E⁽¹³⁾_(b9)

605

A-7 / D Dmaj7 A-7 / D Dmaj7

Cmaj7 B-7 Fmaj7 #11 E9 ¹

(BASS) G F E

2dx

D.S. al

D.C. TO TOP - PLAY A ONE TIME ONLY
 PLAY THRU B ONE TIME - TAKE SECOND ENDING
 HOLD THRU A DRUM SOLO -
 FINALLY ENDING ON

E7 ¹

BERNHARD WEBER - "COLOURS OF CHLOE"
 GARY BURTON - "RING"

CHIPPIE

85.

- ORNETTE COLEMAN

(FAST)

(INTRO)

3 X's: DIFFERENT HORN EACH X

3

Fmaj7 G-7 A-7 G-7 Eb7 D7 G-7b5 C7

3

1. G-7 C7

F7 Bb7 B0 F7/C D7

2. G-7 C7

Fmaj7 G-7 A-7 G-7 Eb7 D7 G-7b5 C7

3

2

F7 Bb7 B0 F7/C D7 G-7 C (F)

EWB

86.

(LATIN)

COMO EN VIETNAM

- STEVE SWALLOW

INTRO

(Bb-)

A

Bb-

Emaj7

E7

A7(b9)

B

(Como En Vietnam - P.2)

ENDING

"GARY BURTON & KEITH JARRETT"

(slow) 88.

COME SUNDAY

-DUKE ELLINGTON

- DIZZY GILLESPIE

CON ALMA

(12/8 FEEL)

A

Chords: E7(b9) G7(b9) C#7(b9) B7 Bb7 Eb7(b9) Eb7(b9) Ab7

Chords: D7(b9) F#7/C Bb7 Ab7 G7 C7(b9) (FINE)

B

(SWING TIME)

Chords: C7(b9) F7(b9) F#7(b9) B7

(12/8 FEEL)

Chords: E7(b9) F7(b9) Bb7

D.C. & FINE

STAN GETZ - "SWEET RAIN"

90.

CONCEPTION

- GEORGE SHEARING

A

Chords: Eb-7 b5, Ab7 b9, Dbmaj7, B-7

Chords: Amaj7, Abmaj7, Ab-7, Dm7, Gm7, F7, Bb7, A7

Chords: Ab7, G7, F#-7, B7, Em7, Amaj7, Eb-7, Ab7

1. **B**

Chords: Dbmaj7, Dbmaj7, F#-7, B7 alt.

2.

Chords: Em7, F#-7, Ab-7, Dm7, G-7, C7, F#-7, B7

Chords: E-7, A7

D.C. al FINE

CONFERENCE OF THE BIRDS - DAVE HOLLAND

$\text{♩} = 120$ (4X)

OPEN BASS SOLO (NO TUNE)
D - (AEOL.)

SLIDE INTO

SOP.
FL.
BS.

D - - - F - - - Bb - - - Eb - - - D - - - F - -

Bb - - - Eb - - - D - - - F - - - Bb - - - Eb - - - D - - - C - - - G/B

1. 2. (m)

FINE

FINE

FINE

- SOLO ON ENTIRE FORM -

(92)

CONFIRMATION

- CHARLIE PARKER

Chord notations include: F, E-7b5, A7, D-, C-7, F#7, F-7, Bb7, A-7b5, D7, G7, C7b9, F, (E-7b5), A7, D-, C-7, F7, F-7, Bb7, A-7b5, D7, G-7, C7, F, C-, C-(maj7), C-7, F7 alt., Bbmaj7, Eb-7, Ab7, Dbmaj7, G-7, C7 alt., F, E-7b5, A7, D-, C-7, F7, F-7, Bb7, A-7b5, D7, G-7, C7, F.

CORAL

Keith Jarrett

(Ballad)

(GARY BURTON "NEW QUARTET")

MOONCHILD

Keith Jarrett

(Ballad)

"GARY BURTON & KEITH JARRETT"

94.

BASSA

CORCOVADO - ("QUIET NIGHTS...")

- JOBIM

(INTRO - SLOWLY)

COTTONTAIL

- DUKE ELLINGTON

(FIRST)

Abmaj7 F-7 Bb-7 Eb7 C-7 F-7

Abmaj7 F-7 Bb-7 Eb7 C-7 F-7

DUKE - "The Golden DUKE"

96.

(BASS)

COULD IT BE YOU

- COLE PORTER

Bbmaj7 C-7 F7 Bbmaj7 G-7 Gb-7 F-7 Bb7

Ebmaj7 F-7 Bb7 Ebmaj7 G-7 C7

1. Fmaj7 A7 b9 D-7 G7 A-7 b5 D7 b9

G- G-7 C7 F7 C9 - C-7 F7

2. Bbmaj7 D7 Ebmaj7 C7 G7 Eb-7 Ab7

Bbmaj7 C9 C-7 F7 Bb6 (C-7 F7)

FINE

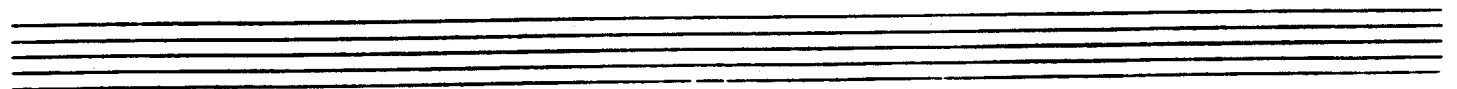
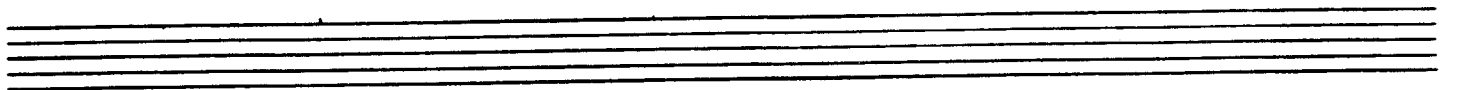

COUNTDOWN

- JOHN COLTRANE

FINE

COLTRANE - "GIANT STEPS"

COUNTRY ROADS

GARY BURTON
STEVE SWALLOW

(SLOW FUNK)

Bb7 Eb7 Bb7

Eb7 Bb7

Bb7 F7 Bb7 G7 Eb7

F7 Bb7 (FINE)

(SOLOS)

CRESCENT

99.
- JOHN COLTRANE

RUBATO:

G7sus4 (b9)

A TEMPO

DOUBLE X:

SOLOS:

100.

CRYSTAL SILENCE

- Chick Corea

(BALLAD)

A- E- Fmaj7 #11
 B-7 Bbmaj7 -3- A- B- C D7sus4 E7b9
 A- Bbmaj7 #11 2. D- E7 #9
 D- E7 #9 Fmaj7 G7 sus4
 A- D A-
 Bb F-7 C G-7
 B7 (bis) E7sus4 - E7 - A-7 E-
 Fmaj7 #11 B-7 Bbmaj7 -3- A-
 B- C D7sus4 E7b9 A- Bbmaj7 B- C D7sus4 E7b9 A-

ENDING: || Fmaj7/A here | A- ||

CHICK COREA - "RETURN TO FOREVER"
GARY BURTON & CHICK COREA - "CRYSTAL SILENCE"

(Jazz): **DAARHOUD** - CLIFFORD BROWN

DANCING ON THE CEILING - ROGERS / MART

System 1:

System 2:

System 3:

FINE

DARN THAT DREAM

- VAN HEUSEN

103.

G6 / Bb7 Eb7 A-7 B7 E- E7/A7 C# C6 B-7 b5 E7

1. A-7 D7 B-7 E7 A-7 D7

2. A-7 D7 G6 -- Bb7 Eb6 C-7 / F-7 Bb7

G-7 C7 b9 F-7 Bb7 Eb6 C-7 G-6

A-7 D7 Eb7 D7 G- Bb7 Eb7 A-7 B7

E- E7/A7 C# C6 B-7 b5 E7 A-7 F7 B-7 Eb7/Bb

A-7 D7 G6

BILL EVANS / JIM HALL - "UNDERCURRENT"

104.
LATIN

DAYS AND NIGHTS WAITING

- K. Jarrett

A

C-7 F7(b9) Bb maj7 A7

F#-7 B-7 E-7 A7 D maj FINE

B

C-7 F7 Eb-7 Ab7

C-7 F7 D-7 G7 Db-7 Gb7

REPEAT **A**

THE DAYS OF WINE AND ROSES

105.
- MANGINI

ART FARMER - "INTERACTION"

(LATIN) 106.

DAY WAVES

- Chick Corea

Chords: D-7, Bb, G-6, E-7, Fmaj7 #11

Chords: G7, A-, D-7, E7 #9, F

Chords: F#-7 b5 (PICK-UP), (TIME) G7 Am, Eb7 #11

Chords: F#-7 b5, F- (Amaj7), G/E

Chords: B7, G, A7, F/G

Chords: Ab7, Ab7 Bb-, Bb-, Eb0, Ebmaj7

STAU GETZ - "CAPTAIN MARVEL" FINE

DEARLY BELOVED

- KERN / MERCER

D-7/G

G7

D-7/G

G7

D-7/G

G7

D-7/G

G7

1. Cmaj7

A-7

D-7

G7

D-7

G7

Cmaj7

A-7

Ab-7

Db7

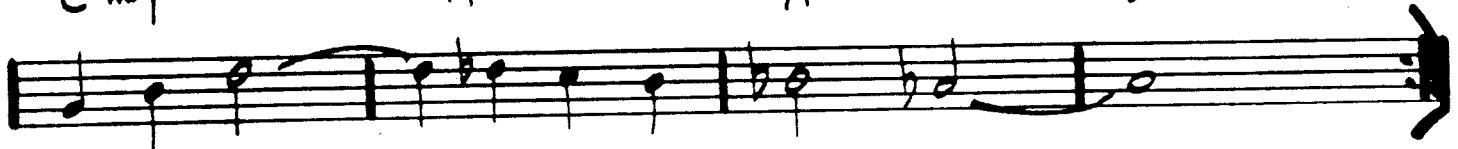

2. Cmaj7

A-7

D7

∴

D-7

G7

D-7

G7

C6

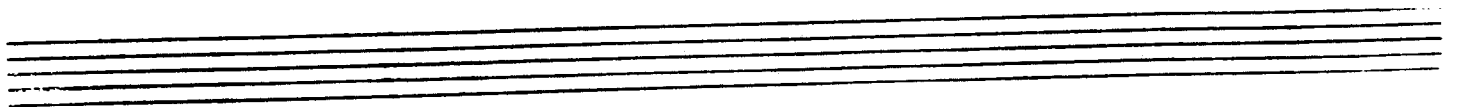
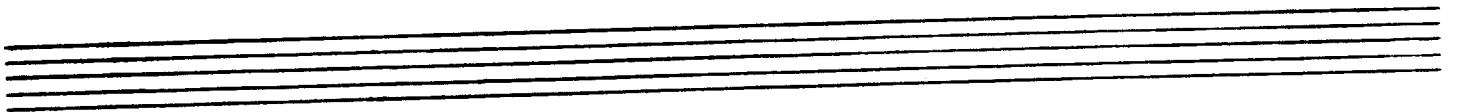

(Fast Swing)

DELORES

109.
- WAYNE SHORTER

D-7 F#7 E7M Ebmaj7 A-7 D7

F-7 Bb7 A-7b5 D7#9 Dbmaj7

F#7 E7b9 Ebmaj7 A-7 D7

F-7 Bb7 A-7b5 D7#9 Dbmaj7

C7sus4 A-7 D7 G-7 A-7 D7

E-7b5 A7 C7 B-7b5 E7 Ebmaj7

A-7 D7 F-7 Bb7 A-7b5 D7 Dbmaj7

D-7 F#7 E7 Ebmaj7 A-7 D7

F-7 Bb7 A-7b5 D7#9 Dbmaj7

Miles DAVIS - "Miles Smiles"

(LATW)
110.

-WAYNE SHORTER

DE POIS DO AMOR O VAZIO

INTRO RUBATO: $A7 \#9$ $A^b (\#11 \#5)$ $G^7 b5$ $F\#7 b5$

$E7 \#9$

$F7 (\#5)$ A TEMPO

$E^b \text{maj}^7 \#11$ $D-7$

$C-7$ $F7$

$E \text{maj}^7 \#11$ $B \text{maj}^7$ B^b7

$E^b \text{maj}^7 \#11$ $D7 \#9$

$G-7$ $A7 \text{ sus}^4$

1. $C-7$ $F7$

B-7 b5

E7 b9

F 3 7

Eb-7

2. Eb-7

F-7

G-7

A7 sus4

F 3 7

D-7

B- (maj7)

(D.S.)

112.

DESAFINADO

- JOBIM

Fmaj7 *G7(b5)*

G-7 *C7* *A-7 b5* *D7 b9*

G-7 *A7 b9* *D7* *D7 b9*

1. *G-7* *A7 b9* *D7* *D7 b9*

G7 b9 *Gbmaj7*

2. *G-7* *Bb-* *A-7* *B-7 b5* *E7 #9*

Amaj7 *Bb07* *B-7* *E7*

Amaj7 *F#-7* *B-7* *E7*

Cmaj7 *C#07* *D-7* *G7*

G-7 *A-7 b5* *D7 b9* *G-7* *C7 b5*

Fmaj7

G7 b5

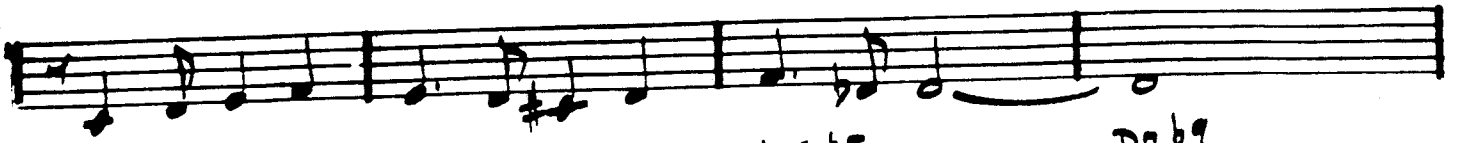

G-7

C7

A-7 b5

D7 b9

G-7

Bb-

A-7

Ab0

G7

Bb-7

Eb7

G7

C7

F6

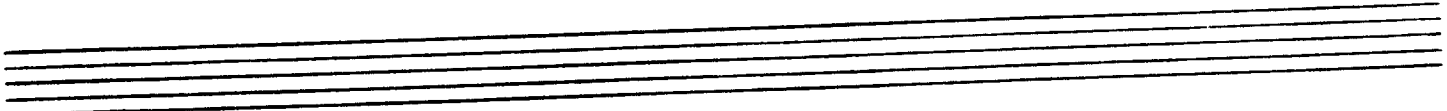
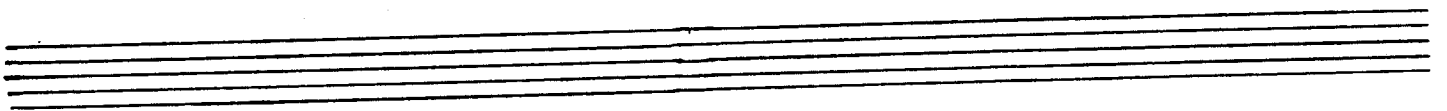

1. STAN GETZ / CHARLIE BIRD - "DESAFINADO"
2. ANTONIO CARLOS JOBIM - "GETZ / GILBERTO"
3. "THE CHAMBER OF DESAFINADO, PLAYS"

DESERT AIR

- CHUCK ORCA

Chords: Gbmaj7/F, Ab-(maj7)/F, Gbmaj7/F

Chords: F-, Cmaj7, Dbmaj7

Chords: E7#9, F-7

Chords: F-7, Gmaj7, C-(maj7)

Chords: Gmaj7, Abmaj7, Emaj7

Chords: A/E, Emaj7, A/E

Chords: Bbmaj7, Cmaj7#11/b

Chords: Eb-7b5, C7b9

DESERT AIR - 92

2. $Bb-7 b5$ $Eb7 b9$ $Ab-7 b5$ $Db7 b9$

$F\#-7 b5$ $A-7$ $C-(maj7)$ $Eb0$ 4 —

$E-$ $G-$ $Bb-6$ $Db-7 b5$

$D-$ 4 — $B-7 b5$ 4 — $Bb(maj7)(\#11)$ 4 — $Bb-7$ 4 —

$F-$ \therefore \therefore \therefore

\therefore \therefore \therefore \therefore

ENDING:

GARY BURTON + CHICK CORIA
"CRYSTAL SILENCE"

116.

DELUGE

- WAYNE SHORTER

INTRO -
RUBATO:

A TEMPO:

DEXTERITY

- CHARLIE PARKER -

(SOP)

118.
(Rock)

A

DOIN' THE PIG

- STEVE SWALLOW

B

C

SOLOS ON **B** **C** **D** (DOIN' THE PG)

Four empty musical staves provided for solo practice.

120.
(BALLAD)

DJANGO

- JOHN LEWIS

MSQ - "THE MODERN JAZZ QUARTET"

BOSSA

THE DOLPHIN

- ECA 121.

(INTRO)

- Staff 1: $F\#maj7$ (Intro), $G7(\#11)$, $F\#min7$
- Staff 2: $E7$, $A7$, $B7/A$, $Ab7\text{ alt.}$, $Db7\text{ alt.}$
- Staff 3: $Cmaj7$, $Cmaj7/G$, $F\#-7\ b5$, $B7$
- Staff 4: $E-7$, $A7\text{ sus4}$, $Dmaj7$, $F7\text{ alt.}$
- Staff 5: $Bb-(maj7)$, $Bb-7$, $Bb-6$, $A7\text{ alt.}$
- Staff 6: $Dmaj7$, $E-7$, $C\#-7$, $F\#7\text{ alt.}$
- Staff 7: $B-7\ b5$, $E7\text{ sus4 (b9, b13)}$, $D-7$, $F\#7\text{ alt.}$
- Staff 8: $B-7$, $E7$, $C\#7\text{ alt.}$, $F\#7\text{ alt.}$
- Staff 9: $B7\text{ alt.}$, $E7\text{ alt.}$, $Amaj7$, $B7/A$
- Staff 10: $G\#7\text{ alt.}$, $C\#7\text{ alt.}$, $F\#7$, $B7$
- Staff 11: $Emaj7$, $C7/E$, $Emaj7$, $C7/E$
- Staff 12: $Bmaj7$, $Emaj7$

BILL EVANS - "FROM LEFT TO RIGHT"

(MED. JAZZ) 122.

DOLPHIN DANCE

- HERBIE HANCOCK

Staff 1: Ebmaj7, Bb-7, Ebmaj7, D-7 b5, G7

Staff 2: C-7, Ab7, C-7, A-7, D7

Staff 3: Gmaj7, Ab-7, Db7, F-7, Bb7

Staff 4: C-7, C-7/Bb, A-7, D7

Staff 5: Gmaj7, G7 sus4, A/G, G7 sus4

Staff 6: F7 sus4, G/F, F7 sus4, E-7, A7

Staff 7: Eb7, A-7, D7, B-7, E7, D-7

Staff 8: C#-7, F#7, B-7, A-7/B, 2

Staff 9: Bb-7, Bb7 (b9), Bb7 sus4 (b9), D-7 b5, G7 b9

DOMINO BISCUIT

- STEVE SWALLOW

(MODERATE)

SOLO:
D \flat
1 X ONLY
1 X ONLY
FINE
LAST X RITARD

124.

(HP 1918)

DONNA LEE

- CHARLIE PARKER

A

Ab (3) F7 Bb7 =

3b-7 Eb7 Ab (3) Eb-7 D7

Db Db-7 Ab F7 (3)

Bb7 = Bb-7 Eb7 (3)

B Ab (3) F7 Bb7 =

C7 (3) = F- C7 #9

F- C7 F- Ab

Ab F7 Bb-7 Eb7 Ab (Bb-7 Eb7)

DON'T GET AROUND MUCH ANYMORE

(SWING)

(NEP SWING)

THE DUKE

- DAVE BRUBECK

Chord progression for the first system:

Cmaj7 Fmaj7 F#-7b5 B7 E-7 A-9 D-7 - F-7 Bb7

Chord progression for the second system:

Ebmaj7 Dbmaj7 C-7 B-7 Bb-7 Abmaj7 D-7 Db7 Cmaj7 -

Chord progression for the third system:

Fmaj7 E-7 Dmaj7 Cmaj7 Bb-7 Abmaj7 G-7 C7 F-7 -

Chord progression for the fourth system:

D-7 Db7 C-7 - C-7 B7 Bb-7 - Ab G Gb F Eb D Db7

Chord progression for the fifth system:

Cmaj7 Fmaj7 F#-7b5 B7 E-7 A-9 D-7 - F-7 Bb7

Chord progression for the sixth system:

Ebmaj7 Dbmaj7 C-7 B-7 Bb-7 Abmaj7 D-7 Db7 Cmaj7

FINE

"DAVE BRUBECK'S GREATEST HITS"
 MILES DAVIS - "MILES AHEAD"

EASY LIVING

-ROBIN RAINGER

(MOD.)

CLIFFORD BROWN - "BROWNIE EYES"

BILL EVANS - "NEW JAZZ CONCEPTIONS"

130.

(BALLAD)

EASY TO LOVE

- COLE PORTER

Chords: D-7, G-7, D-7, G7, Cmaj7, Fmaj7, E-7, F7, D-7, G7, Cmaj7, A-7, D-7, G7, E-7, A7, 2. A7, D-7, F-6, Cmaj7, E7, Ebo, D-7, G7, C6, FINE

(SLANG)

ECCLESIASTICS

- CHARLES MINGUS

A F7 G-7 A-7 Bb7 B7 E7

A-7 D+7 Bb7 Db7 Emaj7 Gmaj7

B (GOSPEL) C7 F7 Bb7 Eb7

Ab7 Db7 G-7 b5 C7 alt.

F7

"CHARLES MINGUS & FRIENDS IN CONCERT"

EIDERDOWN

- STEVE SWALLOW

(SWING)

3

(EIDERDAMM - P.2)

GARY BURTON / STEPHANE GRAPPELLI - "PARIS ENCOUNTER"

Rock) 134.

EIGHTY-ONE

MILES DAVIS
RON CARTER

"E C D"

EL GAUCHO

- WAYNE SHARTE

135

(LATIN)

WAYNE SHARTE - "ADAM'S APPLE"

130.
(BOSSA)

ELIZETE

- CLARE FISHER

1.

2.

138.

EPISTROPHY

- MARK

EQUINOX

Trane

"Coltrane's Sound"

EQUIPOISE

Stanley Cowell

(Latin)

4/4

Chords: Ebmaj7 F, G-7, Ebmaj7 F, G-7

Chords: B7^{b5} C-7, B7^{b5} C-7, B7^{b5} C-7, D-7 C-7 Bbmaj7

Chords: Bbmaj7 A-7 D7, G-7 Fb, Ebmaj7 G-7

Chords: G-7 Abmaj7

(FAST SWING)

E.S.P.

- MILES DAVIS

141.

MILES DAVIS - "E.S.P."

GUIT. 142.

(FAST BLUES)

EXERCISE #3

PAT METHENY

INTERLUDE — (USE AS INTRO & ENDING)

Interlude musical notation, measures 13-15. Includes markings UNISON:, 1., 2., 3., and FINE.

PAT METHENY - "BRIGHT BLUE LIFE" (ECM) (Retitled: Missouri Uncompromised)

EXERCISE #6

- PAT METHENY

143.

MUT. (BOSSA) A

B

FABLES OF FAUBUS

- CHARLES MINNUS

(MED.)

(INTRO)

Bb-7

Db7 (#11)

CONTINUE INTRO MELODY AT [A]

Bb-7

Db7 #11

1. 3

2. 3

A)

G-7 b5

C+7

F-(maj7)

Db7 #11

B)

1. C+7 (#9)

Bb7 #11

Ab7

G+7

(SOLO CHANGES:)

C+7 #9

Bb7 #11

Ab7

G7

(REPEAT TO [A])

2. C+7 (#9)

G7 Ab7 A7 Bb7 B7

Db7 D7 Eb7 E7 F7

C+7 (#9)

F-(maj7)

Bb7 #11

C Bb-(maj7) Gb-(maj7)

Bb-(maj7) Gb-(maj7)

Dmaj7 (#9, b9) Gmaj7 (b9) C-7 b5 F7 (#9)

Bb7 #11 E7 #11

D Bb-7 Db7 #11

Bb-7 Db7 #11 1. 2.

G-7 b5 C+7 F-(maj7) Db7 #11 C+7 (#9)

E

F

F-(maj7) Bb7 #11

(FINE)

146.

(BALLAD)

FALL

- WAYNE SHORTER

NILES DAVIS - "NEPERTITI"

FALLING GRACE

147.
- STEVE SWALLOW

GARY BURTON/STEPHANE GRAPPELLI - "PARIS ENCOUNTER"

BILL EVANS - "INTUITION"

... - GARY BURTON/CHICK COREA

148.

FALLING IN LOVE WITH LOVE - ROGERS/HART

(FINE)

(SWING)

FEE - FI - FO - FUM

- WAYNE SHORTER

149.

WAYNE SHORTER - "SPEAK NO EVIL"

FEELINGS AND THINGS

MICHAEL GIBBS

PLAYING CHANGES IN PARENTHESES

(STRAIGHT 8/8)

THE FIELDS WE KNOW

- K. Jarrett
151.

(INTERLUDE)

500 MILES HIGH

-Chick Corea

(SABBA)

PLAY 3X - 3rd X PLAY BREAK RUBATO, END ON FINE

STAN Get 2 - "CAPTAIN MARVEL"

CHICK COREA - "Light As A Feather"

502 BLUES

153.
- WING STARTER

1.

2.

154

(MED. SLOW
ROCK)

FOLLOW YOUR HEART

- J. McLAUGHLIN

D.S. *f* for SOLOS

AFTER SOLOS, D.C. - PLAY ENTIRE FORM
AND END ON (E7 sus4)

J. McLAUGHLIN - "MY GOALS BEYOND"
JOE FARRELL - "JOE FARRELL QUARTET"

FLAGS

- CARLA BLEY

CENTRAL PARK WEST

- JOHN COLTRANE

FOOTPRINTS

- WAYNE SHORTER

(LATIN)

(NO.)

FOREST FLOWER

CHARLES LLOYD

A Amaj7 Gmaj7

Cmaj7 Bbmaj7

Db-7 D-7 b5 G7 b9 Cmaj7

C-7 B7 Bbmaj7

1. Ebmaj7 2. C-7 Bb7 (19) Ab7 (19)

Gbmaj7 Eb-7 A-7

C-7 Eb-7 C 9 (TR.)

MEYER
BASTIAN
EDWARD

FOR HEAVEN'S SAKE

G-7b5 C7b9 Fmaj7 F#m7 G-7b5 C7b9 Fmaj7 F7

Bb-7 A-7 Abm7 1. G-7 C7 F6

2. G-7 C7 F6 Eb-7 Gb-6 Dbmaj7 Dm7

Eb-7 Gb-6 Dbmaj7 F- F-(#5) F-6 F-7

Bb-7 G-7 C7 G-7b5 C7b9 Fmaj7 F#m7

G-7b5 C7b9 Fmaj7 F7 Bb-7 A-7 Abm7

G-7 C7 F6

FORTUNE SMILES

K. Jarrett

A (Rock)

Second system of section A, including a bass line with chords and the instruction "(BEGIN TIME)".

Third system of section A, showing a bass line with chords and a treble line with a triplet.

Fourth system of section A, featuring a treble line with a melodic phrase and a bass line with chords.

B A (1/2 x full) E/G# Gmaj7 F#-7

A E7 D A

Second system of section B, featuring a treble line with notes and a bass line with chords.

E F#-7 E-7 Dmaj7

Third system of section B, including a treble line with notes and a bass line with chords.

Gmaj7 E/G# A7 sus4 A

Fourth system of section B, featuring a treble line with notes and a bass line with chords.

"Gary Burton & Keith Jarrett"

FOUR

- MILES DAVIS

161.

4/4

1.

2.

(SOLO BREAK)

D.S.

(FIVE)

MILES DAVIS - "FOUR & MORE"

162.

(UP)

FOUR ON SIX

- WES MONTGOMERY

(BASS)

1.

2. A-7 (11) D7 #9

G-7

1. C-7 F7 #11 Bb-7 Eb7 #11 A-7 D7 #11 Eb-7 Ab7 #11

2. A-7 (11) D7 #9 (D7) SOLO BREAK

(SOLOS)

G-7

- DAVE HOLLAND

FOUR WINDS

(BRIGHT
JAZZ 0 43)

(ending
last x)

DAVE HOLLAND - "CONFERENCE OF THE BIRDS"

164.

FREDDIE THE FREELoader

- MILES DAVIS

(MED. SLOW)

1.

2.

MILES - "KIND OF BLUE"

FREEDOM JAZZ DANCE

- EDDIE HARRIS

(Bb7)

FLAT TIME (7)

EDDIE HARRIS - "FREEDOM JAZZ DANCE"
 MILES DAVIS - "MILES SMILES"
 MIROSLAV VITOUS - "INFINITE SEARCH"

166.

GARY'S WALTZ

- GARY McFARLAND

- Staff 1: A-7
- Staff 2: G-7
- Staff 3: A-7, B-7, A-7
- Staff 4: A-7, Ab7
- Staff 5: G7, F#-7
- Staff 6: Fmaj7, E maj7
- Staff 7: Eb7 (b13), D7 (#11), Db7
- Staff 8: Cmaj7 (#11)

FAST 3)

GEMINI

- JIMMY HEATH

167.

(MINNIBALL ADDERLY - "IN NEW YORK")

168.
(LATIN)

GENERAL MOSO'S WELL LAID PLAN

- STEVE SWALL

END

GARY BURTON -
"DUSTY"

RIARD

GENTLE RAIN

- LOUIS BRUNEL

(BOSSA)

Chords for the first system:

- System 1: A-6, B-7 b5, E7
- System 2: A-7, D7, G-7, C7, F6
- System 3: F#-7 b5, B7 b9, E-7 b5, A7 b9
- System 4: D-7 b5, B-7 b5, E7, 2. A-6, Bb7

Chords for the second system:

- System 1: A-7, D7, G-7, C7, F6, C7
- System 2: F6, E-7, A-, (E7)

(FAST) 170.

GIANT STEPS

- COLTRANE

COLTRANE - "GIANT STEPS"

THE GIRL FROM IPANEMA

- JOHIM

171.

1959A)

Chords: Fmaj7, G7, G-7, Gb7, 1. Fmaj7, Gb7, 2. Fmaj7, Gbmaj7, B7, F#-7, D7, G-7, Eb7, A-7, D7 b9, G-7, C7 b9, Fmaj7, G7, G-7, Gb7, Fmaj7, (Gb7)

ANTONIO CARLOS JOBIM - "GETZ/GILBERTO"

"The Composer of DESAFINADO, PIA"

172.
(SWING)

GLORIA'S STEP

- SCOTT LEFARO

BILL EVANS - "SUNDAY AT THE VILLAGE VANGUARD"

LARRY CORYELL - "SPACES"

- BILLIE HOLIDAY
- ARTHUR HERZOG

(BALLAD)

GOD BLESS THE CHILD

FINE

SONNY ROLLINS - "THE BRIDGE"

(ROCK BALLAD)

GOLDEN LADY

- STEVIE NUNDER

Chords and notes visible in the score include: Eb maj7, F-7, G-7, A-7, D7 sus4, Eb maj7, F-7, G-7, A-7, D7 sus4, Eb maj7, F-7, G-7, A-7, D7 sus4, Eb maj7, Bb maj7, Ab-7, Db13, Gbmaj7, F#-7, B7 sus4, B7, A-9, D7 sus4 (3rd x: Eb7), G-, G-(maj7), G-7, G-6, Abmaj7, G-, G-(maj7), G-7, G-6, Abmaj7, Gmaj7, F-7, Bb7 sus4, Ab-, Ab-(maj7), Ab-7, Ab-6, Amaj7, A-, A-(maj7), A-7, A-6, Bbmaj7, (etc. FADE).

(BALLAD)

GOODBYE PORK PIE HAT

MINGUS - "BETTER GIT IT IN YOUR SOUL"

GARY BURTON / RALPH TOWNER - "MATCHBOX"

JOHN McLAUGHLIN - "MY GOALS BEYOND"

176.
Rock
1992

GOOD EVENING MR. & MRS. AMERICA AND ALL THE SHIPS AT SEA

- JOHN GUERIN

(4x)

D⁴ must

2

A

(continue)

1.

2.

2

B

D G B^b Ab⁹ F⁹ Db⁹ A⁹

(SOLO FILL)

8

D.C.

1

Ab⁹ F⁹ Db⁹ A⁹

C

SOLOS:

Ab⁹ F⁹ Db⁹ A⁹

7

LAST SOLO CHORUS:

178.

GRAND CENTRAL

- JOHN COLTRANE

F- Bb-7 Eb7 Ab-7 Db7

Gb-7 Cb7 F- Gb7 1. F-

Gb7 2. F- F#7 B7

(6) Bb-7 Eb7 Ab-7 - G-7 C7 F-

Bb-7 Eb7 Ab-7 Db7 Gb-7 Cb7 F-

Gb7 F- Gb7 F

Gb7 F-

FINE

GREEN DOLPHIN ST. - KAPER/WASHINGTON

A Cmaj7 C-7

D7/C Db/C Cmaj7

B 1. D-7 G7 Cmaj7

F-7 Bb7 Ebmaj7 (G7)

C 2. D-7 D-7/C B-7b5 E7b9 A-7 A7/G F#-7b5 B7

E-7 A7 D-7 G7 Cmaj7 (D-7 G7)

A - LATIN
B C - SWING

"SONNY ROLLINS ON IMPULSE!"
 BILL EVANS - "THE TOKYO CONCERT"

180.
(EVEN 8ths)

GREEN MOUNTAINS

- STEVE SWALLOW

(INTRO + ENDING)

C (G7 sus4)

Ab (E7 sus4)

F (G7 sus4)

D7 (A-7)

rit. 8th

G D7/F# G7/F C/E F E-7 A-7 D7 G

[omit chords in parentheses during solos]

Chorus "Country Doodle"

182.

(Rock)

GROW YOUR OWN

- Keith Jarrett

A

B

C

PLAY **C** MELODY ONCE, THEN IMPROVISE ON **C**
 (AFTER ... - D.C. or FINE)

HASSAN'S DREAM

- BENNY GOLSON

FINE

Five empty musical staves, each consisting of five horizontal lines, provided for additional notation.

RODGERS
& HART

HAVE YOU MET MISS JONES

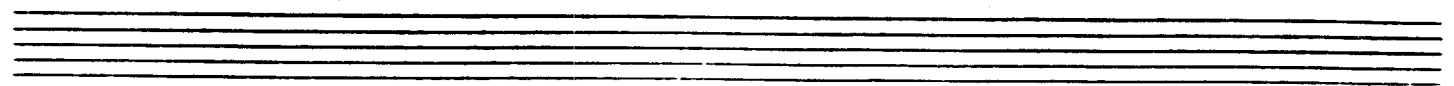

(BALLAD)

HEAVEN

Three empty musical staves, each consisting of five lines, provided for further notation.

188.

HELLO, YOUNG LOVERS

- ROGERS / HAMMERSTEIN

Chords:

- Staff 1: Fmaj7, G-7, A-7, G-7
- Staff 2: Fmaj7, F#0, G-7, C7
- Staff 3: G-7, G-(bb), G-6, G-(bb)
- Staff 4: G-7, C7sus4, C7, 1. Fmaj7, D7b9, G-7, C7
- Staff 5: 2. C-7, F7, Bb, C-7
- Staff 6: D-7, C-7, Bb, C-7
- Staff 7: D-7, C-7, Bbmaj7, E-7b5, A7b9
- Staff 8: D-7, D-7/C, G-7, D+7
- Staff 9: Db7, C7b9, Fmaj7, G-7

A-7

G-7

Fmaj7

D7 b9

G-7

C7

G-7

G-(b6)

G-6

G-(b6)

G-7

C7sus4

C7

C-7

F7

Bb

Bb-7

A7

D7

G-7

Db7

C7

F

(G-7 C7)

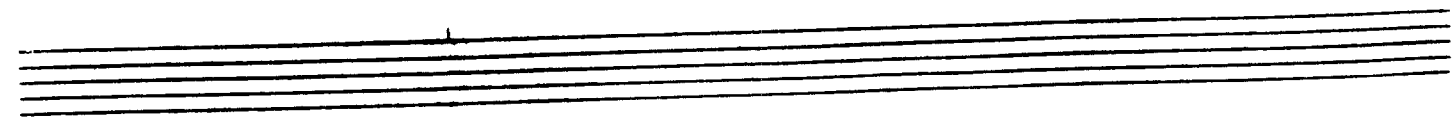
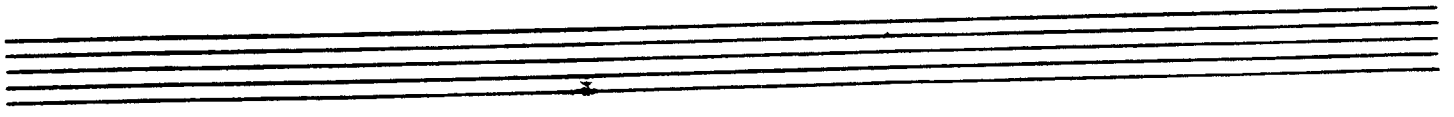

190.
(MED. ROCK)

HENNIGER FLATS

- DAVID PRITCHARD

GARY BURTON - "THROB"

HERE'S THAT RAINY DAY

- JIM VAN HEUSEN

191.

STAN GETZ - "GETZ AN GO GO"

192.
(MID-UP JAZZ)

HERZOG

- BOBBY HUTTENGRAN

(SOLOS)

194.

HEY THERE

- ADLER & ROSS

HOLD OUT YOUR HAND

- STEVE KUHN
195.

Chord progressions and labels above the staves:

- Staff 1: Gmaj7 (with fingerings -3-7, -3-7)
- Staff 2: E- (with a slash), A- (with a slash)
- Staff 3: Bbmaj7 (with a slash), Ebmaj7 (with a slash)
- Staff 4: D- (with a slash), C-7 (with a slash)
- Staff 5: Dmaj7 (with a slash), B- (with a slash)
- Staff 6: E-7 (with a slash), D- (with a slash)
- Staff 7: G-7 (with a slash), C7 (with a slash), Fmaj7 (with a slash)
- Staff 8: Gmaj7 (with a slash), Ebmaj7 (with a slash)
- Staff 9: Amaj7 (with a slash)
- Staff 10: ENDING (with a double underline), ETC...

196.

HOTEL OVERTURE

- STEVE SWALLAN

(Rock)

STRAIGHT INTO "HOTEL VAMP" - NO BREAK
IN TIME →

HOTEL VAMP

(EVEN 8ths)

198
(EVENING)

HOTEL HELLO

- STEVE SWALLOW

INTRO

A

B

200.

Hotel Aello - P. 3

GARY BURTON / STEVE SWALLOW - "HOTEL AELLO"

SWEEPING UP

- STEVE SWALLOW

(SLOWLY)

GARY BURTON / STEVE SWALLOW - "HOTEL AELLO"

HOUSE OF JADE

- WAYNE SHORTER

201.

(SLOW SWING)

INTRO: Bb7 Am4 / A7 Am4 / E-7 / Ebmaj7#11

- WAYNE SHORTER - "JU-JU"

202.

HOW HIGH THE MOON

- MORGAN LEWIS

CHARLIE PARKER - "PARKER"

-A.C. JOBIN

(BOSSA)

HOW INSENSITIVE

Staff 1: Chords: D-9, C#07. Rhythmic markings: =.

Staff 2: Chords: C-6, E7/B. Rhythmic markings: =, =.

Staff 3: Chords: Bbmaj7, Ebmaj7. Rhythmic markings: =, =.

Staff 4: Chords: E-7b5, A7b9, D-7, Db13. Rhythmic markings: =, =.

Staff 5: Chords: C-7, B07. Rhythmic markings: =, =.

Staff 6: Chords: Bbmaj7, E-7b5, A7, D-7, Db7. Rhythmic markings: =, =.

Staff 7: Chords: C-9, F7, B-7, E7b9. Rhythmic markings: =, =.

Staff 8: Chords: Bbmaj7, A7, D-7. Rhythmic markings: =, =.

Staff 9: Chords: Bbmaj7, A7, D-7. Rhythmic markings: =, =.

HOW MY HEART SINGS

-EARL ZINDARS

Chord voicings and melodic lines are as follows:

- Staff 1: Chords E-7, A-7, D-7, G7. Melody: F#4, G4, A4, B4, C5, B4, A4, G4.
- Staff 2: Chords Cmaj7, Fmaj7, B-7b5, E7. Melody: G4, A4, B4, C5, B4, A4, G4.
- Staff 3: Chords A-7, Abo, A-7/G, F#-7b5. Melody: F#4, G4, A4, B4, C5, B4, A4, G4.
- Staff 4: Chords Emaj7, G#-7, C#7, F#-7, B7. Melody: G4, A4, B4, C5, B4, A4, G4.
- Staff 5: Chords Dmaj7/E, Amaj7/E, Dmaj7/E, Amaj7/E. Melody: F#4, G4, A4, B4, C5, B4, A4, G4.
- Staff 6: Chords Cmaj7/D, Gmaj7/D, Cmaj7/D, Cmaj7, B7, D.S. Melody: G4, A4, B4, C5, B4, A4, G4.
- Staff 7: Chords A-7, Abo, A-7/G, D7/F#. Melody: F#4, G4, A4, B4, C5, B4, A4, G4.
- Staff 8: Chords E-7, A-7, Ab7, G7. Melody: G4, A4, B4, C5, B4, A4, G4.
- Staff 9: Chords C6, G-7, F#-7b5, B7 alt. Melody: G4, A4, B4, C5, B4, A4, G4.
- Staff 10: Chords C6, G-7, F#-7b5, B7 alt. Melody: G4, A4, B4, C5, B4, A4, G4.

Bill Evans - "How My Heart Sings"

HULLO, BOLINAS

- STEVE SWALLOW

205.

(MED.)

(ENDING)

(RITARD)

GARY BURTON - "Alone at Last"

206.

(EVEN 8ths)

ICARUS

-RALPH TOWER

G(a)

G7sus4(a)

1. C-7(a)
G

2. G(a)

G7sus4

G7

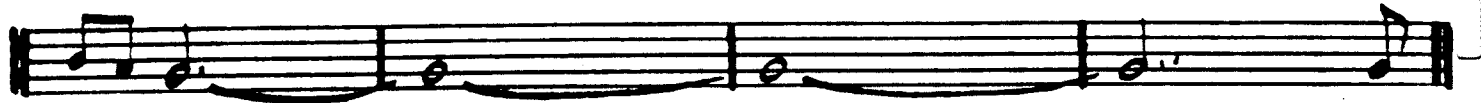

Cmaj7 #11

Fmaj7(a)

D(a)

B-9/F#

(FINE)

G7sus4

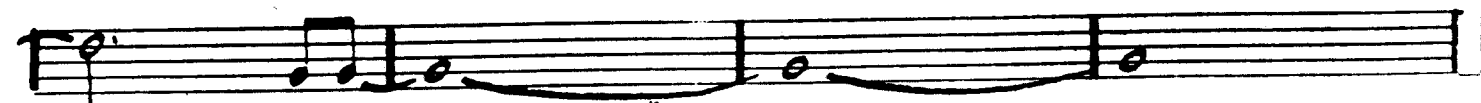

OPTIONAL REPEAT

[SOLO ON ENTIRE FORM
 AFTER SOLOS, D.C. & FINE]

PAUL WINTER CONSORT - "ICARUS"
 RALPH TOWNER - "DIARY"
 GARY BURTON/RALPH TOWNER - "MATCHBOX"

208.

I CAN'T GET STARTED

-LEONARD DUKE

Cmaj7 A-7 D-7 G7 E7 A-7 b5
 (B-7 E7 Bb7 Eb7)

D7 (b9 #11) G7 maj
 (A-7 D7 Ab-7 Db7) Cmaj7 A-7 D-7 G7 (b9)

1. E7 A7 D7 G7 maj 2. C6 Bb7 (#11) Cmaj7
 E-7 A7 E-7 A7 Dmaj7 Gmaj7 Dmaj7

D-7 G7 D-7 G7 E-7 A7 D7 G7 maj

Cmaj7 A-7 D-7 G7 E7 A-7 b5 D7 (b9 #11) G7 maj
 (B-7 E7 Bb7 Eb7 A-7 D7 Ab7 Db7)

Cmaj7 A7 b9 D-7 G7 C6 (D-7 G7)

CHARLIE PARKER - "NIGHT & DAY"

~~BALLAD~~

I COULD WRITE A BOOK

RODGERS/HART

Chord progression for the first system:

Cmaj7 A-7 D-7 G7 Cmaj7 G7

Chord progression for the second system:

Cmaj7 G7 Cmaj7 C#o7 D-7 G7

1. Chord progression for the third system:

C/E Ab7/Eb D-7 G7 A-7 D7b9 Gmaj7 B7

Chord progression for the fourth system:

E- A-7 D7 D-7 G7

2. Chord progression for the fifth system:

A- A-(maj7) A-7 A-6 G-7 C7 Fmaj7 / F-7 Bb

Chord progression for the sixth system:

Cmaj7 A7 D-7 G7 C6 (D-7 G7)

MILES DAVIS - "DAVIS"

210.
MEDIUM SLOW

IDA LUPINO

- Carla Bley

PAUL BLEY - "OPEN TO LOVE"

STEVE KUNN - "LIVE IN NEW YORK"

212.

(MED. BOSSA)

IF YOU NEVER COME TO ME

- JONI

Four empty musical staves at the bottom of the page, consisting of two grand staves (treble and bass clef) each.

I GOT IT BAD

System 1:

- Chords: Gmaj7, E-7, A7, A-7, B7, E7, A7, D7, G6, E-7, A-7, D7.

System 2:

- Chords: G6, Db7(#11), Cmaj7, C-6, F7, Gmaj7, F7, B-7, E7, A-7, D7, Gmaj7, E-7, A7, B7, E7, A7, D7.

The notation includes a treble clef, a key signature of one sharp (F#), and a 4/4 time signature. The melody line consists of quarter and eighth notes, while the chord line uses whole notes and rests. A double bar line with repeat dots is used to separate the first and second endings.

214.
(Swing)

I LET A SONG (GO OUT OF MY HEART)

- DUKE ELLINGTON

Staff 1: Eb Ab7 Eb C-7 G-7 C7

Staff 2: G-7 C7 F-/Ab G- F-7 F#0 Eb/G Ab7

Staff 3: Eb C-7 1. F-7/Bb Bb7 2. Eb Eb/G Gb7

Staff 4: F-7 Bb7 Eb-maj7

Staff 5: Eb6 - D-7 G7 C- G+7/B C-/Bb C-/A Ab-7 Db7 Gb7 -

Staff 6: B7 Bb+7 Eb Ab7

Staff 7: Eb C-7 G-7 C7 G-7 C7

Staff 8: F-/Ab G- F-7 F#0 Eb/G Ab7 Eb/Bb F-7/Bb

Staff 9: Eb (Bb+7)

Staff 10: DUKE - "70th BIRTHDAY"

I LOVE YOU

- COLE PORTER

A G-7 b5 C7 b9 Fmaj7 =.

G-7 C7 - 3 - Fmaj7 =.

G-7 b5 C7 b9 Fmaj7 B-7 E7

Amaj7 B-7 E7 Amaj7 =.

B G-7 C7 Fmaj7 =.

A-7 b5 D7 b9 G7 C7

G-7 b5 C7 b9 Fmaj7 A-7 b5 D7

G7 G-7 C7 F6

JOHN COLTRANE - "LUSH LIFE"
HERBIE MANN + BILL EVANS - "NIRVANA"

216.

(MED)

I'M ALL SMILES

- LEONARD MARTIN

- Staff 1: Chords D7#9, G-7, Db7#9, Cmaj7. Notes: D4, G4, Bb4, C5.
- Staff 2: Chords A-7, D7, B-7, E7. Notes: A4, D5, Bb5, E5.
- Staff 3: Chords C#-7, F#9, Bmaj7, G#-7. Notes: C#4, F#4, B4, G#4.
- Staff 4: Chords E-7, A7, Dmaj7, (Gmaj7). Notes: E4, A4, D5, G5.
- Staff 5: Chords D7#9, G-7, Db7#9, Cmaj7. Notes: D4, G4, Bb4, C5.
- Staff 6: Chords A-7, D7, B-7, E7. Notes: A4, D5, Bb5, E5.
- Staff 7: Chords C#-7, F#7, Bmaj7, G#-7. Notes: C#4, F#4, B4, G#4.
- Staff 8: Chords E-7, A7, Dmaj7, Gmaj7. Notes: E4, A4, D5, G5.

- Staff 1: Gbmaj7, Ab9/Gb, F-7, Bb7
- Staff 2: G-7b5, C7b9, Fmaj7, %
- Staff 3: E-7, A7, Dmaj7, Gmaj7
- Staff 4: Gmaj7, F#-11, Bb7, A7
- Staff 5: E-7, A7, Dmaj7, D7sus4 (D.C. al fine)
- Staff 6: Gmaj7, G#07, A7, A7/G
- Staff 7: F#-7, B-7, E-7, A7sus4, A7
- Staff 8: F#-7b5, B-7, E-7, A7sus4, A7, Dmaj7, A7

The notation includes various rhythmic values, accidentals, and performance markings such as "D.C. al fine" and a fermata.

- BILL EVANS - "FROM LEFT TO RIGHT"

I'LL REMEMBER APRIL

- RAYE-DE AL
JOHNSTONE

Gmaj7 Gb Gmaj7 Gb

G-7 G-6 G-7 G-6

A-7 b5 D7 B-7 b5 E7

A-7 D7 G G7 b9

C-7 F7 Bbmaj7 G-7

C-7 F7 Bbmaj7 Bb6

A-7 D7 Gmaj7 Gb

F#-7 B7 E7 A-7 D7

Gmaj7 Gb Gmaj7 Gb

G-7 G-6 G-7 G-6

A-7 b5 D7 B-7 b5 E7

A-7 D7 G

-THELONIOUS MONK

I MEAN YOU

(SWING)

Staff 3 (Melody): Continues the melody with notes D5, E5, F5, and G5. Chord symbols below include D7, F, and (G-7).

Staff 4 (Bass): Continues the bass line with notes G2, A2, B2, and C3. Chord symbols below include C7 and C7.

Staff 5 (Melody): Features a first ending (1.) and a second ending (2.). The melody includes notes G4, A4, B4, and C5. Chord symbols below include F6.

Staff 6 (Bass): Continues the bass line with notes G2, A2, B2, and C3. Chord symbols below include Eb7 and C7.

Staff 7 (Melody): Continues the melody with notes D5, E5, F5, and G5. Chord symbols below include F6, Db7, and D7.

Staff 8 (Bass): Continues the bass line with notes G2, A2, B2, and C3. Chord symbols below include F6, Db7, and D7.

Staff 9 (Melody): Continues the melody with notes G4, A4, B4, and C5. Chord symbols below include F, (G-7), C7, and C7.

Staff 10 (Bass): Continues the bass line with notes G2, A2, B2, and C3. Chord symbols below include F6 and F6.

220.

(UP) IMPRESSIONS - COLTRANE

D-7

D-7

Eb-7

Eb-7

D-7

D-7

JOHN COLTRANE - "IMPRESSIONS"

(BALLAD) **I'M YOUR PAL** - STEVE SWANSON

GARY BURTON / CHICK COREA - "CRYSTAL SILENCE"

222.

IN A MELLOW TONE

- DUKE ELLINGTON

A

B

DUKE " IN A MELLOW TONE "

(BALLAD)

IN A SENTIMENTAL MOOD

- DUKE

D- D-(maj7) D-7 D-6

G- G-(maj7) G-7 / G-6 A7 D-

D7 G-7 Gb7 1. Fmaj7 2. Fmaj7 Ab7

Dbmaj7 Bb-7 Eb-7 Ab7 Dbmaj7 Bb7 Eb7 Ab7

Dbmaj7 Bb-7 Eb-7 Ab7 G-7 C7

D- D-(maj7) D-7 D-6 G- G-(maj7) G-7 / G-6 A7

D- D7 G-7 C7 b9 Fmaj7

DUKE ELLINGTON - "PIANO REFLECTIONS"

224.

INCHWORM

- FRANK LOESSER

(FOR SOLOS)

JOHN COLTRANE - "COLTRANE"

INDIAN LADY

- DON ELLIS

(SLOWLY:) *over 5ths:*

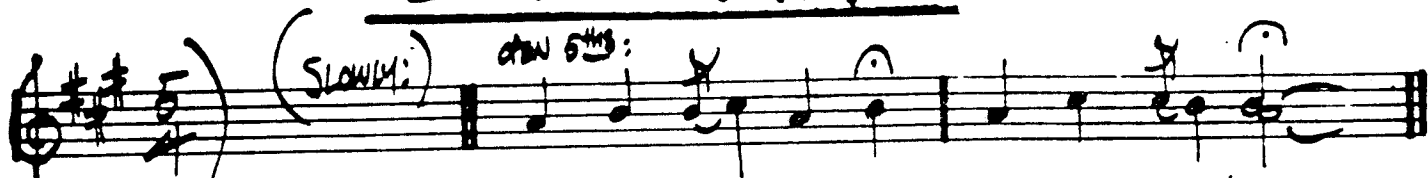

A FAST: A D A E7 sus4

A PEDAL

B A7 D7 A7 E7 sus4

A7 D7 A - - E7 sus4 A7

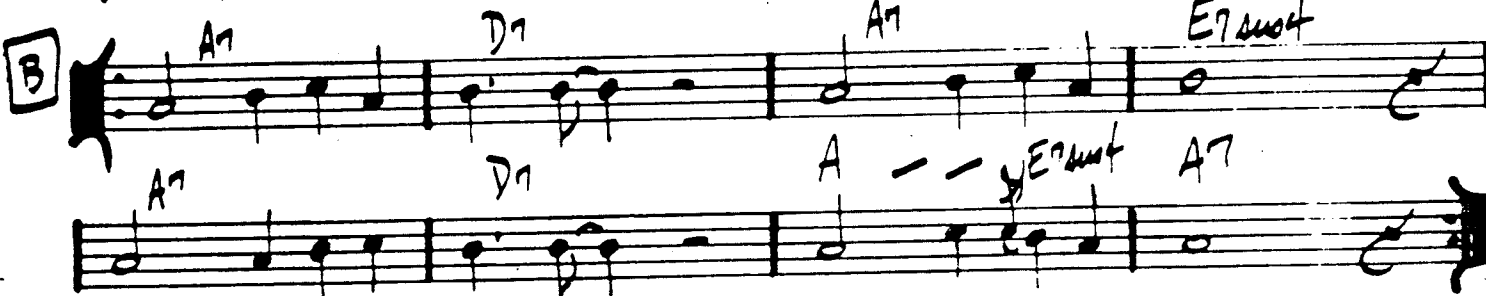

C A7 D7 A7 E7

A7 D7 A7 - - E7 - A7

D G C F

Bb Eb Ab E13

D A7 D7 A7 E7 sus4

A7 D7 A7 - - E7 - A7

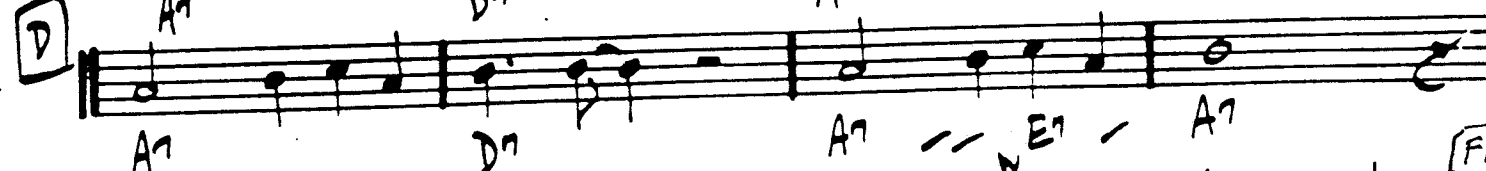

E A7

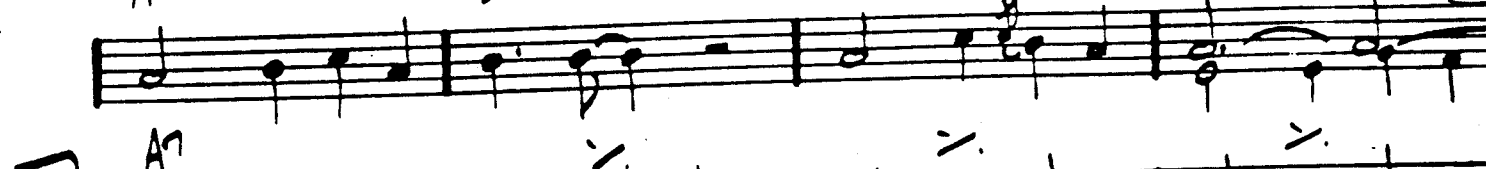

Solos: PLAY **B** to **E**

INSIDE IN

- Michael Gibbs

(78)

"INSIDE IN" - 1.2

(CONT.)

228.
PLAYING CHANGES - INSIDE IN

(BRANKEN FEEL)

Db / Eb / F / E7 / A7 / G /

D / C / Bb / B7 / F#7 / Ab /

(FULL TIME)

Bb7 // / F7 // / C7 // /

G7 // / Ab7 // / Eb7 // /

Bb7 // / F7 // / F#7 // /

GARY BURTON / STEVE JULLIANO - "HOTEL HERO"

(MED. UP)

INNER URGE

- JOE HENDERSON

229.

JOE HENDERSON - "INNER URGE"

230.

(MED. BLUES)

INTERPLAY

- BILL EVANS

PIANO (TACET 1st x)

TRIO: PIANO, GUIT., BASS

Chords: (F-6), (Bb-6), (F-6), (F+7b9)

[SOLOS ON F-BLUES] (CHANGES IN PARENTHESES)

Chords: (Bb-7), (F-6), (Ab7)

Chords: (G-7b5), (C+7), (F-6), (D-7b5), (Dbmi7), (Ebmi7)

BILL EVANS - "INTERPLAY" "PEACE PIECES"

INTREPID FOX

- FREDDIE HUBBARD

(MED. UP)

Chord Progression:
 Bb7sus4 | A7sus4 | F#7sus4 | Eb7sus4 | C7sus4 | A7sus4 | F#7sus4 | F7sus4 |
 C-7 | Bmaj7 #11 | Bb7sus4 | Db7sus4 | Eb7sus4 | Bb7sus4 | Db7sus4 | Eb7sus4 | F7sus4 |
 Bb7sus4 | Db7sus4 | Eb7sus4 | F7sus4 | G7sus4 | A7sus4 |
 C-7 | Bmaj7 #11 | Bb7sus4 | F7sus4

Performance Markings:
 (TEMPO) (4) (6) (11) (SOLOS) (FINE) (DRUMS) (D.S. al. f)

232.
(MED. SWING)

IN YOUR OWN SWEET WAY - DAVE BRUBECK

A-7 b5 D7 b9 G-7 C7 C-7 F7 Bb6 Ebmaj7

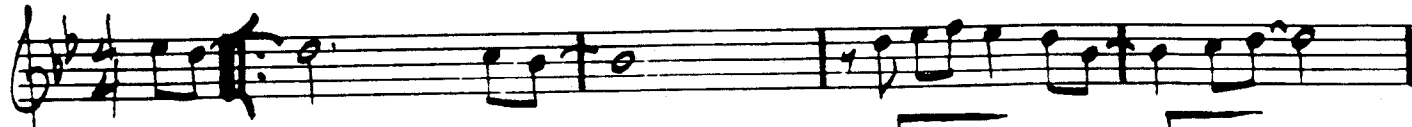

Ab-7 Db7 Gbmaj7 Cbmaj7 C-7 b5 F7 b9 1. Bbmaj7 #11 2. Bbmaj7 #11

E-7 b5 A7 b9 Dmaj7 E-7 A7 Dmaj7

D-7 G7 Cmaj7 Eb-7 Ab7 G7

A-7 b5 D7 b9 G-7 C7 C-7 F7 Bb6 Ebmaj7

Ab-7 Db7 Gbmaj7 Cbmaj7 C-7 b5 F7 b9 Bbmaj7 #11

FINE

INTERLUDE BETWEEN EACH CHORUS:

(Eb DORIAN)

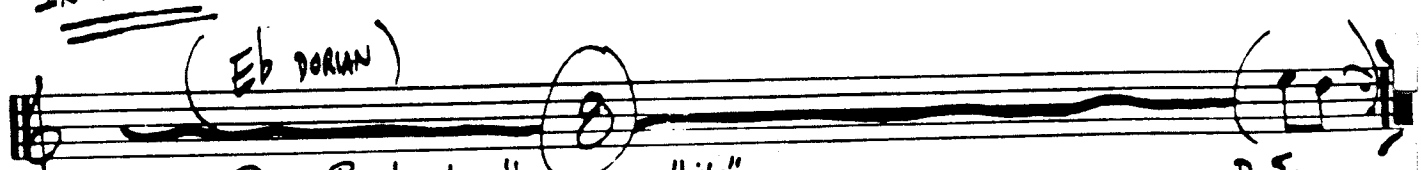

(ROCK BALLAD)

IN YOUR QUIET PLACE

- KEITH JARRETT
233.

"GARY BURTON, KEITH JARRETT"

234.

INVITATION

KAPER/WASHINGTON

"THE MASTER - JOHN COLTRANE"

Bill Evans - "Intuition"

(MED. BALLAD)

I REMEMBER CLIFFORD

BENNY GOLSON

INTRO: Abmaj7

G+7 Bb7(b9) G7b9 G7/B

C-7 Bb-7 Ab-7 Gb-7 F-7

Bb7 sus4 - - Bb7(b9)

♩ Ebmaj7 G7 Abmaj7 A° Bb7 B°7 C-7 C-7/Bb

(FINE)

1. A-7b5 D7b9 G-7 G-7/F E-7b5 A7b9 F-7 Bb7(b9)

2. A-7b5 D7b9 G-7b5 C7b9 F-7 Bb+7 G-7 Abmaj7

A-7b5 D7b9 G-7 C7b9 F-7 Bb7 act. Ebmaj7

D-7b5 G7b9 C-7 C-7/Bb A-7b5 D7b9 G-7 C7 F-7 Bb7

A-7b5 D7b9 G-7b5 C7b9 F-7 Bb7 act.

D.S. al

Eb 4

(LAST X D.C. al FINE)

236.

IRIS

- WAYNE SHORTER

MILES DAVIS - "E.S.P."

I SHOULD CARE

CAHN
STORDAHL
WESTON

D-7 G7 E-7 A7 D-7 G7 Cmaj7
E-7 b5 A7 sus4 A7 D-7 F-7 Bb7
Cmaj7 B-7 b5 E7 G-7 C7 Fmaj7
B-7 b5 E7 b9 A- A-7 D7 D-7 G7
F#-7 b5 B7 b9 E-7 A7 D-7 G7 Cmaj7
E-7 b5 A7 sus4 A7 D-7 F-7 Bb7
A-7 B-7 b5 E7 b9 A- A-7/G D7/F# or: (F-6) →
→ (C/E / Eb / D-7 / G7 /)
D-7 G7 C6 (F7 E-7 A7)
FINE

BILL EVANS - "LIVE AT TOWN HALL"

23B.

ISN'T IT ROMANTIC?

- RODGERS/BART

(Bb7) Eb6 C-7 F-7 Bb7 Ebmaj7 Eo7 F-7 Bb7

Eb6/G C7 F-7 Bb7 Ebmaj7 Bb-7 Eb7

1. Abmaj7 Bb7 G7 C- G7/B Bb-7 Eb7

Abmaj7 C7/G F- D-7b5 G7 C- F9 Bb7 det. Bb7

2. F- F-/Eb D-7b5 G7 C- C-/Bb C-/A Ab-6

G-7 Gb7 F-7 Bb7 Eb Ab-6 Eb

Bb7

FINE

BILL EVANS - "LIVE AT SHELLY'S MANNE - HOLE"

ISOTOPE

- JOE HENDERSON

239.

SOLDS ON "C" BLUES USING (C7 A7 / Gb7 Eb7) AS TURNAROUND

JOE HENDERSON - "POWER TO THE PEOPLE"

240.

(SWING)

ISRAEL

- JOHN CARISI

GERRY MULLIGAN - "A CONCERT IN JAZZ"

(SWING)

241.

IT DON'T MEAN A THING

- DUKE

Chord symbols: G- G-/F# G-/F C7/E Eb7 D7
G- C7 C#07
Bb/D 1. D+7 2. Bb
F-7 Bb7 Eb maj7
G-7 C7 F7 D7
G- G-/F# G-/F C7/E Eb7 D7 G-
G- C7 C#07 D+7

242.

IT'S A RAGGY WALTZ

- DAVE BRUBECK

C7 - C#07 - G7 G E7 -

A7b9 D7b9 G G7 C G

Cmaj7 B-7 E-7 Bb-7 Eb7 Abmaj7

G-7 C7 F-7 Bb7 E-7 Eb7 D7

G D7 G07 G7

C7 - C#07 - G7 G E7 -

A7b9 D7b9 G G7 C G

JELLY ROLL

- C. MINGUS

(NO. 2304)

CHARLES MINGUS - "BETTER GET IT IN YOUR SOUL"

244.

JINRIKISHA

- JOE HENDERSON

(MED. W/ JAZZ)

JORDU

245.
- DUKE JORDAN

(J=100)

JOY SPRING

- CLIFFORD BROWN

Chord symbols above the staves:

- Staff 1: Fmaj7, G-7, C7, Fmaj7, Bb-7, Eb7
- Staff 2: A-7, Ab7, G-7, C7, F, Ab-7, Db7
- Staff 3: Gbmaj7, Ab-7, Db7, Gbmaj7, B-7, E7
- Staff 4: B-7, A7, Ab-7, Db7, Gb, A-7, D7
- Staff 5: Gmaj7, G-7, C7, Fmaj7, F-7, Bb7
- Staff 6: Ebmaj7, Ab-7, Db7, Gbmaj7, G-7, C7
- Staff 7: Fmaj7, G-7, C7, Fmaj7, Bb-7, Eb7
- Staff 8: A-7, Ab7, G-7, C7, F, (G-7 C7)

The word "FINE" is written at the end of the final staff.

248.

(INTRO VAMP)
ON B7

JU-JU

- WAYNE SHARTER

JUST FRIENDS

- KLEMMER / LEWIS

Chord progressions across the staves:

- Staff 1: G7, Cmaj7, F7
- Staff 2: Gmaj7, Bb-7, Eb7
- Staff 3: A-7, D7, B-7, E-7
- Staff 4: A7, A-7, D7, Db7
- Staff 5: Cmaj7, C-7, F7
- Staff 6: Gmaj7, Bb-7, Eb7
- Staff 7: A-7, D7, B-7, E-7
- Staff 8: A7, A-7, D7, G6, (D-7, G7)

SONNY ROLLINS - "SONNY MEETS HAWK"

JUMP MONK

CHARLES MINGUS

(REPEAT UNTIL CUE:)

JUMP MONK - P. 2

Chords: Bb-6, C-7 b5, F+7, Bb-6, Bb-/Ab, G-7 b5, Gb7, F-, Db7 (Bvb), G-7 b5, C7, F-, Db7 (Bvb), G-7 b5, C7, F-7, Eb7 sus4, Db7, C7

To solos

Chords: Bb-7, Ab7, G-7 b5, G7

ENDING

Chord: Gbmaj7

252.
(FAST LATW)

JUNE 15, 1967

- Michael Gibbs

254.

A (FLAMENCO FEEL)

LA FIESTA

- Chick Corea

SOLOS ON SAME VAMP USING "SPANISH PHRYGIAN" SCALE

AFTER SOLOS D.S. al

(OPEN VAMP - CUE FINE)

CHICK COREA - "RETURN TO FOREVER"
STAN GETZ - "CAPTAIN MARVEL"

256.

LADY BIRD

- TAD DAMEON

Four empty musical staves, each consisting of five horizontal lines, provided for additional notation.

LAMENT

- J.J. JOHNSON

(SALAD)

F- Eb-7 Ab7 Dbmaj7 G-7 C7

F A-7 b5 D7 G-7 E-7 b5 A7

D- C7 Bb-6 A-7 D-7 G-7 E-7 b5 A7

D- Eb-7 Ab7 Dbmaj7 G-7 b5 C7 (b9)

D.C. al

D- C7 Bb-7 A-7 D-7 B-7 b5 Bb-7 Eb7

F D-7 Db7 C7 F (G-7 b5 C7 b9)

FINE

258.

(EVEN 8ths)

LAS VEGAS TANGO

- GIL EVANS

GIL EVANS - "INDIVIDUALISM"

GARY BURTON - "GOOD VIBES"

LAZY BIRD

259.
-JOHN COLTRANE

(MED. UP)

A-7 D7 C-7 F7 F-7 Bb7

Ebmaj7 A-7 D7 Gmaj7 1. (Ab-7 Db7) 2. Gmaj7

B-7 E7 Amaj7 Bb-7 Eb7

A-7 D7 Gmaj7 Ab-7 Db7

A-7 D7 C-7 F7 F-7 Bb7

Ebmaj7 A-7 D7 Gmaj7

F7 #11 Eb7 (9-b9) A-7 D7 b9

Gmaj7 C7 b9 Fmaj7 Bb7 b9

RIT.

Eb7 Abmaj7 Db7 (#11)

JOHN COLTRANE - "Blue TRANE"

LEROY, THE MAGICIAN

- GARY BURTON

(Rock) 260.

(DRUM INTRO)

A

F7

Bb7

1.

(SOLO)

E7

A7

D7

G7

C7

F7

Ab7

Bb7

C7

C7

(DRUM BREAK)

2.

D7 Eb7 E7

F7

(DRUM BREAK)

L 3 -

Gary Burton - "Good Vibes"

262.

LIKE SOMEONE IN LOVE

-VAN HEUSEN/BURKE

1.

2.

JOHN COLTRANE - "LUSH LIFE" "Coltrane Time"

LIMEHOUSE BLUES

263.
-PHILIP BRAHAM

(FAST)

A $D\flat 9 \#11$ $(D9)$ $D\flat 7$ =

$B\flat 9$ $(B9)$ $B\flat 7$ =

$A\flat \text{maj} 7$ $D\flat \text{maj} 7$ $G-7$ $C7$ $F-7$

$B\flat 7$ = $E\flat 7$ $D7$

B $D\flat 7 \#11$ $(D9)$ $D\flat 7$ =

$B\flat 7$ $(B9)$ $B\flat 7$ $E7$

$A\flat 7$ $F7$ $B\flat-7$ =

$B\flat-7 \flat 5$ $E\flat 7$ $A\flat 7$ $D7 (\#11)$

$A\flat 7$

DAVE BRUBECK -
"BLUES ROOTS"
"CANNONBALL & COLTRANE"

♩ 64.
♩=100

LITHA

- CHICK COREA

J. = 6 (SWING)

CHICK COREA - "INNER SPACE"
CHRIS GRETZ - "SWEET RAIN"

(MED.)

LITTLE B's POEM

- BOBBY HUTCHERSON

BOBBY HUTCHERSON - "COMPONENTS"

- RANDY WESTON

LITTLE NILES

Chord symbols above the staves: Bb-, Bb-6, Gb7, F7

Chord symbols below the staves: Bb-, Bb-(b6), Bb-6, Bb-(b6), D7 b5, G7, C7 b5, F7, F0, F#0, F0, F#0, F0, F#0

At the end of the fifth staff, there is a circled symbol and the text "D.C. al".

Chord symbols above the staff: C7 b5, F7, Gbmaj7, Cbmaj7, Bb-6

A (LATIN)

LITURGY

- Michael Gibbs

B

(FORM: AABBB)

270.

(MOD.)

LITTLE WALTZ

- RON CARTER

F- E-7 b5 Eb-6 Dbmaj7 G7

C7 F- 1. C7 2. C7 F- :

D-7 b5 G7 C7 F7

Bb-7 Eb7 Ab G C7

F E-7 b5 Eb-6 Db

G7 C7 F :

INTRO: FUNK
COMP IN "F"
PIANO SOLO

LONG AS YOU KNOW YOU'RE LIVING YOURS

— KEITH JARRETT
271.
G

Handwritten musical score for an open solo section. It includes a wavy line for improvisation and a final chord. The chords are: A7(b9) and F. The text "OPEN SOLO ON A7 b9" is written above the wavy line.

KEITH JARRETT - "Belonging" THEN D.C. (INTRO)
al ♯

FINE

272.

LONG AGO AND FAR AWAY - KEAN / GERSHWIN

F6 D-7 G-7 C7 Fmaj7 G-7 C7

F6 G-7 C7 A-7 D7 G-7 C7

1. Ab6 Bb-7 Eb7 Abmaj7 G7

Cmaj7 A-7 - - D7 G-7 C7

2. C-7 F7 Bbmaj7 Eb7

F6 D-7 G-7 C7 F6 (G-7 C7)

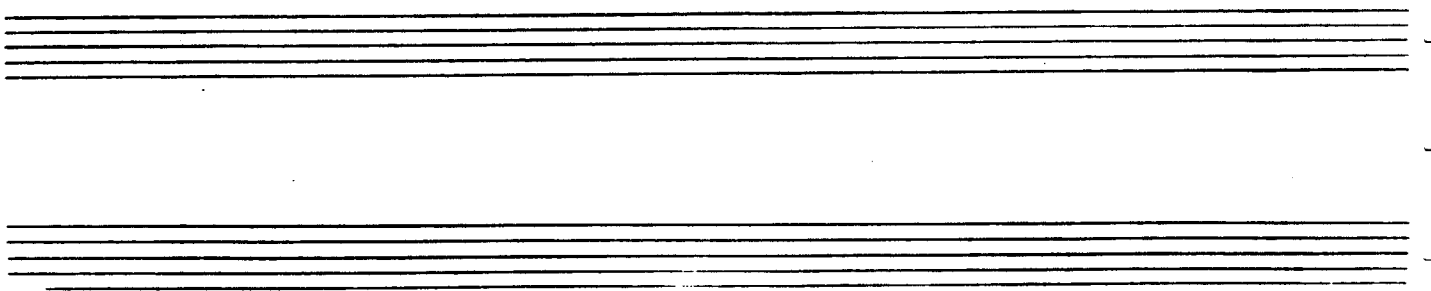

LONNIE'S LAMENT

SOLOS ON C-7

Four empty musical staves provided for soloing on the C-7 chord.

274.

(Bossa)

LOOK TO THE SKY

- JOBIM

A

B

(MOD. ROCK)

LOOKING BACK

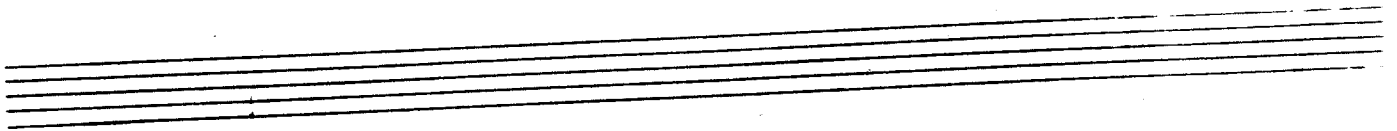

(MED.) LULLABY OF BIRDLAND - GEORGE SHEARING

F- G7 C7 F- Bb-7 Eb7

Ab maj7 F-7 Bb-7 Eb7 1. Abmaj7 Db7 C7

2. Abmaj7 Eb7 Abmaj7 F7 Bb-7

Bb-7 Eb7 Abmaj7 F7 Bb-7

Bb-7 Eb7 Abmaj7 C7 F- G7 C7

F- Bb-7 Eb7 Abmaj7 F-7 Bb-7 Eb7

Abmaj7 Eb7 Abmaj7 FINE

"THE BUD POWELL TRIO"

278.

(MED. BALLAD)

LUSH LIFE

- BILLY STRAYHORN

D7 Db6 Cbmaj7 Dbmaj7 Cbmaj7
 Dbmaj7 Cbmaj7 Dbmaj7 Eb-7 Ebmaj7 Gb-7 Ab-7 A7
 Eb-7 D7 1. Dbmaj7 D7 2. Dbmaj7 C7
 F- F-6 F-7 F-6 F- G-7 Gb7
 F- F-6 F-7 F-6 F- E7 Eb-7 Ab7
 B7 b9 Bb7 Eb7 A7 b9 Eb-7 Ab7
 Db6 D7 Db6 D7 Db6 (b9) B7 Emaj7 Ebmaj7 D7
 Db6 D7 Db6 D7 Db6 Db7 C7 Fmaj7 E7 Eb7

Ab6 Eb7 #9 Ab6 - E-7 A7 D6 D-7 C6 B7 Bb7 A7 Ab7

Db6 D7 Db6 D7 Db6 C7(b9) B7 Bb7

Eb-7 / Gb-7 Cb7 A7(b9) Ab7 Dbmaj7 - Db-7 Gb7 Cbmaj7 - F-7 Bb7

Eb-7 / Gb-7 Cb7 A7(b9) Ab7 Emaj7 Eb6 Dmaj7 Bb7 Eb-7 D7 Db6

JOHN COLTRANE - "LUSH LIFE"

STAN GETZ - "CAPTAIN MARVEL"

280.

(Rock)

THE MAGICIAN IN YOU

- KEITH JARRETT

Handwritten musical score for "The Magician in You" by Keith Jarrett. The score is written in 4/4 time and includes guitar and bass parts.

Second System: The guitar part features a melodic line with triplets. The bass part provides accompaniment with chords: Dmaj7, B-9, F# G, D7(alt4), Gmaj7, and D/F#.

Third System: The guitar part continues with melodic triplets. The bass part includes chords: C#-7(b5), C9(alt4), Fmaj7, E-7, D-7, D/C, G7/B, and C/B.

KEITH JARRETT - "EXPECTATIONS"

MAIDEN VOYAGE

- HERBIE HANCOCK

281.

PLAY CHORDS
AT A FOR
INTRO

A

HERBIE HANCOCK - 'MAIDEN VOYAGE'

END ON D7sus4

282.

MALLET MAN

-GORDON BECK

[INTRO]

Ab7 sus4

Gbmaj7

12x sus4

(PLAY 4X)

LAST X

Eb7 D9

B7 A7

Ab7 sus4

Gbmaj7

Emaj7 #11

F/Db

1.

C7 sus4

2.

C7 sus4

C7 sus4

B

F7 Bb F7 Bb

C

F7 F#o7 G-7 Ab7 A-7b5 D7b9 G-7 Gb7/bb

Eb Eo7 Bb/F Gb7 (Gb7) F7 Bb

GARY BURTON - "NEW QUARTET"

284.

-JOE ZAWINUL

(♩ = 152)
Rock

MAN IN THE GREEN SHIRT

Voicings:

Chords: Bb, Eb, F, F#m, Bb, Eb, F7b9, G-

Tempo/Feel: 1/2 X ROCK FEEL

Performance Notes: (PLAY 8), OPEN SOLO ON E7#9

3X

MELODY 1st X ONLY:

BACKGROUND 2nd X:

(SIL)

C/F Bb/Eb C/D A/B Bb/C C/F Bb/Eb C/D A/B Bb/C

C/Bb Bb/Eb C/D A/F# Bb/G C Bb/Eb C/A A/B Bb/C

Bb/Eb C Bb F G F G Bbmaj7/F

Bb F G F Bb Bbmaj7

D.S. al ♩

C/F Bb/Eb C/D A/B Bb/C (Bb/C)

Bb Bbmaj7 Bb Bbmaj7

FINE

286.
(♩=160)

- WAYNE SHORTER

MAHTONG

DRUM INTRO

ON CUE:

(LATIN)

CONTINUE SIMILIS

F-7

Dbmaj7

(SING)

D7 #9

Eb-7

Ab7

Dbmaj7

Db-7

Gb7

(LATIN)

F-7

(SMILE AS BEFORE)

Wayne Shorter - "Ju-Ju"

MAY DANCE

MEDITATION

- A.C. JOBIM

(Solo)

2c. d

Antonio Carlos Jobim - "The Composer of 'Desafinado,' Plays"

(LATIN)

MEMORIES OF TOMC W

- K. Jarrett

289.

KEITH JARRET - "THE KÖLN CONCERT (PART II C)"

2/12 (EVEN 8ths)

MEULEVIA

- Mick Goodrick

(INTRO)

Intro guitar notation on a single staff. It consists of six measures of chords: B/E, C/Eb, D/C#, D/C#, E/C, and a final measure with a 5/4 time signature and an E-7 chord. A circled '3' is written above the D/C# chord in the second measure.

A

B

A single handwritten musical staff at the bottom of the page, mostly empty with a few notes.

292.

MICHELLE

- LENNON/MCCARTNEY

Chord symbols: D, G-7, C, Bb, A7, Bb, A7, D, G-7, C, Bb, A, Bb, A, D-3-7, A, C-, F7, Bb, A7, D-, G-, D-, C#+, D-7, D-6, G-, A.

D.S.

Chord symbols: A, Bb, D-, G-, A7, D, G-, D.

At the end of the bottom staff, the word "FINE" is written.

MIDNIGHT MOOD

- JOE ZAWINUL

293.

(MODERATE)

A

B

MILANO

- JOHN LEWIS

(MED. SW)

D-7 G7 C A-7 D-7 G7 C7 F#7

F - D-7 G7 C A7 D-7 G7 1. C A7 2. G-7 C7

F F- E- A - - D-7 G7 C7

F F- E- A- F#-9b5 B7 E- A7b9

D-7 G7 C A-7 D-7 G7 C7 F#7

F - D-7 G7 C A7 D-7 G7 C

Two empty musical staves.

MSQ - "THE MODERN JAZZ QUARTET"

Two empty musical staves.

(UP)

MINORITY

Three empty musical staves at the bottom of the page, consisting of three sets of five-line staves.

296.

MISTY

ERROL GARNER

(Solo)

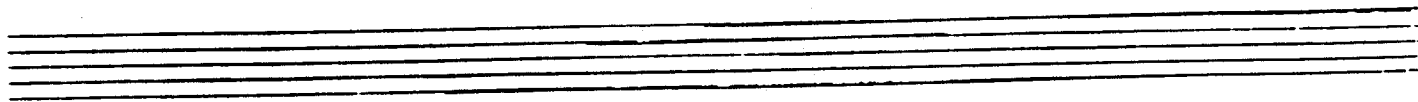

MIYAKO

WAYNE SHORTER - "SCHIZOPHRENIA"

MOLTEN GLASS

- JOE FARRELL

Chords: Cmaj7, Fmaj7, B-7 b5, E7 b9, A-7maj7

Chords: Ab-7 b5, Db7, Eb-7, F-7 b5, Bb7(b9)

Chords: Eb-7maj7, D-7 b5, G7 b9, Cmaj7, Eb-7maj7

Chords: Ab-7maj7, C-7maj7, G-7maj7, A-7maj7, D-7maj7, G-7maj7, D-7maj7

Chords: C-7maj7, E-7maj7, E-7maj7, D-7maj7 (#11), G-7maj7 (#11), B-7maj7 (#11), Ab-7maj7 (#11)

(UP)

MOMENT'S NOTICE

- COLTRANE

299.

JOHN COLTRANE - "Blue TRANE"

300.

(Bossa)

MONTAGE

- STU BALCOMB

⊗

A-7 D7 Gmaj7 G7

Ab-7 Db7 Gbmaj7 Gb7

Cbmaj7 B-7 E7 Bb-7 Eb7

Ab-7 Db7 Gbmaj7 Bb7

AFTER SOLOS, D.S. al $\text{♩} = 2\text{nd}$

[SOLO VAMP TO HOLD - OR FAVE]

Ab-7 Db7 Gbmaj7 A7(b9)

MOOD INDIGO

- DUKE ELLINGTON

(MED. SLOW)

301.

A

Ab maj7

Bb7

Bb-7

Eb+7

Ab maj7

Ab maj7

Bb7

E7

B-7

E7

Eb7

Ab7

Ab°

G°

Ab7

Db7

Gb7 (E7)

- -

Eb+7

Ab maj7

Bb7

Bb-7

Eb+7

Ab maj7

B

Ab maj7

F7

Bb7

Bb-7

Eb7

Ab

- -

Eb7

Ab maj7

F7

Bb7

E7

Eb7

Ab7

-

Db7

E7

- -

Eb7

Ab maj7

F7

Bb7

Bb-7

Eb7

Ab

MOON GERMS

- JOE FARRELL

[SOLO ON E♭ BUES]

Two empty musical staves, one in treble clef and one in bass clef, provided for a solo performance on an E-flat blues instrument.

(Solo) THE MORE I SEE YOU - WARREN G. GIBSON

Staff 1: Eb F-7 G- C7(M) F-7 Bb7

Staff 2: Eb F-7 G- C7(M) F-7 Bb7

Staff 3: Eb- Db-7 Gb7 Cbmaj7 C7alt. Cbmaj7 Bb7

Staff 4: Eb- F7 F-7 Bb7sus4

Staff 5: Eb F-7 G- Bb+(maj7) Bb-7 Eb7

Staff 6: Abmaj7 Ab-7 Db7 Eb G-7 C7 F7

Staff 7: Eb F-7 Bb7 Eb (F-7 Bb7)

Staff 8: (F-7 Bb7)

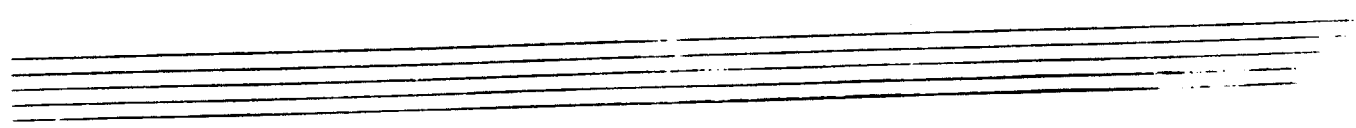

304.

(DIRGE-LIKE)

MOTHER OF THE DEAD MAN

-CARLA BLEY

A

B

C

$d=d$ DOUBLE TIME

GARY BURTON - "A GENUINE TONG FUNERAL"

Michael Gibbs - "Just Ahead"

MEDIUM UP

MR. P.C.

- COLTRANE
305.

JOHN COLTRANE - "Giant Steps"

MEMPHIS UNDERGROUND

- HERBIE HANAUER

ROCK

H. HANAUER - MEMPHIS UNDERGROUND

306.

MY FAVORITE THINGS

- RICHARD RODGERS

- Staff 1: E-7, F#-7, E-7, F#-7, Cmaj7
- Staff 2: Cmaj7, A-7, D7
- Staff 3: Gmaj7, Cmaj7, Gmaj7, Cmaj7, F#-7 b5, B7
- Staff 4: Emaj7, F#-7, Emaj7, F#-7, Amaj7
- Staff 5: Amaj7, A-7, D7
- Staff 6: Gmaj7, Cmaj7, Gmaj7, Cmaj7, F#-7 b5, B7 b9
- Staff 7: E-7, F#-7 b5, B7
- Staff 8: E-7, Cmaj7
- Staff 9: Cmaj7, A7
- Staff 10: Gmaj7, Cmaj7, D7
- Staff 11: G6, Cmaj7, G6, Cmaj7
- Staff 12: Gmaj7, Cmaj7, F#-7 b5, B7

COLTRANE - "Live at Birdland"

- WASHINGTON / YOUNG

MY FOOLISH HEART

(Ballad)

Chords: $Bb\text{maj}7$ $Eb\text{maj}7$ $D-7$ $G7$ $C-7$ $C-7/Bb$

Chords: $A7$ $A7$ $D-7$ $D7\#9$ $G-7$ $Db7$ $C-7$

Chords: $C-7b5$ $F7b9$ $Bb\text{maj}7$ $F-9$ $Bb+7$ $Eb\text{maj}7$

Chords: $A-7b5$ $D7$ $G-7$ $D7\#9$ $G-7$ $C7$ $C-7$ $G+7$

Chords: $C-7$ $F7$

Chords: $C-7$ $C-7/Bb$ $A-7b5$ $D7$ $G-7$ $Eb-7$ $Ab7$

Chords: $Bb\text{maj}7$ $Eb\text{maj}7$ $Ab7$ $G7$ $C-7$ $G7$ $C13$ $C+7$ $F7\text{alt}$ $F7b9$

Chords: $Bb\text{maj}7$ ($G-7$ $Gb\text{maj}7$ $F7\text{alt}$)

(Solo on Entire Form)

308.
(BALLAD)

MY FUNNY VALENTINE

- ROGERS / HART

C- C-(maj7) C-7 C-6

Ab maj7 F-7 D-7 b5 G7 b9

C- C-(maj7) C-7 C-6

Ab maj7 F-7 Ab-6 Bb7 (b9)

Eb maj7 F-7 G-7 F-7 Eb maj7 F-7 G-7 F-7

Eb maj7 G7 C- Bb-7 A7 Ab maj7 D-7 b5 G7 b9

C- C-(maj7) C-7 C-6

Ab maj7 D-7 b5 G7 b9 C- Bb-7 A7 (#11)

Ab maj7 F-7 Bb7 (b9) Eb6 (D-7 b5 G7 b9)

MY LITTLE BOAT

RODER 10
MENSICAL

309.

(BOSSA)

Four empty musical staves at the bottom of the page.

(BALLAD)

MY ONE AND ONLY LOVE

-WOOD/NEWLIN

Cmaj7 C/B A-7 A/G D7/F# G7/F C/E Fmaj7 G7 - E-7 A7
 D-7 - G7 E7/G# A-7 D7 1. D-7 G7 E-7 A7 D-7 G7
 2. D-7 G7 C6 - F#-7/B B7 E- F#-7 B7
 E- F#-7 B7 E- E-/D# E-/D E-/C#
 D-7 A7 D-7 G7 Cmaj7 C/B A-7 A/G D7/F# G7/F
 C/E Fmaj7 G7 / E-7 A7 D-7 / G7 E7/G# A-7 D7
 D-7 G7b9 C6 (D-7 G7)
 FINE

MY ROMANCE

(1st)

Bbmaj7 C-7 D-7 Db7 C-7 F7 Bbmaj7 D7

G- G-(min) G-7 G7 C-7 F7 1. Bbmaj7 Bb7

Ebmaj7 Ab7 Bbmaj7 Bb7 Ebmaj7 Ab7 Bbmaj7

E-7b5 A7b9 D-7 Db7 C7alt C7 C-7 F7

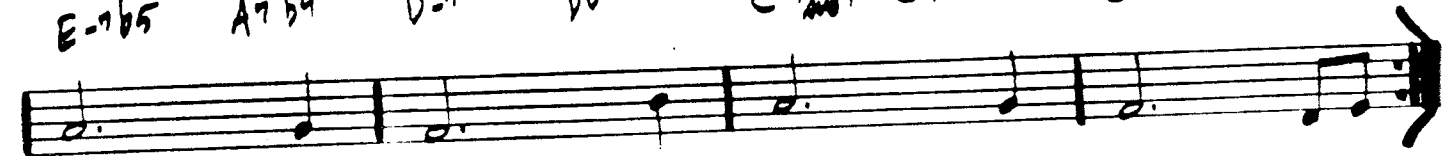

2. F-7 Bb7 Ebmaj7 G7 C-7 C-/Bb A-7b5 Db9

G-7 Gb7 Bbmaj7/F C-7/F F7 Bb

BILL EVANS - "NEW JAZZ CONCEPTIONS"

Rock
1990

MYSTERIOUS TRAVELER

- WAYNE SHORTER

INTRO

A

(ENTER DRUMS)

B

3X

MYSTERIOUS TRAVELER - P.2

LAST X INTO OPEN SOLOS W 4/4
ON F#-7 — FADE W/ DRUMS

WEATHER REPORT - "MYSTERIOUS TRAVELER"

(BALLAD) **MY SHIP** - WEILL / GERSHWIN

F6 D7 G7 C7 F6 F#07 G7 C7
 F6 D7 G-7 A7 1. D-7 G7 G-7 C7
 2. D-7 G7 C9(4#4) F6 G-7 C7 G-7 C7
 C9 C9(4#4) Fm7 - - E7 A-7 D-7 A-7 D-7
 A-9 D7 G7 C7 F6 D7 G9 C7
 F6 F#07 G7 C7 F6 D7 G-7 A7
 D-7 C7 Fm7 C7 F D- Bb9 F Bb
 F/C D-7 G-7 C7 F6 Db9 F6 (G-7 C7)
 FINE

(BALLAD)

NAIMA

- JOHN COLTRANE
3/15.

COLTRANE - "GIANT STEPS"

J.C.
7/2

NARDIS

(MED. FAST)
5/4

"BILL EVANS AT THE MONTREUX JAZZ FESTIVAL"

JOE HENDERSON SEXTET - "THE KICKER"

(BALLAD)
SWING

NEFERTITI

Three empty musical staves at the bottom of the page, consisting of three sets of five-line staves.

NEVER WILL I MARRY

-FRANK LOESSER

Staff 1: Chords: Abmaj7, G-7, C7. Notes: A4, Bb4, C5, Bb4, A4.

Staff 2: Chords: F-7, Bb7, Ebmaj7, Ab7. Notes: F4, G4, Ab4, Bb4, C5, Bb4, A4.

Staff 3: Chords: Dbmaj7, D-7 b5, G7 alt., Abmaj7. Notes: Db4, Eb4, F5, Eb4, D4.

Staff 4: Chords: A-7 D7, Gmaj7, A-7 D7, Gmaj7. Notes: A4, B4, C5, B4, A4.

Staff 5: Chords: Abmaj7, G-7, C-7. Notes: Ab4, Bb4, C5, Bb4, A4.

Staff 6: Chords: F-7, Bb7, Eb6. Notes: F4, G4, Ab4, Bb4, C5, Bb4, A4. Includes a circled 'X' and a note: "COPY HERE & MAIL FOR SACS, N.C."

Staff 7: Chords: Abmaj7, Ebmaj7/G. Notes: Ab4, Bb4, C5, Bb4, A4.

Staff 8: Chords: Abmaj7, G-7, C-7. Notes: Ab4, Bb4, C5, Bb4, A4. Ends with a double bar line and a circled 'X'.

Staff 9: Chords: F-7, Bb7, Ebmaj7, Abmaj7, F-7, Bb7, Ebmaj7. Notes: F4, G4, Ab4, Bb4, C5, Bb4, A4.

NICA'S DREAM

- HORACE SILVER

A $\text{Bb} - (\text{maj}^7)$ $\text{Ab} - (\text{maj}^7)$

$\text{Bb} - (\text{maj}^7)$ $\text{Eb} - 7$ $\text{Ab} 7$

$\text{Ab} - 7$ $\text{Db} 7$ $\text{Gb} \text{maj} 7$

$\text{C} - 7 \text{ b} 5$ $\text{F} 7 \text{ alt.}$ $\text{Bb} - (\text{maj}^7)$ 1. $(\text{F} 7)$ 2. $\text{Bb} -$ **FINE**

B $\text{Eb} - 7$ $\text{Ab} 7$ $\text{F} - 7 \text{ b} 5$ $\text{Bb} - 7$

$\text{Eb} - 7$ $\text{Ab} 7$ $\text{Db} \text{maj} 7$ $\text{E} - 7$ $\text{A} 7$

$\text{Eb} - 7$ $\text{Ab} 7$ $\text{F} - 7 \text{ b} 5$ $\text{Bb} 7 \text{ b} 9$

$\text{Eb} - 7$ $\text{Ab} 7$ $\text{Db} \text{maj} 7$ $\text{C} - 7 \text{ b} 5$ $\text{F} 7 \text{ b} 9$

"HORACE SILVER - HORACE-SLOPE" (AABA) D.S. AL 2^{da} ENIN.

320.

NIGHT AND DAY

- COLE PORTER

"STAN GETZ & BILL EVANS"

FRANK SINATRA - "SWINGING AFFAIR"

(MED. JAZZ)
WALTZ

NIGHT DREAMER

WAYNE SHORTER

3/4 **INTRO** (RUBATO):

E7 G7 D7 alt.

(IN TIME):

Gmaj7 Bb7 Ebmaj7 D7 Gmaj7 Bb7 Ebmaj7 D7

Gmaj7 Bb7 Ebmaj7 D7 Gmaj7 Bb7 Ebmaj7 D7

Gmaj7 Bb7 Ebmaj7 D7 Eb7 Ab7

E7 F7

Gmaj7 Bb7 Ebmaj7 D7 Gmaj7 Bb7 Ebmaj7 D7

NIMBUS

RON McCLURE

(Rock)

(ALL CHORDS
DORIAN)

A C-7

B Eb-7

C F#-7

D A-7

TR.

324.
♩=240 (ROCK)

NONSEQUENCE

-Michael Gibbs

OLEO

327.

- SONNY ROLLINS

A Bbmaj7 G7 C-7 F7 Bbmaj7 G7 C-7 F7

F-7 Bb7 Ebmaj7 Eb-6 Bbmaj7 G7 1. C-7 F7

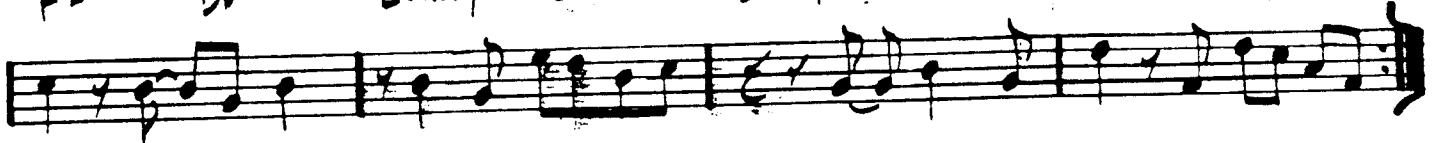

2. Bbmaj7

B

Bbmaj7 G7 C-7 F7 Bbmaj7 G7 C-7 F7

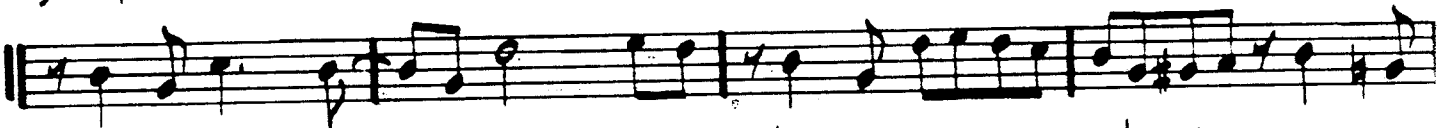

F-7 Bb7 Ebmaj7 Eb-6 Bbmaj7 G7 Bbmaj7

JOHN COLTRANE - "TRANE TRACKS"
MILES DAVIS - "DAVIS"

(AABA)

328 (MED. SLOW)

OLHOS DE GATO

- CARLA BLEY -

2/3

Gary Burton - "New Quartet"

(BASS)

ONCE I LOVED

- Staff 1: G-7, C+7, Fmaj7, F#o7
- Staff 2: G-7, G#o7, A-7, A-7/G
- Staff 3: F-7, Bb+7, Ebmaj7
- Staff 4: E-7 b5, A7 b9, 1. Dmaj7, D7 b9
- Staff 5: 2. Dmaj7, G7, Cmaj7, F7
- Staff 6: Bbmaj7, Bb-6
- Staff 7: A-6, Ab7 (b5), G7, G-7, A7 b9
- Staff 8: D-6, (D7)

ONE FINGER SNAP

- HERBIE HANCOCK

A

B

(USE INTRO AS TOP OF CHORUS)

ONE NOTE SAME

- A.C. JOHNSON

331

D-7 Db7 C-7 B7 (b9)

F-7 Bb7 Ebmaj7 Ab7

D-7 Db7 C-7 B7(b9) Bb6

Eb-7 Ab7 Dbmaj7

Db-7 Gb7 Cbmaj7 C-7b5 B7b5

D.S. al fine

F-7 Bb7 Ebmaj7 Ab7

Db6 C7 Bbmaj7 Bb6

STAN GETZ - "GETZ AU GO GO"

332.
(EVEN 8ths)

OPEN YOUR EYES, YOU CAN FLY

- CLICK
COREA

INTRO

A

OPEN YOUR EYES - P. 2

GARY BURTON -
"NEW QUARTET"

334.

(FAST SWING)

ORBITS

- WAYNE SHORTER

Chord symbols include: C7, A7(b9), Eb-7, G-7b5, C7, A7(b9), Eb-7, C7, A7(b9), D7, G-7, Dbmaj7, Ebmaj7, Eb-7, D7, Db-7, C-7, Gb, Abmaj7, Ab-7, G-7, Bb-7, F-7, Dmaj7(#5), G-7, Bb-7, F-7, Dmaj7(#5), G-7, Dmaj7(#5), G-7.

MILES DAVIS - "MILES SMILES"

- CHARLIE PARKER

ORNITHOLOGY

(MED. UP)

"THE COMPREHENSIVE CHARLIE PARKER"

"LIVE PERFORMANCES-VOL. I"

336.

OUT OF NOWHERE

- GREEN/HEYMAN

PASSION DANCE

- MFCO TUGER

337

(MED. UP)

F7 sus4

(F7 sus4)

Bb pedal

(C#11)

[SOLOS ON F7 sus4]

338.

Rock

J=104

PEACHES EN REGALIA

- FRANK ZAPPA

(DR. FILL) ~~S.~~ B- F#- E 2

B- A C D- A - F#- E

3/8

TRM - TRM - TRM - TRM

\flat 2 (Db/F) \flat 2 (Db) \sharp 2 (B/ \sharp) 0 (B) \sharp 2 (B/ \sharp) 0 (B)

GUITAR & FLUTE (OVA):

(GUIT:)

(FLI:)

(SYNTHESIZER:)

SAXES

(SYNTH)

(DRUM FILL)

ENDING VAMP

(MELODY:)

(FLI:)

(CLAR:)

340.

(BALLAD)

PEACE

- HORACE SILVER

HORACE SILVER - "THAT HEALIN' FEELIN' "

PEARLIE'S SWINE

- STEVE KUHN

(ROCK)

Staff 1: Chords B- and G#-7 b5. Chord changes are marked with a slash and a dot (/·).

Staff 2: Chord F#-.

Staff 3: Chord E-7.

Staff 4: Chords E7 and F#-.

Staff 5: Chord B-.

Staff 6: Chords G#-7 b5, C#7, and B7 (#11).

Staff 7: Chords Dmaj7 and F#-.

Rhythmic markings include slash and dot (/·) and slash (/) symbols above the notes.

STEVE KUHN
 S.K. - "CHICKEN FEATHERS"

342.

(MED. WALTZ)
TEMPO

PEE WEE

- TONY WILLIAMS

TONY WILLIAMS - "PEE WEE"
MILES DAVIS - "SORCERER"

PEGGY'S BLUE SKYLIGHT

CHARLES MINGUS

(REV.)

Mingus - "Tonight At Noon"

344.

(BOSSA)

PENSATIVA

- CLARE FISCHER

-INTRO-

Chords in the first system:
 Line 1: Gb maj7, G7 #11, Gb maj7, G7 #11
 Line 2: Gb maj7, Eb7 #9, D maj7, Ab9
 Line 3: G maj7 (#11), F#-7, B7, E-7, A7, D maj7
 Line 4: Db7, 1. G7, Gb maj7, G7/F

Chords in the second system:
 Line 5: 2. G7, Gb maj7, Db-7, Gb7
 Line 6: C maj7, A-7, F maj7, Bb7
 Line 7: D-7, G7, C maj7, B-7, Bb7

346.
SWING
(UP)

PENT-UP HOUSE

- JIMMY ROLLINS

JIMMY ROLLINS - "SAXAPHONE COLOSSUS"

PERI'S SCOPE

- BILL EVANS
347

Bill Evans - "Portrait In Jazz"

348.

FRANCING (NO BLUES)

- MILES DAVIS

(NO BLUES)

MILES - "SOMEDAY MY PRINCE ..."

(FAST SWUNG)

PINOCCHIO

- HAYNES STARTER

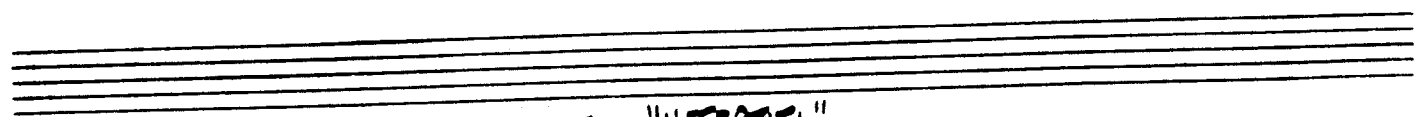

MILES DAVIS - "NEFERITI"

350.

(MED. - VP)

PITHYCANTHROPUS ERECTUS

- CHARLES MINGUS

A

F-7 D7(maj7) G-7(b5) C7(b9)

F-7 D-7 Eb7 Ab7

G-7(b5) C7(#9) F-7 D7(maj7)

Ab7 D7 G7(maj7) G-7(b5) C7(b9)

B

(INDEFINITE SOLO FILL) [ON CUE:]

F-7 G-7(b5) C7

CHARLES MINGUS - "REINCARNATION OF A LOVE BIRD"

PLAYED TWICE

- THELONIOUS MONK

(123)

Two empty musical staves, one above the other, consisting of five lines each.

Two empty musical staves, one above the other, consisting of five lines each.

352
(EVEN 8ths)

PORTSMOUTH FIGURATIONS

- STEVE SWANSON

FAST 4/4

E-7 Cmaj7 B-7

A-7 Fmaj7 E-7

/ / A-7 / / /

Gmaj7 Cmaj7 B-7 A-7 Fmaj7

E-7 Cmaj7 B-7 A-7 Fmaj7 E-7 (FINE)

GARY BURTON - DUSTER

(Guitar)

PRELUDE TO A KISS - DUKE

Staff 1: D7 G+7 C7 Fmaj7 B7 b9 E7

Staff 2: A7 b9 D-7 D-7 G+7 A-7 D7 #11

Staff 3: 1. D-7 G+7 Cmaj7 A+7 2. D-7 G+7 C B7

Staff 4: Emaj7 C#-7 F#-7 b5 B7 G#-7 G0 F#-7 F7

Staff 5: Emaj7 C#-7 F#-7 b5 B7 Emaj7 A7 b9 D-7 Eb-7 E-7 Eb

Staff 6: D7 G+7 C7 Fmaj7 B7 b9 E7 A7 b9 D-7

Staff 7: D-7 G+7 A-7 D7 #11 D-7 G+7 C

Staff 8: (Fingerings: - 3 - - 3 -)

DUKE - "70th BIRTHDAY"

"BLININGTONIA, VOL 2"

"DUKE'S BIG 4"

354.

(UP TEMPO)

PRINCE OF DARKNESS

WAYNE SHORTER

FINE

MILES DAVIS - "SORCERER"

PUSSY CAT DUES

CHARLES MINGUS

[SOLO]

(INTRO)

D7 Bb7/F Bb7 F D7 Bb7 D7 Bb7 D7 Ab7 G7 C7 D7 Bb7 D7 B7 E-7 A7 F-7 Bb7 Eb Eb7 Ab A0 Eb7

[SOLOS ON Eb BLUES]

CHARLES MINGUS - "BETTER GET IT IN YOUR SOUL"

QUIET NOW

- DENNY ZEITLIN

A-7 Fmaj7 E7 A-7 D-7 G7 Cmaj7 - Bb7 A+7

Ab7 - G7 E7 A-7 D7(#11) Ebmaj7 Abmaj7 Db13

B-7 Gmaj7 F#7 B-7 E-7 A7 Dmaj7 - C7 B+7

Bb7 A7 F#7 - B-7 E7(#11) F#-7 B7 E-7 A7 A-7 D7(#11)

Gmaj7 C13 B-7 Bb7 Abmaj7 Db7 C-7 B7

A7 D7 C#-7 C7 B-6 E7

D.C. al fine

E-7 A-7 D-7 G7(9) E-7 A-7 Fmaj7 Bbmaj7 E-7 Ebmaj7 Abmaj7 Dbmaj7 Cmaj7

(ROK)

THE RAVEN

- K. Jarrett
357.

"Gary Burton & Keith Jarrett"

(SAMBA)

THE REAL GUITARIST (IN THE HOUSE)

STEVE KUHN "LIVE IN NEW YORK"

S.K. - "CHICKEN FEATHERS"

RECORDAME

- JOE HENDERSON

(Guitar)

360.

(MED. UP)

RE-INCARNATION OF A LOVEBIRD

-MINGUS

A

Chords for Section A:
Staff 1: G- (triple), Ebmaj7, A-7b5, D7#9
Staff 2: G- (triple), Ebmaj7, A-7b5, D7
Staff 3: G- (triple), Ebmaj7, C-7, F7
Staff 4: A-7b5, D7, G- (triple), A-7b5, D7

B

Chords for Section B:
Staff 1: G- (triple), Ebmaj7, A-7b5, D7
Staff 2: G- (triple), Ebmaj7, A-7b5, D7
Staff 3: G- (triple), Ebmaj7, C-7, Db-7
Staff 4: A-7b5, D7, G- (triple), G-

$\text{♩} = \text{♩}$ (2008 AS SWW)
C

G-7 C7 G-7 C7 Fmaj7 Bb7#11 Fmaj7 Bb7#11 (.)

(♩ = ♩ A TEMPO)
D

Bb-7 Eb7 Abmaj7 (Db7) C-7 b5 F7b9
Bb-7 Eb7(b9) A-7 D7

D.C. al

A-7b5 D7b9 C-7 Db-7 A-7b5

D7 G- G-

(SOLUS ALSO ON ♩)

MINGUS - "RE-INCARNATION OF A LOVE BIRD"

362.

RED CLAY

- FREDDIE HUBBARD

(ROCK)

FREE BLOWING:

(C-7) (Ab7)

(G7) (C-7)

(RHYTHM SECTION:)

A

(4) C-7(11) Bb-7(11) Db7sus4 Eb7sus4 1. F7sus4 G7sus4 2. F7sus4 G7sus4

(TRUMPET:)

B

F7sus4 G7sus4 C-7(11) Bb-7(11) Db7sus4 Eb7sus4

Db7sus4 Eb7sus4 1. F7sus4 G7sus4 2. F7sus4 G7sus4

C-7(11) Bb-7(11) Db7sus4 Eb7sus4 F7sus4 G7sus4

C

C-7(11) Bb-7(11) Db7sus4 Eb7sus4 F7sus4 G7sus4

(SOLOS:)

D

C-7 Bb-7 Eb7 Ab7sus4 D-7b9 G7

FREDDIE HUBBARD - "RED CLAY" "THE GADDEST HUBBARD"

(RICK 1=90)

RESOLUTION

- MAHARISHI

363.

(JAZZ WALTZ)

SAGA OF HARRISON CRABFEATHERS 365"

- STEVE KUHN

E- Cmaj7

A-

E- D-

Bbmaj7

G- D-

Abmaj7

C-

Abmaj7

F- (C) (C) C-

A SOLOS: E-7 (ADLIAN) C (4d.) E-7

B D-7 (ADL) Bb (4d.) D-7

C Ab (4d.) **D** C-7 (ADLI) Ab (4d.) C-7

STEVE KUHN - "LIVE IN NEW YORK" "CHICKENFEATHERS" (AFTER SOLOS, P.C. of C)

366.

SAME SHAME

- BOBBY HUTCHERSON

BOBBY HUTCHERSON - "TOTAL ECLIPSE"

SATIN DOLL

- DUKE ELLINGTON

Chords and notes shown in the score:

- Line 1: D-7, G7, D-7, G7, E-7, A7
- Line 2: E-7, A7, A-7 (A-7b5), D7, Ab-7, Db7
- Line 3: 1. C, E-7b5, A7b9, 2. C, D-7, D#7, E-7
- Line 4: G-7, C7, Fmaj7, G-7, C7
- Line 5: A-7, D7, D-7, G7, E-7, A7
- Line 6: D-7, G7, E-7, A7
- Line 7: A-7 (A-7b5), D7, Ab-7, Db7, C, (E-7b5 A7b9)

The word "FINE" is written at the end of the seventh line.

DUKE - "70th BIRTHDAY"
 "ELLINGTONIA, VOL. 2"

SCOTCH 'N' SODA

- GUARD

Abmaj7 Db9 Eb6 G-7 C7

F7 F-7 Bb7 1. D- Ab- G7

2. Eb9 Bb-7 Eb9 Eb+7 Abmaj7 =

Eb - F-7 Bb7 Ebmaj7 F9 =

Bb7 F-7 Bb7 Abmaj7 Db9

Eb6 G-7 C7 F7 F-7 Bb7

G-7 C7 F-7 Bb7 Ab7 Eb

(MED. SWP)

SCRAPPLE FROM THE APPLE

- CHARLIE PARKER

G-7 C7 G-7 C7b9

Fmaj7 G-7 C7 Fmaj7 G-7 1. A-7 D7

2. F

A7 D7

G-7 C7 G-7 C7b9

Fmaj7 G-7 C7 Fmaj7 G-7 C7b9 F

"CHARLIE PARKER - BE BOP - VOL. 3"

370.
(LATIN)

SEA JOURNEY

- Chick Corea
(LAST X)

(A-#5) (A-#5)

(A-)

2 2

D- E- A- (BREAK) (TIME) --- G7

F#-7 b5 Fmaj7

E7 E7 b9 (A-)

RECORDED ON CHICK COBBA'S
 "PIANO IMPROVISATIONS I"
 AS "SONG FOR SALLY"

SELF PORTRAIT IN 3 COLORS - CHARLES MINGUS

INTRO

A Bb-7 Eb7

Eb maj7 / Bb

E/B D/B

COUNTERLINE 2X ONLY

Ab-7 Db7

Gbmaj7 Bmaj7

C-7 F+7

B

Eb-7

Ab7 sus4

E maj7

Eb maj7 A7

E maj7

Eb maj7

G-7

C7

F-7

Bb7

1.

LAST X

F-7

Bb7

Ebmaj7 Dbmaj7

C-7 b5 Bbmaj7

Ebmaj7

CHARLES MINGUS - "BETTER GET IT IN YOUR SOUL"

(FAST)
JAZZ

SEMBLENCE

- KEITH JARRETT

Two empty musical staves, one above the other, with five lines each.

KEITH JARRETT - "FACING YOU"

374.

(FAST
LATIN)

SEÑOR MOUSE

1.

2.

1.

PLAY WHOLE FORM AGAIN AND THEN TAKE 2ND ENDING ON NEXT PAGE:

376.

Señor Mux p. 9

- System 2:** Continues the melodic and harmonic development with similar rhythmic patterns.

Chick Corea - "Hymn of the 7th Galaxy"

Gary Burton f Chick Corea - "Crystal Silence" FINE

SERENADE TO A CUCKOO

A

B

ENDING

378.

SEVEN EIGHT ELEVEN

BEANY GOODMAN
- CHARLIE CHRIST

NO UP

(NO UP)

USE BASS LINE AT [A] FOR SOLO INTRO - 8 BARS

A

1.

2.

B

C

380.

(MED. SWING)

SHADES OF LIGHT

- HUBERT LAWS

HUBERT LAWS - "LAWS CAUSE"

(SLOW
SOBBA)

381

THE SHADOW OF YOUR SMILE - JIMMY MANDRE

Chord symbols: F#-7, B7(a)-(b9), E-7, A7, A-7, D7, Gmaj7, Cmaj7, F#-7 b5, B7, E-7, E-7/D, C#-7 b5, F#7, F#-7, B7, F#-7, B7(a)-(b9), E-7, A7, A-7, D7, B-7 b5, E7 alt., A-7, C-7, F7, B-7, E7 b9, A7, Eb7, A-7, D7 b9, G6, (B7)

FINE

(MED. SLOW)

SING ME SOFTLY OF THE BLUES

- CARLA BLOOM 383

INTRO

E7 B7b9 B7b9 F7 E7 E7

A7 D7 A7 D7

C7 Gb7 F7 B7b9 E7 E7

A7 (♯) D7 B7 F7 E7 Bb7

A7 G7 F7 E7

END:

RIT... A7 D7 F7 E7 A7

GARY BURTON - "BUSH"

384.

SKATING IN CENTRAL PARK

- JOHN LEWIS

A

B

(Form: AABA)

D.C. & FINE

(SAMBA)

SLOWLY GONE, BYGONE

385.

- DAVE SAMBEL

- INTRO -

G7 / / /

E7 F major 7 B7 C major 7

C#7 D-7 B7 C major 7

F#7 F major 7 C major 7 D7

G7 / / /

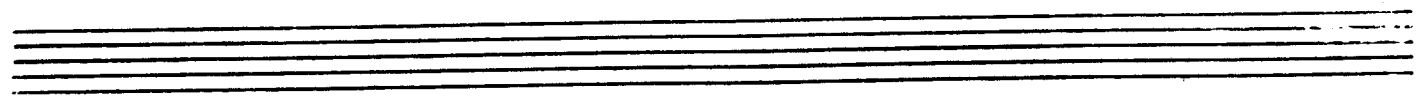

386.

(Jazz)

SOLAR

MILES DAVIS

MILES DAVIS - "WALKIN'"

(BALLAD)

SOLITUDE

- JIMMY ELLINGTON

Chord annotations for the first staff: $D^{\flat}maj7$, $B^{\flat}-7$

Chord annotations for the second staff: $E^{\flat}7$, $E^{\flat}-7$

Chord annotations for the third staff: $A^{\flat}7$, $D^{\flat}maj7$, 1. $A^{\flat}7$ $A^{\flat}7$, 2. $D^{\flat}maj7$ $D^{\flat}7$

Chord annotations for the fourth staff: $G^{\flat}maj7$, G° , $D^{\flat}6/Ab$ (with $-3-$ below), $A^{\flat}-7$ $D^{\flat}7$

Chord annotations for the fifth staff: $G^{\flat}maj7$, G° , $D^{\flat}6/Ab$ (with $-3-$ below), $B^{\flat}7$ $b9$, $E^{\flat}-7$, $A^{\flat}+7$

Chord annotations for the sixth staff: $D^{\flat}maj7$, $E^{\flat}7$, E° , $D^{\flat}maj7/F$, G^7 $b5$, $G^{\flat}maj7$, $E^{\flat}7$, $B^{\flat}7$

Chord annotations for the seventh staff: $E^{\flat}-7$, $A^{\flat}7$, $D^{\flat}maj7$, $(E^{\flat}-7$ $A^{\flat}7)$

Text at the end of the score: FINE

(MED. JAZZ)
WALTZ 388.

SOMEDAY MY PRINCE WILL COME

- CHURCHILL

1.

2.

(BALLAD)

SOME OTHER TIME

- BERNSTEIN,
COMDEN, GREEN
389.

390.
Rock 12/120

SOME SKUNK FUNK

- RANDY BRECKER

(HORN)
(BASS)
(P.S. & ORGAN)

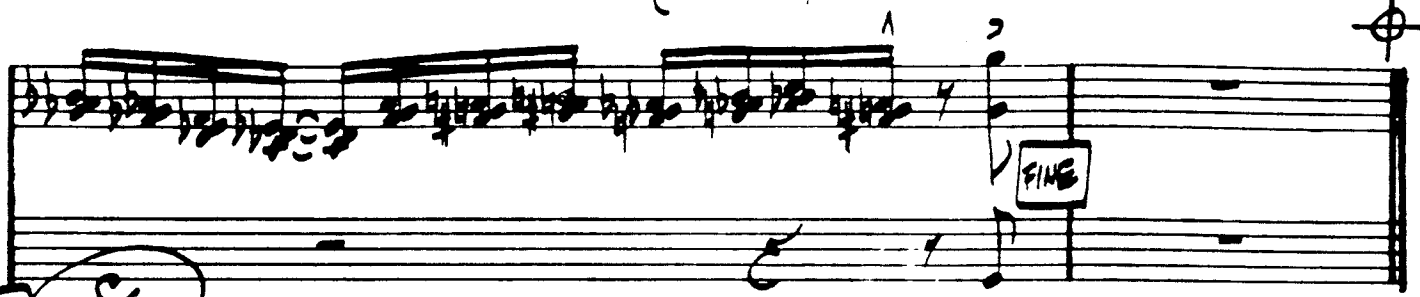

A $\frac{3}{4}$
RACK
(SIMILE - COL BAR #4)

(SIMILE - COL BAR #4)

1.
G/bb Db G/bb A/bb D#9

2.

SOLOS ON [A] & [C] - INSERT MELODY AT [B] DURING SOLO
 AFTER SOLOS D.C. at [A]

(HORNS)

WITH CONGA
 ADD DRUMS
 " BASS (TIME ON G7#9)
 " GUITAR (COMP)

D.S.
 PLAY ENTIRE
 FORM THRU [C]
 THEN D.C. OR FINE

392.

SOMETIME AGO

- SERGIO MIHANOVICH

Staff 1: Chords: Cmaj7, G7 sus4, Cmaj7, G7 sus4.

Staff 2: Chords: Cmaj7, G7 sus4, E-7 b5, A7.

Staff 3: First ending bracket. Chords: D-7, G7, E7, A-7.

Staff 4: Chords: D7, Eb-7, Ab7, D-7, G7.

Staff 5: Second ending bracket. Chords: D-7, G7, E-7, A7.

Staff 6: Chords: D-7, G7, Bb7, A7.

Staff 7: Chords: D-7, G7, Cmaj7, (D-7 G7).

FWE

ART FARMER / JIM HALL - "INTERACTION"

(1. 2. 6. 0
3. 5. 4. 2.)

SONG

- 50 BARS

393

(E1E1 i E7)

394.
(MED. LATIN)

SONG FOR MY FATHER

- H. SILVER

HORACE SILVER - "SONG FOR MY FATHER"

THE SONG IS YOU - KEAN/HAMMINGTON

Cmaj7 C^o D-7 G7 E-7 A7 D-7 G7

1. Cmaj7 E- D-7 G7 (F-7 Bb7) E-7 A7 D-7 G7

2. Cmaj7 A7 D-7 G7 C6

E maj7 F#-7 B7 E maj7 A#-7 D#7

G#-7 C#7 F#7 B7 G7

Cmaj7 C^o D-7 G7 Cmaj7 C7 Fmaj7 F-6

E-7 A7 D-7 G7 C6 (D-7 G7)

FINE

396.

(ROCK)

SON OF MR. GREEN GENES

- FRANK ZAPPA

A

Chords: D-, G, D-, G, D-, G, C, A-, C, F, G, A-, Bb

1.

2.

(SOLOS:)

B

Chords: D-, G, D-, G, A-, C, A-, C, F, G, A-, Bb, C, D

SOPHISTICATED LADY

(Ballad)

A 8.

398

(FAST JAZZ)

THE SORCERER

- HERBIE HANCOCK

HERBIE HANCOCK - "SPEAK LIKE A CHILD"

MILES DAVIS - "SORCERER"

(MED. SACS)

SO WHAT

399.
- MILES DAVIS

400.

SPACE CIRCUS (PART 1)

- CHICK COREA

(♩=60)

3X:

(MELODY TACET 12th X)

Chick Corea - "Hymn of the 7th Galaxy"

402.
(ROCK)

SPACE CIRCUS - PART II

- CHICK COREA

(ENTER ALL:)

1.

REPEAT UNTIL CUE (DR. FILL IN) (CUE) (2.) (OPEN FOR SOLOS ON E-7)

404.
(MED. SWING) *sf.*

SPEAK NO EVIL

-WAYNE SHORTER

WAYNE SHORTER "SPEAK NO EVIL"

D.S. al *2nd* ending

SPIRAL DANCE

(EVEN ONLY)
INTRO

(OPEN VAMP FOR PIANO SOLO)

D.C. - THEN USE INTRO VAMP FOR SOLOS

406.

(BALLAD)

SPRING IS HERE

- RODGERS/HART

Handwritten musical score for "Spring is Here" (Ballad). The score is written in 4/4 time and includes two main melodic lines with their respective chord progressions.

Chord Progressions:

- Line 1: $A\flat^{\circ}$, $A\flat^{\circ}$, $A\flat^{\circ}$, $A\flat$
- Line 2: $C-7$ $b5$ F° , $B\flat-7$, $C-7$ F° , $B\flat-7$ $E\flat^{\circ}$ (2x: $B\flat-7$ $G\flat^{\circ}$)
- Line 3: $A\flat$ maj° , $F-7$, $B\flat-7$, C° alt.
- Line 4: $F-$, $B\flat^{\circ}$, $E\flat^{\circ}$
- Line 5: $A\flat$ maj° , $F-7$, $B-7$ E° , $B\flat-7$ $E\flat^{\circ}$
- Line 6: $C-7$ $F-7$, $B\flat-7$ $E\flat^{\circ}$, $C-7$ $F-7$, $D-7$ $b5$ $D\flat-6$
- Line 7: $C-7$ $F-7$, $B\flat-7$ $E\flat^{\circ}$, $A\flat^{\circ}$ $D\flat$ maj° , $A\flat^{\circ}$ ($B\flat-7$ $E\flat^{\circ}$)
- Line 8: FWE

"BILL EVANS AT TOWN HALL - VOL. I"

(BALLAD)

STAR-CROSSED LOVERS

-DUKE
407.

Duke Ellington - "The Great Paris Concert"

408.

STELLA BY STARLIGHT

-VICTOR YOUNG

MILES DAVIS - "MY FUNNY VALENTINE" "Miles in Concert"

STEPS

- Chick Corea

409.

(FAST JAZZ)
(C- blues)

Chick Corea - "Now He Sings, Now He Sobs"

(MED. SLOW SWING) 4/4

STOLEN MOMENTS

- OLIVER NELSON

(SOLOS ON C MINOR BLUES)

RIT.

(411) STOMPIN' AT THE SAVOY - ERIC CLAPTON CHECK 1988

(Ab7) Dbmaj7 Ab7 Dbmaj7 D07
 Eb-7 Ab7 1... D66 Bb-7 Eb-7 Ab7
 B. D66 D07 Gb7 G7 Gb7
 B7 F#-7 b5 B7 E7 F7 E7
 A7 Ab7 Dbmaj7 Ab7
 Dbmaj7 D07 Eb-7 Ab7
 D66 Ab7
 FINE

4/2.

STRAIGHT, NO CHASER

- Monk

THELONIOUS MONK - "WHO'S AFRAID OF THE BIG BAND MONK?"

MILES DAVIS - "MILESTONES"

(Rock Solo)

STUFF

413.
- MILES DAVIS

TIME ON D7#9 (14)

D7 B Bb9

(Bb) C7

Bb Db (#11)

C/bb

Db (TR)

C G- Bb

G D7 G

(G)

TIME ON D7#9 (4)

Miles Davis - "Miles In The Sky"

4/4.
(SWING)

SUGAR

- STANLEY TURRENTIN

STANLEY TURRENTINE - "THE BADDEST TURRENTINE"

(Bossa)

SUMMER SAMBA

- MARCUS & PAUL SERGIO
4/5. VALLE

416.

(MOD. FAST)

SWEDISH PASTRY

- BARNEY KESSEL

BILL EVANS - "LIVE AT SHELLY'S MANNE-HOLE"
GERRY MULLIGAN TENTET - "WALKING SHOES"

(302)

SWEET GEORGIA BRIGHT

Five empty musical staves are provided at the bottom of the page for additional notation.

41B.

(ROCK)

SWEET HENRY

- STEVE SWALLOW

JACK GREGG

D F#-7/C# B- B-7/A G Cmaj7 D

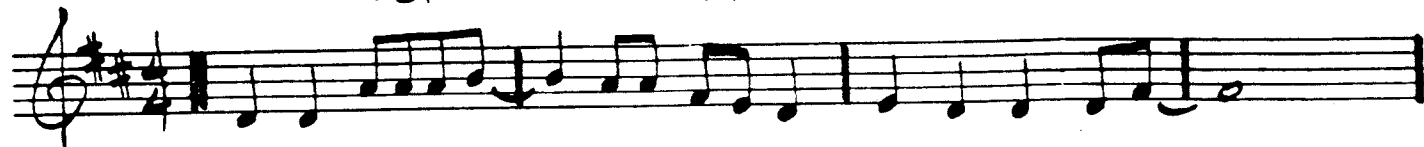

B- B-7/A E7/G# A G A7sus4 D

A/E E E/D D

A/C# E/B B E/B B7 E/B

D G/D D7 G E7/G# A7 A7

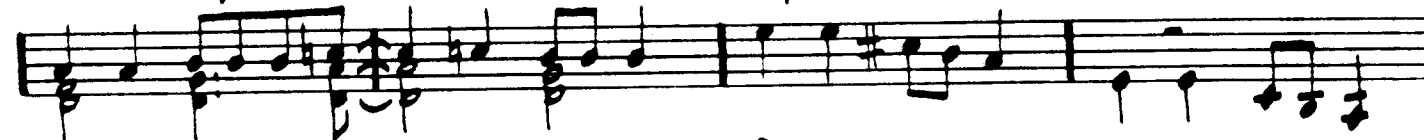

G/D D D/C C

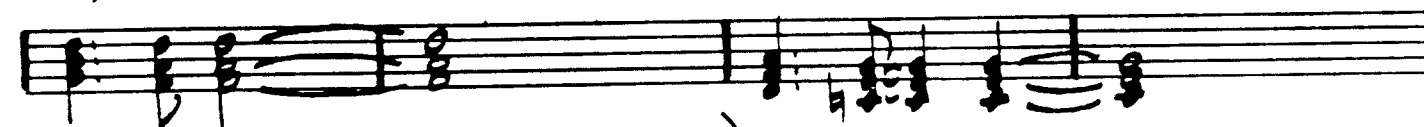

G/B D/A (VAMP) A D A7 D

D F#-7/C# B- B-7/A G Cmaj7 D

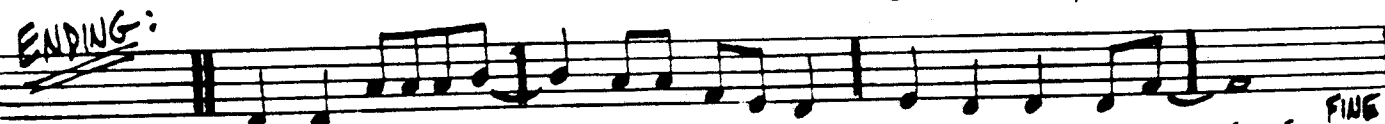

RIT. FINE

SWEET RAIN

- MICHAEL GIBBS

(Solo)

ENDING:

STAN GETZ - "SWEET RAIN"
 MICHAEL GIBBS - "MICHAEL GIBBS"
 GARY BURTON - "DUSTER"

TAKE THE 'A' TRAIN

- ELLINGTON / STRAYHORN
421.

C D7 b5

D-7 G7 C 1. 2. (C)

F

D7 D-7 G7 G7#9

C D7 b5

D-7 G7 C

C

Duke - "70th BIRTHDAY"

422.

TAME THY PEN

- RICHARD NILES

(Jazz)
A

(FORM A-A-B)

THERE IS NO GREATER LOVE

Bbmaj7

Eb7

Ab7

G7

C7

∴

F7

∴

Bbmaj7

Eb7

Ab7

G7

C7

C-7

F7

Bb

∴

A-7b5

D7

G-

A-7b5

D7

G-

A-7b5

D7

G-

C7

F7

Bbmaj7

Eb7

Ab7

G7

C7

C-7

F7

Bb

(F7)

424.

(MED. ELEV 8ths)

TELL ME A BEDTIME STORY

HERBIE HANCOCK

INTRO

Gmaj7 F#-7

Gmaj7 F#-7

Gmaj7 F#-7

Gmaj7 F#-7 Cmaj7

Bmaj7 Gmaj7 Emaj7 Cmaj7 Bmaj7 Gmaj7 Emaj7 Cmaj7

F#-7 B+7 Emaj7 -- E7(#9) Eb7(#9)

Dmaj7 C#-7 Cmaj7

Bmaj7 Gmaj7 Emaj7 Cmaj7 Bmaj7 Gmaj7 Emaj7 Cmaj7

Chords: B⁷ maj⁷ - B⁷ maj⁷ A⁷ maj⁷ G⁷ -⁷ G maj⁷

Chords: D^b -⁷ E^b -⁷ E -⁷ F[#] -⁷

Chords: G maj⁷ F[#] -⁷

Chords: E -⁷ A⁷ D maj⁷ C maj⁷

Chords: B maj⁷ G maj⁷ E maj⁷ C maj⁷ B maj⁷ G maj⁷ E maj⁷ C maj⁷

[ENDING VAMP]

Chords: E maj⁷ C maj⁷ B maj⁷ G maj⁷ E maj⁷ C maj⁷ (B maj⁷)

HERDIE HANCOCK - "FAT ALBERT ROTUNDA"

(UP) THERE WILL NEVER BE ANOTHER YOU

(GMA) THEY CAN'T TAKE THAT AWAY FROM ME

Chords and notation for the first ending:

- Line 1: (Bb7 sus4) Eb -- Gb0 F-7 Bb7 sus4
- Line 2: Bb-7 Eb7 1. Ab C7 (F7) Bb7 sus4

Chords and notation for the second ending:

- Line 3: 2. Ab Db7 Eb G- C7 G- C7
- Line 4: G- A+7 A-7 D7 G- C7 G-7 - G:15 C
- Line 5: F7 Bb7 sus4 Eb -- Gb0
- Line 6: F-7 Bb7 sus4 Bb-7 Eb7
- Line 7: Ab Bb7 C- Db7 Eb E0 F-7 Bb7
- Line 8: Eb (Bb7 sus4)

428.
(MED. JAZZ ROCK)

THINK ON ME

- GEORGE GAB

THREE FLOWERS

(Soprano)

Ebmaj7

Dmaj7

Ebmaj7

Dbmaj7

Ebmaj7

Dbmaj7

A-7

D7

1. Gmaj7

F7

Gmaj7

F7

Ebmaj7

D7

Ebmaj7

F-7

Bb7

2. Gmaj7

F7

Gmaj7

F7

Ebmaj7

D7

Ebmaj7

F-7

Bb7

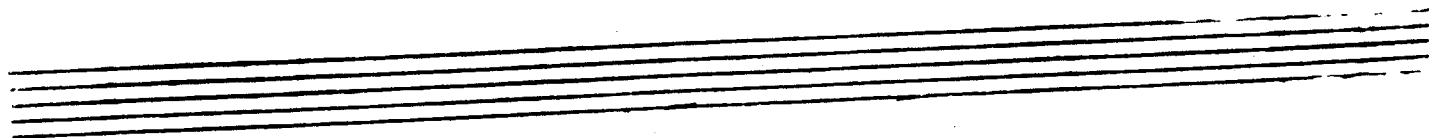

430.

(MED. JAZZ)
FAST

TONES FOR JOAN'S BONES

- Chick Corea

CHICK COREA - "WIDER SPACES"

432.

TIME REMEMBERED

-BILL EVANS

B-9 Cmaj7 (#11) Fmaj7 E-9

A-7 D-7 G-7 Ebmaj7 Abmaj7

A-9 D-9 G-7 C-7

F-9 E-9 B-9 #9

Eb-9 A-11 C-9 F#-9

B-9 G-9 Ebmaj7 D-9

C-9 =

(FINE)

Jazz
CRUSADERS

TOUGH TALK

(Rock)

Jazz CRUSADERS - "2nd CRUSADE"

- GARY
McFARLAND

434.

TRAIN SAMBA

A

G-7 C7 G-7 C7

G-7 C7 F7 Bb7 b9

Eb7(13) Ab7 G-7 C7

- 3 -

(FINE)

B

C-7 F7 Eb-7 Ab7(13)

F#-7 B7 Fmaj7 Emaj7 A7

E-7 A7 D-7 G7

Cmaj7 C-7 Ab7 G-7 C7

G-7 C7

p. c. d. FINE

(^{drum} TRU OUT)

TRANCE

- STEVE KUHN

DRUMS STRAIGHT 8's:

Bmaj7 B-7

Bmaj7 B-7

Bbmaj7 Bb-7 b5

Bb-7 (sus4) Amaj7

Amaj7 Bbmaj7 Eb-7 D-7 Ebmaj7 C-7 (Solo) ON CUE: Bb-7 Ab-7 Bb-7

Ab-7 (Solo) ON CUE: Ab-7 Bb-7 Ab-7 Bb-7 (Solo) ON CUE:

C-7 D-7

436.

TRISTE

A.C. JOBIM

(BOSSA)

A

Bb

Bbmaj7

Gbmaj7

B7

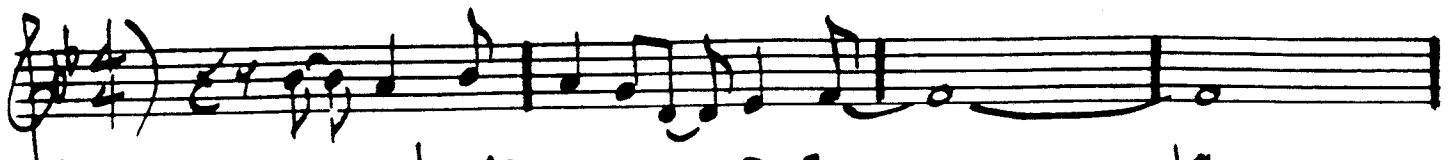

Bb

Bbmaj7

D-7

G7b9

C-7

A-7

D7

G-7

A7 alt.

Dmaj7

E-7

A7

D-7

G7

C-7

F7

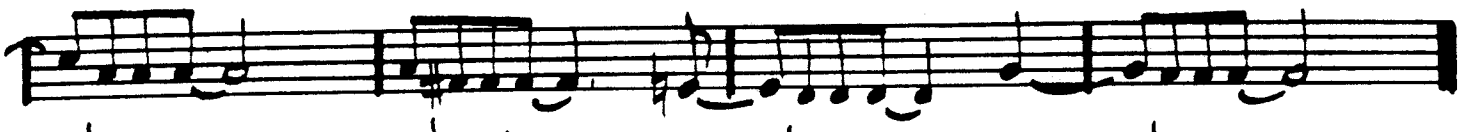

B

Bb

Bbmaj7

Bb-7

Eb7

Bb

Bbmaj7

F-7

Bb7

Ebmaj7

Ab7

D-7

G-7

C7

C-7

F7

Bb-7

Eb7

∩

∩

A.C. JOBIM - "WAVE"

438

(BALLAD)

TURN OUT THE STARS

- BILL EVANS

B-7 b5 E7 b9 A-7 A7 b9 D-7 G7 Cmaj7 A-7

F-7 Bb7 Ebmaj7 C-7 A-7 D7 Gmaj7 E-7

C#-7 F#7 Bmaj7 G#-7 C#-7 Bb-7 b5 Eb+7

Ab-7 F-7 b5 Bb+7 Eb-7

E-7 A7 F#-7 B-7 E-7 A7 Dmaj7

D-7 G7 E-7 A-7 D-7 G7 Cmaj7 C7

B+7 E-7 Bb#11 A+7 D-7 Ab#11

G+7 C-9 Eb9 Abmaj7 C+7 F-7

D-7 b5 G7 act. C-7 Eb7 sus Abmaj7 G7 Cmaj7 F#7

B-7 b5 E7 b9 A-9 G7/9 C#-9 (F#7)

BILL EVANS/JIM HALL - "INTERMODULATION"

"BILL EVANS AT TOWN HALL - VOL. 1"

(EVEN STRS) GUIT:

UNQUITY ROAD

- PAT MATHENY #39.

440.

UP JUMPED SPRING

- FREDDIE HUBBARD

Chord Markings:

- 1. B^b maj⁷, G⁺7, C-⁷, F⁷, G-⁷, F-, E-⁷ b⁵, A⁷, D-⁷, E^b maj⁷, D-⁷, E^b maj⁷
- 2. B-⁷ b⁵, E⁷, C-⁷ b⁵, F⁷, C-⁷, F⁷, B^b maj⁷, (FINE), G-⁷, C⁷, F⁺ maj⁷, D⁷, A^b maj⁷, G⁷ alt., C-⁷, F⁷

Other markings: A double bar line with a star symbol is present at the beginning of the first staff. The word "(FINE)" is written below the second ending staff.

FREDDIE HUBBARD - "THE ATLANTIC YEARS"

D.S. al 2nd ending

UPPER MANHATTAN MEDICAL GROUP

441.
- BILLY STRAINER

(SWING)

F-7 b5

Bb7 (b9)

Eb-7

Ab7

Db7 Db6 | 1. Db maj7 - 3 - Db-7 Gb7

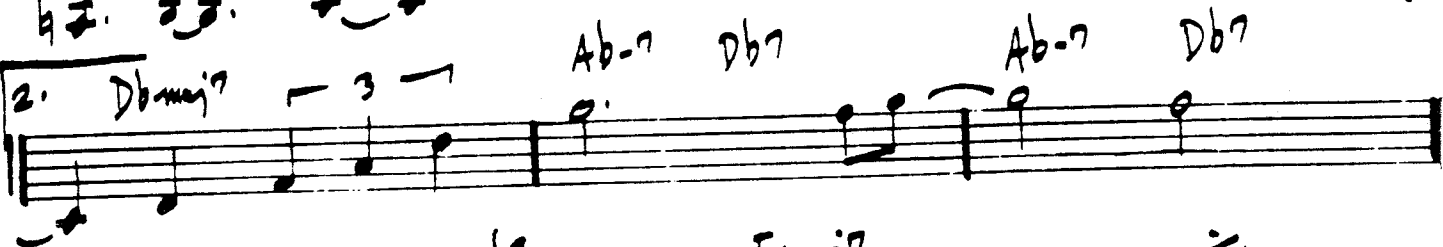
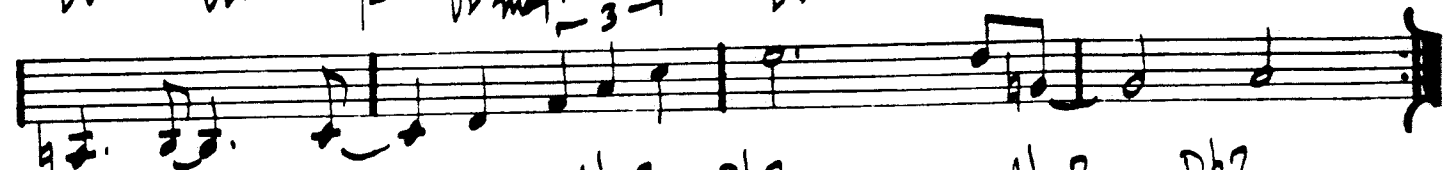

2. Db maj7 - 3 - Ab-7 Db7 Ab-7 Db7

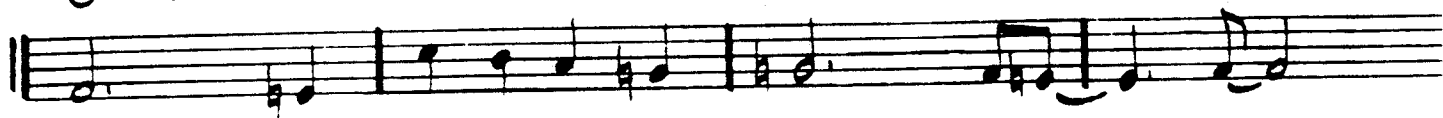

G-7 b5 C7 b9 Fmaj7 =.

Ab-7 b5 Db7 b9 Gb- Ab7

F-7 b5 Bb7 b9 Eb-7 Ab7

Db7 =. Db6 =.

Db7 =. Db6 =.

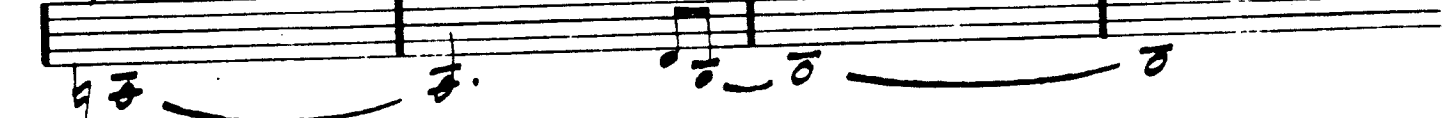

"... HIS MOTHER CALLED HIM BILL"

442.

VASHKAR

- CARLA BLEY

(MEDIUM - EVEN PHAS)

TONY WILLIAMS LIFETIME - "EMERGENCY VOL. I"

GARY BURTON / STEVE SWALLOW - "HOTEL HELLO"

PAUL BLEY - "FOOTLOOSE"

VERY EARLY

- BILL EVANS

443

(MED. WALTZ)

A

Cmaj7 Bb7 Ebmaj7 Ab7

Dbmaj7 G7 Cmaj7 Bb7

Dmaj7 A-7 F#-7 B7

E-9 Ab7 Dbmaj7 1. G7 2. G+7

B Bmaj7 Ab7 Dbmaj7 Bb7

Bmaj7 G7 Cmaj7 Ab7

Dbmaj7 G7 Cmaj7 A7

D-7 E-7 Fmaj7 G7 D-7 E-7 Fmaj7 G7

Cmaj7 Abmaj7 Bbmaj7 Gmaj7 Bbmaj7

ENDING

444.

Ballad

VIRGO

WAYNE SHORTER

Fmaj7 Bb-7 Eb7 D-7b5 Bb13 Amaj7
 A-7 F-7 Bb7 E-7b5 Eb13 Dmaj7
 D-7 C-7 F7 Eb7 D7 G-7 Ab7
 Dbmaj7 D-9 G7 G-7 C#-7 F#7
 Fmaj7 Bb-7 Eb7 D-7b5 Bb13 Amaj7
 A-7 F-7 Bb7 E-7b5 Eb13 D-7 Db+7
 C-7 F7 Bbmaj7 E+7 A+7 D-7 G-7 C7
 (FINE)

WAYNE SHORTER - "NIGHT DREAMER"

WAIT TILL YOU SEE HER

- RODGERS/HART

445

- Staff 1: F-7, Bb7, Ebmaj7, C-7
- Staff 2: F-7, 1. Bb7, Ebmaj7
- Staff 3: D7, G-7
- Staff 4: A-7b5, D7, G-7
- Staff 5: C-7, D7, G-7, C9
- Staff 6: F-7, Bb7, Eb6, G-7/D
- Staff 7: C-7, C-7/Bb, A-7b5, Ab7
- Staff 8: Eb/G, Gb7, Bb7/F, E7
- Staff 9: F-7, Bb7, Eb6

446.

(KEY) **WALKIN'** - CARPENTER

- INTRO -

A

2. (INTO SOLOS) ENDING: PLAY **A** THEN D.C. AL FINE

Miles Davis - "Four & More"

(MED. ROCK)

WALTER L.

- GARY BURTON

447.

Four sets of empty musical staves, each consisting of five lines, located at the bottom of the page.

GARY BURTON - "CARNegie Hall"

(EVEN ON)
BALLAD

44B.

A

WALTZ

- PAT METHENY

B

(up)

WALTZ FOR A LOVELY WIFE

PHIL WOODS

Three empty musical staves at the bottom of the page, consisting of three sets of five-line staves.

450.

(JAZZ WALTZ)

WALTZ FOR DEBBY

- BILL EVANS

Fmaj7 D-7 G-7 E7 A7/C#
 D7/C G7/B C7 F7 Bbmaj7
 1. G-7 C7 C7/Bb A-7 D7 G-7 C7
 2. B-7 E7 Amaj7 B-7 C#-7 B-7
 G-7 C7 A-7 D7 G-7 A7
 D-7 F7 Bbmaj7 A7 D-7 E7
 A-7 Ab7 G-7 Gb7 r.c.
 3. Bb6 Eb7 A-7 D7 B-7 E7
 A-7 Bbmaj7 Eb7 A-7 Ab7
 A-7 Ab7 G-7 C7
 F6

Bill Evans - "Village Vanguard Sessions"

- VICTOR BRASL

(MED.)

WALTZIN'

Chord annotations include: F-7, Bb7 sus4, Ebmaj7, Abmaj7, Dbmaj7, G7, Cmaj7, D-7, D#-7, E-7, F-7, Bb7, Ebmaj7, Abmaj7, Dbmaj7, G7, Cmaj7, B-7, E7, A-7, D7, Gmaj7, E-7, F#-7/B, B7, D-7, G7 sus4, G7, Gbmaj7 (#11).

452.

(BOSSA)

WAVE

- JOBIM

INTRO

D-7 G13 D-7 G13
 Dmaj7 Bb07 A-7 D7(b9)
 Gmaj7 G-6 F#13 F#+7 B9 B7(b9)
 B-7/E E7 Bb9 A7 D-7 G13 1. =.
 2. =. G-7/Bb -3- C9/Bb -3- Fmaj7/A =.
 F-7/Ab Bb9/Ab -3- Ebmaj7/G A7b9
 Dmaj7 Bb07 A-7 D7(b9)
 Gmaj7 G-6 F#13 F#+7 B9 B7(b9)
 B-7/E E7 Bb9 A7 D-7 G13 =.

WE'LL BE TOGETHER AGAIN - FISCHER/LAURE

Staff 1: G7, C6, Ab7, D-7, G7, A-7, D7 #11. Tablature: -3-7, -3-7.

Staff 2: Bb-7, Eb7, Abmaj7, Dbmaj7, 1. D-7 b5, G7. Tablature: -3-7, -3-7.

Staff 3: 2. D-7 b5, G7, C6, Ab7, G7b9, C-6. Tablature: -3-7, -3-7.

Staff 4: Ab7, G7, C-6, D-7 b5 / Ab, G7, C-7 b5 / Gb, F7. Tablature: -3-7, -3-7, -3-7.

Staff 5: A-7 b5, Ab7, G7, C6, Ab7, D-7, G7. Tablature: -3-7.

Staff 6: A-7, D7 #11, Bb-7, Eb7, Abmaj7, Dbmaj7. Tablature: -3-7, -3-7, -3-7.

Staff 7: D-7 b5, G7, C6 (D-7 G7). Tablature: -3-7, -3-7.

Staff 8: FINE

454.

~~(#B7)~~ **WELL YOU NEEDN'T** - THELONIOUS MONK

MONK - "THE THELONIOUS MONK SEPTET"
 "THE THELONIOUS MONK STORY"
 "MILGS DAVIS PLAYS JAZZ CLASSICS"

(MED. VP)

WEST COAST BLUES

-WES MONTGOMERY

ALT. SOLO CHANGES →

Bb7 Ab7 Bb7 Bb7

B-7 E7 Eb7 Bb-7 E7 Eb-7 Ab7

Bb7 D-7 G7 Db-7 Gb7 F7 G-7 F7

Eb7 Bb7 Bb Db7 Gb maj7 B maj7

456.

(FIRST)

WHAT AM I HERE FOR

- DUKE

Chord Progression:

- Line 1: Cmaj7, C#0, D-7, G7 #11
- Line 2: G-7, C7, Fmaj7, E7
- Line 3: A-7, D7, D-7, Db7
- Line 4: Cmaj7, C#0, D-7, G7 #11
- Line 5: G-7, C7 (b9), Fmaj7, Bb7
- Line 6: Cmaj7, C#0, D-7, G7, F#-7 b9, Bb7 b9
- Line 7: F-7, D7, Dbmaj7, C

The melody consists of eighth and quarter notes, with some rests and accidentals. The score ends with a double bar line and repeat dots.

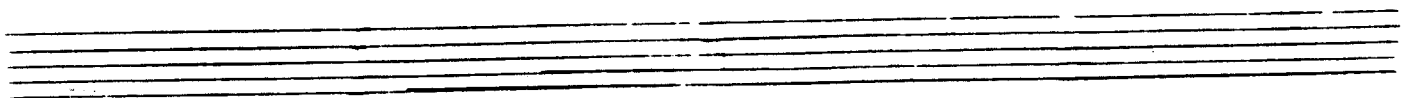

WHAT ARE YOU DOING THE REST OF YOUR LIFE

(BALLAD)

♩. A- A-(maj7) A-7 A-6

F maj7 E-7 D-7 B-7 b5

1. B-7/E E7 2. Amaj7

B-7 b5 E9 Amaj7 B-7 b5 E9 Amaj7

Ab-7 Db7(b9) Gbmaj7 G-7 C(b9) Fmaj7

B-7/E E7 F6 D- E7

Fmaj7 F7(b5) A-7/E B-7 E7

A- (B-7 b5 E7 b9)

458
(BRIGHT "S")

WHAT WAS

- CHICK COREA

[INTRO]

Intro musical notation with treble and bass clefs, 3/4 time signature. Chords: G#-, A maj.

(ENDING ONLY: →)

Ending musical notation with treble clef, 4/4 time signature. Chords: B maj, A maj, A, G#-, F#-, G#-.

A

Section A musical notation with treble and bass clefs, 4/4 time signature. Chords: A maj7, G#-9.

Section A musical notation with treble and bass clefs, 4/4 time signature. Chords: A maj7, G#-9.

Section A musical notation with treble and bass clefs, 4/4 time signature. Chords: A maj7, B maj7.

Section A musical notation with treble and bass clefs, 4/4 time signature. Chords: D#7, A maj7.

B

SOLOS ON **A** & **B** ENDING: PLAY INTRO TWICE, THEN LAST 4 BARS OF INTRO TWICE, THEN PLAY THE 3 HELD NOTES.

460.

WHAT IS THIS THING CALLED LOVE

- COLE PORTER

(BASS)

Bill Evans - "Portrait In Jazz"

FINE

WHEN I FALL IN LOVE

- HEYMAN/YOUNG

Ebmaj7 C+7 F-7 Eb7 Ebmaj7 (Ab7 Db7 C7) F+7 Bb7
 Ebmaj7 Ab7 Db7 C7 F7 B9 Bb7
 1. Ebmaj7 A7 Abmaj7 Db7 G-7 Abmaj7 G-7 Bb C7 alt.
 F-7 D7 alt. Db7 C7 F-7 C+7 F-7 Bb7
 2. Ebmaj7 A7 alt. Abmaj7 D9 G-7 C7 alt. F-7 Db7
 Ebmaj7 (Ab7 Db7 C7) B7 Bb7 Eb6 (F-7 Bb7)
 FWE

Detailed description of the musical notation: The page contains six staves of handwritten musical notation. The first staff begins with a treble clef and a key signature of two flats (Bb and Eb). The notes are mostly quarter and eighth notes. Above the staff, chords are written in a shorthand notation: Ebmaj7, C+7, F-7, Eb7, Ebmaj7 (Ab7 Db7 C7), F+7, Bb7. The second staff continues with Ebmaj7, Ab7, Db7, C7, F7, B9, Bb7. The third staff is marked with a '1.' and contains Ebmaj7, A7, Abmaj7, Db7, G-7, Abmaj7, G-7, Bb, C7 alt. Below the G-7 and Abmaj7 chords are fretting diagrams: a bar with '3' and a bar with '3 7'. The fourth staff contains F-7, D7 alt., Db7, C7, F-7, C+7, F-7, Bb7. Below the F-7 and C+7 chords are fretting diagrams: a bar with '3 7' and a bar with '3 7'. The fifth staff is marked with a '2.' and contains Ebmaj7, A7 alt., Abmaj7, D9, G-7, C7 alt., F-7, Db7. The sixth staff contains Ebmaj7 (Ab7 Db7 C7), B7, Bb7, Eb6, (F-7 Bb7). Below the Eb6 chord is the text 'FWE'. The page ends with three empty staves.

SAM RIVERS - "A NEW CONCEPTION"

(BALLAD)

WHEN SUNNY GETS BLUE

♩. G-7 C7alt Bb-7 Eb7 Fmaj7 G-7

A-7 D7 B-7 b5 / Bb-7 Eb7 F6/A / Ab-7 Db7

G-7 / C7 Bb7 1. A-7 D7(b9) 2. E-7 A7(b9)

Dmaj7 E-7 F#-7 B7(#9) E-7 A7(b9) Dmaj7

D-7 G+7 Cmaj7 A-7 Fmaj7 / D-7 G7 G-7 C7

D.S. al

G-7 C7 alt. Fmaj7 Gb7 G-7 Gb7

Fmaj7

(BALLAD)

WHERE ARE YOU

- JIMMY McHUGH

Staff 1: Abmaj7 Dm7 C-7 B0 Bb-7 B0 C-7 F-7

Staff 2: Bb-7 B0 C-7 F-7 1. Bb-7 Eb7 Abmaj7 Eb7

Staff 3: 2. Bb-7 Eb7 Ab6 Dm7 Bb-7 G-7 C7

Staff 4: F- Eb7 Abmaj7 Ab7 Dm7 Bb-7 G-7 C7

Staff 5: F-7 Bb7 Bb-7 Eb7 Abmaj7 Dm7 C-7 B0

Staff 6: Bb-7 B0 C-7 F-7 Bb-7 B0 C-7 F-7

Staff 7: Bb-7 Eb7 Ab6

FINIS

SONNY ROWINS - "THE BRIDGE"

464.

(MED. WALTZ)

WILD FLOWER

- WAYNE SHORTER

E♭maj7

∴

A♭-7

A7 (♭9)

D-7

B♭maj7

∴

A♭-7

A7 (♭9)

D-7

∴

∴

∴

G-7

∴

C-7

F7

B♭maj7

E♭7

∴

∴

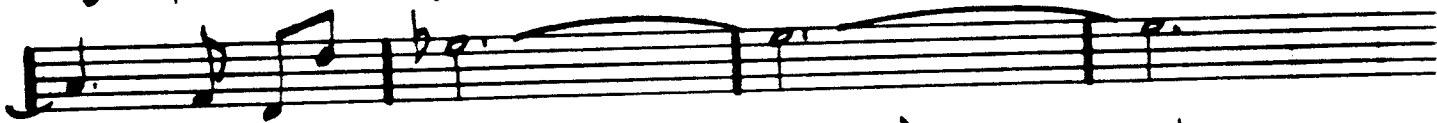

A♭maj7 (#11)

∴

A7 (♭9)

E♭7

D-7

∴

∴

∴

466.
(MED. UP)

WINDOWS

- Chick Corea

ENDING: || Bb major | C-7 | $\frac{2}{4}$ | (FARE) ~~~~~

Chick Corea - "Inner Space"

(Rock) 468.

WINGS OF KARMA (EXCERPT)

- MAHAUISHANU

Mahavishnu - "Annaluma"

(MED. JAZZ)

WITCH HUNT

- WAYNE SHORTER

INTRO:

470.

(V1)

WOODY'N YOU

-DIZZY GILLESPIE

"MILES PLAYS JAZZ CLASSICS"

DIZ - "HAVE TRUMPET, WILL EXCITE"

(fast swing)

YES OR NO

- WANNIE SHARPER

Handwritten musical score for piano, featuring a melody line and a bass line with various chords and articulation marks.

Chords and Chord Progressions:

- Staff 1: D⁹ maj⁷
- Staff 2: A-7, D⁷, G maj⁷, F⁷, Bb maj⁷
- Staff 3: E-7
- Staff 4: A-7 b5, D⁷ b9
- Staff 5: G-7, C⁷
- Staff 6: F-7, Bb⁷
- Staff 7: Eb maj⁷, A-7, D⁷

Articulation and Performance Markings:

- Rehearsal marks (slashes with dots) are placed above various measures.
- Accents and slurs are used throughout the melody.
- Dynamic marking: *D.S. al 2nd ending* at the bottom right.

WANNIE SHARPER. "JU-JU"

472.

(Ballad)

YESTERDAY

- LENNON/MCCARTNEY

F G Bb F :f. F

E-7 A7 D- - - D-/C Bbmaj7 C7

F - - E- D-7 G7 Bb F

E-7 A7 D- C Bbmaj7 - C7 Fmaj7

E-7 A7 D- C Bbmaj7 - C7 F

F E-7 A7 D- - - D-/C Bbmaj7 C7

F - - E- D-7 G7 Bb F

D.S. al FINE

D- G Bb F

ENDING:

RITARD.

FINE

YESTERDAYS

- JEROME KERN

(SALLO)

Chord symbols above the staves:

- Staff 1: D- E-7 b5 A7 b9 D- E-7 b5 A7 M9
- Staff 2: D- D-7/C# D-7/C B-7 b5 E7
- Staff 3: A+7 D7 G7 C7
- Staff 4: C-7 F7 Bbmaj7 Ebmaj7 E-7 1. Eb7
- Staff 5: 2. Eb7 D- (Eb7)

M39 - "THE MODERN JAZZ QUARTET"

474.

(Rock)

YOU ARE THE SUNSHINE OF MY LIFE

- STEVIE NICKER

INTRO

Chord symbols for the first staff: Cmaj7, G/F, E-7, A7b9

Chord symbols for the second staff: D-7, G7, C, D-7, G7 alt

Chord symbols for the third staff: Cmaj7, D-7, G7, Cmaj7, D-7, G7

Chord symbols for the fourth staff: Cmaj7, D-7, G7, B-7b5, E7 alt.

Chord symbols for the fifth staff: Amaj7, B-7, E7, A-, A-(maj7), A-7

Chord symbols for the sixth staff: D7, D-7, G7

(WHOLE TUNE MODULATES UP $\frac{1}{2}$ STEP)

(KEY)

YOU ARE TOO BEAUTIFUL

D-7 G7 E-7 A7 alt. D-7 G7 alt. Cmaj7 - E-7 Eb7

D-7 - F-7 Bb7 A-7 D7 1. D-7 G7 E-7 A7 b9

2. D7 - D-7 G7 C6 Fmaj7 F#0 C/G A7

D-7 G7 Cmaj7 B-7 b5 E7 b9 A- A-(maj)

A-7 D7 D-7 G7 D-7 G7 E-7 A7 alt.

D-7 G7 alt. Cmaj7 D-7 - F-7 Bb7 A-7 D7

D-7 G7 C6

FWS

476.

(3/4)

YOU DON'T KNOW WHAT LOVE IS - RAYE/BO PAUL

F-7 Db9 C7b9 F- C7b9 Db7

G-7 b5 C7b9 F-6 Ab7 1. Db7 G-7b5 C7b9

2. Db7 C7b9 F-6 Bb-7 Eb7 Ab maj7

Bb-7 Eb7 maj7 Ab maj7 D-7 G7 C maj7

Db9 C7 b9 F-7 Db9 C7 b9

F- C7 b9 Db7 G-7 b5 C7b9 F-6 Ab7

Db7 C7 b9 F-6

SONNY ROLLINS - "SAXAPHONE COLOSSUS"

MILES DAVIS - "WALKIN'"

PIES: 478.

Michael Gibbs.

A

F7 Bb7 A-7b5 Abmaj7

G-7b5 Gbmaj7 F7

[DOUBLE TIME]

B

A- A-(b5/b9)

A- B-7b5 E7#9

Ebmaj7 (Eb PEDAL)

Dbmaj7 (Db PEDAL)

(USE HOLD ON MELODY ONLY)

(TEMPO I:)

A set of empty musical staves.

A set of empty musical staves.

A set of empty musical staves.

A set of empty musical staves.

A set of empty musical staves.

A set of empty musical staves.

480.
(OUT.)

- PAT METHENY

(VERY RUDY)

A

B

C

Two empty musical staves.

(GUIT.)

MIDWESTERN NIGHTS DREAM

481.

- PAT METHENY

MP

mp

p

(4x) (SOLO VAMP)

SPAIN

- CHICK COREA

INTRO [FROM THE "CONCERTO DE ARANJUEZ"
BY JOAQUIN RODRIGO]

(VERY RUBATO:)

(S)

LAST X:
D.C. **A**
AL FINE

Alfie

Cmaj 7 G7 sus 4 Cmaj 7 /

E-7 A7 D-7 E-7 A7 D-7 G7 sus 4

F#-7 G7 sus 4 G7 G+7 Cmaj 7

G7 sus 4 Cmaj 7 E-7 A7 D-7

E-7 A-7 D-7 F#-7 b5 F7 B-7

C-7 C-7/Bb A-7 B-7 A-7 D7 B-7

C-7 A-7 G7 sus 4 G7 Cmaj 7

G7 sus 4 F#-7 b5 F7 E-7 A-7 F#-7 (b5) F7

E-7 A-7 D7 #11 G7 sus 4 F#-7 b5 F7

G7 sus 4 C7 (b9) Cmaj 7 C7 b9 Cmaj 7

2.

BLACK MONDAY

ANDREW HILL

Staff 1: $A-6$ (DOR.) $F\Delta^7\#11$ (LYD.)

Staff 2: $Bb\Delta^7$ (LYD.) $A6$ $D-6$ $\%$

Staff 3: $D-6$ $\%$ $A^b\Delta^7\#11$ $\%$

Staff 4: $A^b\Delta^7\#11$ $\frac{Bb7}{Ab6}$ $F\#7\#11$ (LYD. b7)

Staff 5: $G\#7\#11$ $b-b$ 1. $E-7$ $B-7$

Staff 6: 2. $E-7$ $B-$ $E-$ $B-11$

Staff 7: $E\Delta^7$

CONTEMPLATION

McCOM TYNER 3.

C - (AEOL.)

A \flat 7

G7 (ALT.)

4.

THE DISGUISE

• ORNETTE COLMAI

THE SPHINX

ORNETTE COLMAI

(TO SOLOS)

KELO

- J.J. THOMPSON

5.

6.

I'M AFRAID

DUKE ELLINGTON

C Δ 7 D-7 E-7 / A-7 F \sharp \sharp 9 F Δ 7 B \flat 7 \flat 5

Ab-7 Db7 1. G \flat Δ 7

F \flat A7(\flat 9) D-7 G7 C \flat B7 E-

A-7 D7 A-9 D7(\flat 9) G7 G7 ALT. #0

2. G \flat Δ 7 G7(\flat 9) C7(\flat 9) F Δ 7 D \flat 7

E-7 E-7 \flat 5 / A A7 \flat 9 D7 G \flat 7(\flat 5) G7(\flat 9)

C \flat

MR. JIN

- W. J. HORTER 7.

D-11 B-11

ETC.

G-11 E7#9

Eb7 F7

Bb-9 Ab-7 G-7 C7 F-7 Bb7 1. Eb7 F7

Bb-9 Ab-7 G-7 Gb7 F+7 2. Eb7 F7

G-7 Gb-7 Cb7(b3) D-7 D-7

8.

OLINDQUI VALLY

- H. HANCOCK

Chords and markings:

- 1. F7 sus 4
- Eb7 sus 4
- Eb-7
- 1. / / E+7
- 2. Eb7 sus 4
- E-7
- F#-7 / E
- E-7
- F#-7 / E
- E-7
- G-7
- Gb7

Other markings: % (ornament), 3 (triplet), and a double bar line at the end of the piece.

Four empty musical staves at the bottom of the page.

PLAIN JANE

-SONNY ROLLINS

D.C. AL 3RD END

Empty musical staff.

Empty musical staff.

Empty musical staff.

10.

PERFECT LOVE

- KARL BERGER

KARL BERGER + DAVE HOLLAND

"ALL KINDS OF TIME" - 1976

JAMALA

- DAVE HOLLAND

FOR INFORMATION CONCERNING CONCERTS BY

THESE ARTISTS PLEASE WRITE: CREATIVE MUSIC STUDIO

P.O. BOX 671

WOODSTOCK, N.Y. 12498

REFLECTIONS

- MONK

Chords: $A\flat\Delta$, $G\flat7$, $F-7\flat_5$, $E7$, $B\flat7$, $E\flat7\flat_9$, $A\flat$, $B\flat-7(11)$, $C-7$, $F-7$, $B\flat-$, $B\flat-7$, $E\flat7$, $A\flat\Delta$, $F-7$, $B\flat-7$, $E\flat7$, $A\flat\Delta$, $C-7$, $F7$, $B\flat-7$, $E\flat7$, $A\flat$, $D\flat7$, $G\flat$, $C7$, $F-7$, $B\flat7$, $F-7$, $B\flat7$, $B\flat-7$, $B\flat-7$, $A\Delta$, $A\flat\Delta$, $D\flat7$, $A\flat\Delta$, $D.C. AL CODA$, **FINE**

12.

LATIN
FLUTE

ROAD SONG

- WES MONTGOMERY

Chords and musical notation for the first four staves:

- Staff 1: G-7, D-7, D7b9
- Staff 2: G-7, F-7, Bb7, EbΔ7, C-7, E-7b5, C-7, D7#9, G-7
- Staff 3: 2. D7#9, C-7, F7, F7/Eb, D-7, D/C
- Staff 4: Bb-7, Eb7, AbΔ7, D7b5

(O. D. G.)

OPT: SWING AT 11 AFTER 2ND ENDING

WALSE HOT

- SONNY ROLLINS

Four empty musical staves, likely for accompaniment or additional notation.

