

LEGAL

**THE NEW
REAL BOOK**

**JAZZ CLASSICS
CHOICE STANDARDS
POP-FUSION CLASSICS**

FOR ALL INSTRUMENTALISTS AND VOCALISTS

\$30

SHER MUSIC Co.

ENDORSEMENTS

"Thanks for 'The New Real Book'. Terrific publication. Great collection of tunes and really nicely presented and printed. Continued success to you."

CHICK COREA

"Finally, it's here! - the book we've all been waiting for. Great tunes, great manuscript and correct chords. Had 'The New Real Book' been published 20 years ago, life would have been so much easier for all jazz musicians. Thanks to Chuck Sher, it's here now."

JAMEY AEBERSOLD

"I love the book! This is a meticulous and eye-opening collection of jazz standards and important originals that deserves the widest possible use in the jazz community. It will set a new standard of excellence and accuracy for years to come."

RICHIE BEIRACH

"'The New Real Book' shows tremendous respect for the music and the musicians. The selections are well-researched, accurate and a visual delight. There's a wonderful range of music here, and I'm very happy to be included. Congratulations!"

DENNY ZEITLIN

"The book looks great! I'm impressed with the job you've done."

RUSS FERRANTE (of the Yellowjackets)

"An outstanding contribution - one of the best I have ever seen. I myself am proud to have two songs in this fine collection. Good luck with it and future publications."

BOB DOROUGH

"You have a hell of a book and I can see where I will have a great time using it. You are to be commended for the marvelous job you have done compiling these wonderful songs and making them available to all the students and lovers of jazz music."

ILLINOIS JACQUET

LEGAL

THE NEW
REAL BOOK

JAZZ CLASSICS
CHOICE STANDARDS
POP-FUSION CLASSICS

FOR ALL INSTRUMENTALISTS AND VOCALISTS

From The Publisher of "The World's Greatest Fake Book" and "The Improviser's Bass Method"

Copyright 1988, SHER MUSIC CO., P.O.Box 445, Petaluma, CA 94953

All Rights Reserved. International Copyright Secured. Made in the U.S.A. No part of this book may be reproduced in any form without written permission from the publisher.

ISBN 0-9614701-4-3

CATEGORICAL INDEX

JAZZ CLASSICS Exactly As Recorded By:

MILES DAVIS.....	Four E.S.P. Nefertiti Solar Eighty One Tune Up Fall Joshua Lady Bird If I Were A Bell Dig	JOHN COLTRANE.....	Lush Life Theme For Ernie
BILL EVANS.....	Waltz For Debby Very Early Gloria's Step Re: Person I Knew Laurie Funkallero Up With The Lark	CHARLIE PARKER & DIZZY GILLESPIE.....	Anthropology Shaw 'Nuff
THELONIOUS MONK.....	Well, You Needn't Ruby, My Dear I Mean You Monk's Mood Off Minor In Walked Bud	BUD POWELL.....	Bouncin' With Bud Hallucinations
WAYNE SHORTER.....	Footprints Speak No Evil Wildflower Yes And No Ana Maria The Three Marias Endangered Species	DUKE ELLINGTON.....	Chelsea Bridge Come Sunday
FREDDIE HUBBARD.....	Little Sunflower Up Jumped Spring First Light Mr. Clean	WOODY HERMAN.....	Early Autumn Four Brothers
SONNY ROLLINS.....	St. Thomas Oleo Airegin Pent Up House	QUINCY JONES.....	Quintessence The Midnight Sun Will Never Set
JOE HENDERSON.....	Blue Bossa Black Narcissus No Me Esqueca Fire	ORNETTE COLEMAN.....	Bird Food Blues Connotation
CANNONBALL ADDERLEY.....	Mercy, Mercy, Mercy Gemini Save Your Love For Me Blue Daniel	GERRY MULLIGAN.....	Line For Lyons Bernie's Tune
McCOY TYNER.....	Search For Peace Blues On The Corner La Vida Feliz	JIM HALL.....	Waltz New Simple Samba
CHARLES MINGUS.....	Reincarnation Of A Lovebird Remember Rockefeller At Attica Self Portrait In Three Colors	JOHN ABERCROMBIE.....	Madagascar Nightlake
WES MONTGOMERY.....	West Coast Blues Four On Six Unit Seven	DENNY ZEITLIN.....	Promenade Time Remembers One Time Once
STAN GETZ.....	Voyage	LAMBERT, HENDRICKS AND ROSS.....	Twisted Farmer's Market
		MOSE ALLISON.....	Your Mind Is On Vacation Foolkiller
		DAVE FRISHBERG.....	Blizzard Of Lies My Attorney Bernie
		IRENE KRAL.....	Small Day Tomorrow Love Came On Stealthy Fingers
		CLIFFORD BROWN.....	Sandu
		RICHIE BEIRACH.....	Elm
		RON CARTER.....	Little Waltz
		OSCAR PETERSON.....	Nigerian Marketplace
		LES McCANN.....	Compared To What
		BENNY GOODMAN.....	Jersey Bounce
		JAMES MOODY.....	Last Train From Overbrook
		HAROLD LAND.....	Rapture
		ILLINOIS JACQUET.....	Robbin's Nest
		MAKOTO OZONE.....	Crystal Love
		GARY PEACOCK.....	Last First
		MIKE NOCK.....	Doors
		SPHERE.....	Spiral
		BOBBY SHEW.....	Breakfast Wine
		PETER ERSKINE.....	Change Of Mind

LATIN & BRAZILIAN CLASSICS As Written Or Recorded By:

ANTONIO CARLOS JOBIM.....	Wave Desafinado Triste Once I Loved Dindi Chega De Saudade Favela If You Never Come To Me	AIRTO.....	Partido Alto Creek
CAL TJADER.....	Soul Sauce (Wachi Wara)	IVAN LINS.....	The Island Velas Love Dance
SARAH VAUGHN.....	A Little Tear	CLARE FISCHER.....	Gaviota
		RICHIE COLE.....	I Love Lucy
		RAY BRYANT.....	Cubano Chant

CHOICE STANDARDS Including Lyrics And Correct Changes:

All Of Me	I Should Care	Skylark
All Or Nothing At All*	I Thought About You	Someday My Prince Will Come
All The Things You Are	If I Were A Bell	A Sleepin' Bee
Angel Eyes	I'll Take Romance	Speak Low*
Autumn Leaves	I'm All Smiles	Stormy Weather*
Beautiful Love	I'm Old Fashioned	Take The 'A' Train
Basin St. Blues	Imagination	Tenderly
Blame It On My Youth	Like Someone In Love	There Will Never Be Another You
But Beautiful	Long Ago And Far Away	These Foolish Things
Darn That Dream	The Midnight Sun	Watch What Happens
Dearly Beloved	Misty*	The Way You Look Tonight
Do Nothing Til You Hear From Me*	Moonlight In Vermont	A Weaver Of Dreams
Don't Get Around Much Anymore*	My Romance	We'll Be Together Again
Don't Go To Strangers	My Shining Hour	What's New?
Everything Happens To Me	Polkadots And Moonbeams	Where Is Love?
Gee Baby, Ain't I Good To You	Nature Boy	Who Can I Turn To?
Gone With The Wind	One For My Baby	Willow Weep For Me
Good Morning Heartache*	Out Of This World	Witchcraft
Here's That Rainy Day	Satin Doll	Yesterdays

* = STANDARDS SUPPLEMENT - U.S.A. Only

POP-FUSION CLASSICS Exactly As Recorded By:

AL JARREAU.....	Boogie Down Breakin' Away Mornin' Sticky Wicket Easy Never Givin' Up	JACO PASTORIUS.....	Portrait Of Tracy Three Views Of A Secret
GEORGE BENSON.....	This Masquerade Turn Your Love Around Affirmation	STEPS AHEAD.....	Safari Both Sides Of The Coin
THE CRUSADERS.....	Street Life Put It Where You Want It Never Make Your Move Too Soon Keep That Same Old Feeling It Happens Everyday Young Rabbits	MICHAEL BRECKER.....	Nothing Personal
THE YELLOWJACKETS.....	Matinee Idol Rush Hour Goin' Home Sonja's Sanfona One Family	BRECKER BROS.....	Not Ethiopia
WEATHER REPORT.....	Mr. Gone Havona River People Plaza Real	ARETHA FRANKLIN.....	Baby, I Love You Chain Of Fools
SPYRO GYRA.....	Morning Dance Shaker Song Song For Lorraine	ROBERTA FLACK.....	Feel Like Makin' Love Killing Me Softly With His Song
JEFF LORBER.....	Always There Black Ice Delevans	MICHAEL JACKSON.....	P.Y.T. (Pretty Young Thing)
VICTOR FELDMAN.....	Let's Go Dancin' Rio Haunted Ballroom	DAVE SANBORN.....	Hideaway
DAVE GRUSIN.....	Modadji Friends And Strangers	ANGELA BOFILL.....	Let Me Be The One
		BOB JAMES.....	Sunrunner
		GROVER WASHINGTON JR.....	Make Me A Memory (Sad Samba)
		TOM SCOTT.....	Desire
		DONALD FAGEN.....	The Goodbye Look
		RANDY BRECKER & ELAINE ELIAS.....	Guaruja
		LEE RITENOUR.....	Waterwings
		BOB MINTZER.....	Papa Lips
		MITCHELL FOREMAN.....	Monkey's Uncle
		NEIL LARSEN.....	Sudden Samba
		ANDY NARELL.....	Oz La Samba

ALPHABETICAL INDEX

COMPOSITION	AS PLAYED BY	PAGE
AFFIRMATION.....	George Benson.....	1
AIREGIN.....	Sonny Rollins.....	2
ALL OF ME.....		3
ALL THE THINGS YOU ARE.....		4
ALWAYS THERE.....	Jeff Lorber.....	5
ANA MARIA.....	Wayne Shorter.....	7
ANGEL EYES.....		9
ANTHROPOLOGY.....	Charlie Parker.....	11
AUTUMN LEAVES.....		12
BABY, I LOVE YOU.....	Aretha Franklin.....	13
BASIN STREET BLUES.....		15
BEAUTIFUL LOVE.....	Bill Evans.....	16
BERNIE'S TUNE.....	Gerry Mulligan.....	17
BIRD FOOD.....	Ornette Coleman.....	18
BLACK ICE.....	Jeff Lorber.....	19
BLACK NARCISSUS.....	Joe Henderson.....	21
BLAME IT ON MY YOUTH.....		22
BLIZZARD OF LIES.....	Dave Frishberg.....	23
BLUE BOSSA.....	Joe Henderson.....	25
BLUE DANIEL.....	Cannonball Adderley.....	26
BLUES CONNOTATION.....	Ornette Coleman.....	27
BLUES ON THE CORNER.....	McCoy Tyner.....	28
BOOGIE DOWN.....	Al Jarreau.....	29
BOTH SIDES OF THE COIN.....	Steps Ahead.....	35
BOUNCIN' WITH BUD.....	Bud Powell.....	37
BREAKFAST WINE.....	Bobby Shew.....	39
BREAKIN' AWAY.....	Al Jarreau.....	41
BUT BEAUTIFUL.....		44
CHAIN OF FOOLS.....	Aretha Franklin.....	45
CHANGE OF MIND.....	Peter Erskine.....	47
CHEGA DE SAUDADE.....	Antonio Carlos Jobim.....	49
CHELSEA BRIDGE.....	Duke Ellington.....	51
COME SUNDAY.....	Duke Ellington.....	52
COMPARED TO WHAT.....	Les McCann.....	53
CREEK.....	Airto.....	56
CRYSTAL LOVE.....	Makoto Ozone.....	57
CUBANO CHANT.....	Ray Bryant.....	59
DARN THAT DREAM.....		61
DEARLY BELOVED.....		62
DELEVANS.....	Jeff Lorber.....	63
DESAFINADO.....	Antonio Carlos Jobim.....	65
DESIRE.....	Tom Scott.....	67
DIG.....	Miles Davis.....	70
DINDI.....	Antonio Carlos Jobim.....	71
DON'T GO TO STRANGERS.....		74
DOORS.....	Mike Nock.....	75
EARLY AUTUMN.....	Woody Herman.....	76
EASY.....	Al Jarreau.....	77
EIGHTY ONE.....	Miles Davis.....	79
ELM.....	Richie Beirach.....	81
ENDANGERED SPECIES.....	Wayne Shorter.....	83
E.S.P.....	Miles Davis.....	90
EVERYTHING HAPPENS TO ME.....		91
FALL.....	Miles Davis.....	93
FARMER'S MARKET.....	Lambert, Hendricks & Ross.....	94
FAVELA.....	Antonio Carlos Jobim.....	95
FEEL LIKE MAKIN' LOVE.....	Roberta Flack.....	96
FIRE.....	Joe Henderson.....	97

COMPOSITION	AS PLAYED BY	PAGE
FIRST LIGHT	Freddie Hubbard	98
FOOLKILLER	Mose Allison	99
FOOTPRINTS	Wayne Shorter/Miles Davis	100
FOUR	Miles Davis/Lambert, Hendricks & Ross	101
FOUR BROTHERS	Woody Herman	103
104	FOUR ON SIX	Wes Montgomery
105	FRIENDS AND STRANGERS	Dave Grusin
108	FUNKALLERO	Bill Evans
109	GAVIOTA	Clare Fischer
112	GEE BABY, AIN'T I GOOD TO YOU	
113	GEMINI	Cannonball Adderley
118	GLORIA'S STEP	Bill Evans
119	GOIN' HOME	The Yellowjackets
124	GONE WITH THE WIND	
125	THE GOODBYE LOOK	Donald Fagen
129	GUARUJA	Randy Brecker & Elaine Elias
131	HALLUCINATIONS	Bud Powell
134	HAUNTED BALLROOM	Victor Feldman
135	HAVONA	Weather Report
137	HERE'S THAT RAINY DAY	
139	HIDEAWAY	Dave Sanborn
142	I LOVE LUCY	Richie Cole
143	I MEAN YOU	Thelonious Monk
145	I SHOULD CARE	
146	I THOUGHT ABOUT YOU	
147	IF I WERE A BELL	Miles Davis
150	IF YOU NEVER COME TO ME	Antonio Carlos Jobim
151	I'LL TAKE ROMANCE	
153	I'M ALL SMILES	
155	I'M OLD FASHIONED	
156	IMAGINATION	
158	IN WALKED BUD	Thelonious Monk
159	THE ISLAND	Mark Murphy/Ivan Lins
161	IT HAPPENS EVERY DAY	The Crusaders
164	JERSEY BOUNCE	Benny Goodman
165	JOSHUA	Miles Davis
167	KEEP THAT SAME OLD FEELING	The Crusaders
170	KILLING ME SOFTLY WITH HIS SONG	Roberta Flack
171	LA SAMBA	Andy Narell
173	LA VIDA FELIZ	McCoy Tyner
177	LADY BIRD	Miles Davis/Tadd Dameron
179	LAST FIRST	Gary Peacock
181	LAST TRAIN FROM OVERBROOK	James Moody
182	LAURIE	Bill Evans
183	LET ME BE THE ONE	Angela Bofill
185	LET'S GO DANCIN'	Victor Feldman
187	LIKE SOMEONE IN LOVE	
188	LINE FOR LYONS	Gerry Mulligan
189	LITTLE SUNFLOWER	Freddie Hubbard
190	A LITTLE TEAR	Sarah Vaughn
191	LITTLE WALTZ	Ron Carter
192	LONG AGO AND FAR AWAY	
193	LOVE CAME ON STEALTHY FINGERS	Irene Kral/Bob Dorough
195	LOVE DANCE	Diane Schuur/Ivan Lins
197	LUSH LIFE	John Coltrane
199	MADAGASCAR	John Abercrombie
202	MAKE ME A MEMORY (Sad Samba)	Grover Washington Jr.
203	MATINEE IDOL	The Yellowjackets
205	MERCY, MERCY, MERCY	Cannonball Adderley
207	THE MIDNIGHT SUN	
208	THE MIDNIGHT SUN WILL NEVER SET	Quincy Jones
209	MODADJI	Dave Grusin
213	MONKEY'S UNCLE	Mitchell Foreman

COMPOSITION	AS PLAYED BY	PAGE
MONK'S MOOD	Thelonious Monk	212
MOONLIGHT IN VERMONT		218
MORNIN'	Al Jarreau	219
MORNING DANCE	Spyro Gyra	221
MR. CLEAN	Freddie Hubbard	223
MR. GONE	Weather Report	225
MY ATTORNEY BERNIE	Dave Frishberg	227
MY ROMANCE		229
MY SHINING HOUR		230
NATURE BOY		231
NEFERTITI	Miles Davis	232
NEVER GIVIN' UP	Al Jarreau	233
NEVER MAKE YOUR MOVE TOO SOON	The Crusaders	237
NIGERIAN MARKETPLACE	Oscar Peterson	239
NIGHTLAKE	John Abercrombie	240
NO ME ESQUECA	Joe Henderson	241
NOT ETHIOPIA	The Brecker Bros.	243
NOTHING PERSONAL	Michael Brecker	245
OFF MINOR	Thelonious Monk	247
OLEO	Miles Davis	249
ONCE I LOVED	Antonio Carlos Jobim	250
ONE FAMILY	The Yellowjackets	251
ONE FOR MY BABY (And One More For The Road)		253
OUT OF THIS WORLD		255
OZ	Andy Narell	257
PAPA LIPS	Bob Mintzer	259
PARTIDO ALTO	Airto	261
PENT UP HOUSE	Sonny Rollins	265
PLAZA REAL	Weather Report	267
POLKADOTS AND MOONBEAMS		273
PORTRAIT OF TRACY	Jaco Pastorius	275
PROMENADE	Denny Zeitlin	277
PUT IT WHERE YOU WANT IT	The Crusaders	279
P.Y.T. (Pretty Young Thing)	Michael Jackson	281
QUINTESENCE	Quincy Jones	283
RAPTURE	Harold Land	284
RE: PERSON I KNEW	Bill Evans	286
REINCARNATION OF A LOVEBIRD	Charles Mingus	287
REMEMBER ROCKEFELLER AT ATTICA	Charles Mingus	290
RIO	Victor Feldman	291
RIVER PEOPLE	Weather Report	294
ROBBIN'S NEST	Illinois Jacquet	297
RUBY, MY DEAR	Thelonious Monk	299
RUSH HOUR	The Yellowjackets	301
SAFARI	Steps Ahead	303
SANDU	Clifford Brown	307
SATIN DOLL	Duke Ellington	308
SAVE YOUR LOVE FOR ME	Cannonball Adderley & Nancy Wilson	309
SEARCH FOR PEACE	McCoy Tyner	312
SELF PORTRAIT IN THREE COLORS	Charles Mingus	313
SHAKER SONG	Manhattan Transfer/Spyro Gyra	315
SHAW 'NUFF	Charlie Parker/Dizzy Gillespie	317
SIMPLE SAMBA	Jim Hall	319
SKYLARK		321
A SLEEPIN' BEE		322
SMALL DAY TOMORROW	Irene Kral	323
SOLAR	Miles Davis	325
SOMEDAY MY PRINCE WILL COME		326
SONG FOR LORRAINE	Spyro Gyra	327
THE SONG IS YOU		329
SONJA'S SANFONA	The Yellowjackets	331
SOUL SAUCE (Wachi Wara)	Cal Tjader	335

COMPOSITION	AS PLAYED BY	PAGE
SPEAK NO EVIL	Wayne Shorter	336
SPIRAL	Sphere	337
ST. THOMAS	Sonny Rollins	340
STICKY WICKET	Al Jarreau	341
STREET LIFE	The Crusaders	345
SUDDEN SAMBA	Neil Larsen	348
SUNRUNNER	Bob James	349
TAKE THE "A" TRAIN	Duke Ellington	351
TENDERLY		353
THEME FOR ERNIE	John Coltrane	354
THERE WILL NEVER BE ANOTHER YOU		355
THESE FOOLISH THINGS		356
THIS MASQUERADE	George Benson	358
THE THREE MARIAS	Wayne Shorter	359
THREE VIEWS OF A SECRET	Jaco Pastorius	367
TIME REMEMBERS ONE TIME ONCE	Denny Zeitlin	369
TRISTE	Antonio Carlos Jobim	370
TUNE UP	Miles Davis	372
TURN YOUR LOVE AROUND	George Benson	373
TWISTED	Lambert, Hendricks & Ross	375
UNIT SEVEN	Wes Montgomery	377
UP JUMPED SPRING	Art Blakey/Freddie Hubbard	380
UP WITH THE LARK	Bill Evans	381
VELAS (Velas Icadás)	Quincy Jones/Ivan Lins	383
VERY EARLY	Bill Evans	385
VOYAGE	Stan Getz	386
WALTZ FOR DEBBY	Bill Evans	387
WALTZ NEW	Jim Hall	389
WATCH WHAT HAPPENS		390
WATERWINGS	Lee Ritenour	391
WAVE	Antonio Carlos Jobim	393
THE WAY YOU LOOK TONIGHT		395
A WEAVER OF DREAMS		398
WE'LL BE TOGETHER AGAIN		399
WELL, YOU NEEDN'T	Thelonious Monk/Miles Davis	400
WEST COAST BLUES	Wes Montgomery	401
WHAT'S NEW?		402
WHERE IS LOVE?	Irene Kral	403
WHO CAN I TURN TO?		404
WILDFLOWER	Wayne Shorter	405
WILLOW WEEP FOR ME		406
WITCHCRAFT		407
YES AND NO	Wayne Shorter	408
YESTERDAYS		409
YOUNG RABBITS	The Jazz Crusaders	410
YOUR MIND IS ON VACATION	Mose Allison	411

APPENDIXES

APPENDIX I - Sample Drum Parts	413
APPENDIX II - Sources	421

STANDARDS SUPPLEMENT (U.S.A. Only)

ALL OR NOTHING AT ALL		429
DO NOTHING 'TIL YOU HEAR FROM ME	Duke Ellington	431
DON'T GET AROUND MUCH ANYMORE	Duke Ellington	432
GOOD MORNING HEARTACHE		433
MISTY		434
SPEAK LOW		435
STORMY WEATHER		437

PUBLISHER'S FOREWORD ("Why A New Real Book?")

We at Sher Music Co. are proud to bring you the second in a series of great, legal anthologies of jazz and jazz-related compositions (the first was "The World's Greatest Fake Book"). We hope that these books bring you years of pleasure and that they make your job of creating beautiful music easier.

It has been almost twenty years since the old Real Book came out and we hope that "The New Real Book" will become the new standard book for aspiring and professional musicians and singers around the world. Like the old Real Book, "The New Real Book" has been designed to be useful for any musical occasion - casual (club date), jazz gig, rehearsal band, jam session, etc. This book, however, has taken the old Real Book's basic format and improved upon it in several important respects:

1) The standard tunes have been thoroughly researched and often synthesized from as many as eight different classic recordings as well as the original sheet music. This reliance on the weight of history eliminates the arbitrariness of much of the old Real Book. (See Appendix II - Sources, for complete documentation of this).

2) The jazz classics here have been transcribed by one of the world's great musical minds (and ears!), Bob Bauer - often with the input of those composers who are still living. On those tunes that were also in the old Real Book, Bob has corrected many mistakes. This will become apparent if you compare both books with the original recordings.

3) In response to the request "Play something we can dance to!", this book contains many great, danceable pop-fusion tunes recorded after the old Real Book was already out. We hope that their inclusion will allow you to satisfy the needs of your younger audiences without compromising your own integrity.

4) The last twenty years have been fertile ones for jazz composition and "The New Real Book" (in both the Jazz and Fusion sections) contains many tunes written since 1970 that deserve to become part of the standard repertoire of the jazz player. We hope that you will take the time to play and/or listen to the recordings of those tunes unfamiliar to you - you'll be glad you did!

5) Unlike the old, illegal Real book, we obtained the owner's permission to include each tune in the book, in exchange for royalties paid. Besides acknowledging the composers' rights to benefit from their creations, this has given us access to their own lead sheets and/or approval of our charts, whenever the composers were still living.

One of the pleasant surprises of being in business is how many people are willing to go out of their way to help a worthy project. My sincere thanks to the following people who have been instrumental in making this book a reality: Chris James of Bourne Co., Dave Bickman of MPL Communications, Judy Bell of TRO, Maureen Woods, Ilyce Dawes, Chet Zdrowski of The Mac Garden in San Rafael, Mary Kay Landon of Kazan Typeset Services in S.F., Jim Zimmerman, Jim Marshall, Susan Muscarella-Park and all the other Bay Area musicians who helped with proofreading, and, of course, all the composers and musicians who played on the recordings we used to derive the charts.

Special thanks go to my father, Maury Sher, for all his help; Ann and Morse Bettison, for their invaluable assistance; Bob Parlocha of KJAZ, one of the world's great jazz DJ's, for his friendship and wealth of information; Michael Smolens and Ann Krinitsky for the amazing calligraphy work; Bob Bauer, for being a superb person, as well as a genius; and my sweet wife, Sueann for all her love and support (and the hand-weaving on the cover!).

Finally, I would like to dedicate this book to the memories of my uncle, Ben Swartz, who was a friend beyond the call of duty, and my mother, Esther Sher, a real beacon of goodness in this world, who showed me that beauty and meaning in life can always be found if we do our part.

MUSICAL EDITOR'S FOREWORD

As musical editor, my job has been to produce the charts in this book, using a wide variety of resources. This involved transcribing records, consulting printed music and manuscripts, communicating with composers, and comparing and synthesizing different recordings of a given tune. In addition, it has been my responsibility to ensure, through a process of proofreading and playing the charts (carried out by myself and others), that errors and weaknesses be found and corrected, so that each chart might be as clear, complete, and accurate as possible.

All the information necessary for proper use of the charts is contained in the General Rules and the table of Chord Symbols. It is my intention in the foreword to describe in some detail the process of producing the charts, and especially to point out certain choices made, priorities set, and criteria established by the publisher and myself which shaped the process.

SOURCES

The various sources - records, sheet music, manuscripts, etc. - are at the heart of the process, and every effort has been made to acquire all pertinent source materials. (See Appendix II, Sources, for a description of types of sources and a listing of the particular sources used for each tune.) We obtained music from publishers, composers, retail stores, and private collections. For records we had access to extensive collections and also ransacked new and used record stores. The gathering of source materials continued throughout the creation of the book, and we often hunted down specific sources or simply additional sources of any kind in order to clear up uncertainties.

It was then necessary to decide which sources would be most useful in creating the final chart for each tune. For most tunes, the sources on paper (lead sheets, sheet music, etc.) fell into a fixed order of usefulness, based on how reliably they conveyed the intent of the composer: 1) Composer's lead sheet (most reliable), 2) Published sheet music, 3) Publisher's lead sheet, 4) Published transcription, and 5) Legal and illegal fake books.

As for the recordings, the following criteria helped determine their usefulness and ultimate contribution:

Historical Importance And Influence. With the help of other jazz fans and historians (especially Bob Parlocha of KJAZ) we were able to select classic versions of some tunes, versions that have had the greatest influence on how the tune is played (e.g., Bird & Diz's "All The Things You Are" and Miles Davis's "I Thought About You" and "If I Were A Bell"). The final chart is often based largely on this classic version.

Agreement With Other Sources. Except in the case of classic versions, versions which differed greatly from the general consensus, wonderful though they may be, were given less emphasis (e.g., Stan Getz's "Here's That Rainy Day" and Miles Davis's "Nature Boy").

Clarity And Consistency. Especially when no sheet music or composer's lead sheet was available, recordings where melody and chords were clear and consistent were more useful than highly interpretive recordings.

Applicability To Small-Group Setting. We assume that most players using this book will do so in small-group settings. Many big band arrangements are not easily transferred to a small-group setting, being too complex or relying too much on dense, colorful harmonies.

Please note that the presence or absence of a metronome marking tells how closely a chart is based on a single recording. Those charts with metronome markings (that is, almost all of the more recent tunes and most of the jazz classics) are based largely or wholly on a single recording, from which the metronome marking derives. Such elements as intros, endings, chords, and melody are most likely to be taken from this predominant recording. On the other hand, those charts without metronome markings (the standards and certain well-worn swing, bebop and latin tunes) are each a synthesis of two or more recordings where no one recording predominates.

THE STANDARDS

The standards (see list of "Choice Standards" in the Index) were the most consistent group of tunes in the book, not only stylistically but also in terms of what resources were available for them. Every standard had published sheet music available (except one: "Weaver Of Dreams"); none had composer's lead sheets. And every standard had been recorded a number of times.

An early choice was made concerning the standards: that their charts, while conveying the composer's intent, should also reflect modern common practice - how the tune is commonly performed today, as demonstrated in recordings by jazz artists. Many elements of a tune may evolve over the years - melody, chords, arrangement, key, tempo, time feel - and to ignore this evolution would limit any chart's current usefulness. Therefore, any consistent change has been incorporated whenever possible. When there is a consensus (agreement among a number of recordings) the change is included in the body of the chart; changes found in only a small number of recordings appear peripherally - as alternate chords or as comments or suggestions accompanying the chart - or not at all.

The keys of the standards reflect common practice. Ignoring vocal renditions (which are transposed to suit a singer's range), there was usually general agreement concerning the key among various instrumental recordings. When two or fewer instrumental versions were available (e.g., "All Of Me" and "Stormy Weather"), the key of the sheet music was given added emphasis. At other times more than one valid key emerged (e.g., "Someday My Prince Will Come" and "Autumn Leaves"). In these cases we looked to the most well-known recording or used our own best sense of contemporary practice.

After much listening and consideration, we determined that, for the standards, trying to reflect common practice regarding melody would be futile - there is far too little agreement among different interpretations, or even between the first and last chorus of most single recordings. Therefore, the melody that appears has been taken directly from the sheet music. There are three exceptions to this: 1) change of key (simple transposition), 2) change of rhythmic notation due to modern convention (e.g., dotted eighth - sixteenth figures were turned into two eighth notes), and 3) actual changes in melody reflecting a true consensus (see "All Of Me", "What's New", and "Darn That Dream").

There was a greater consensus concerning the chords of the standards. Often it was clear after listening to only two recordings what common practice was. Other times it was necessary to consult several recordings before a consensus began to emerge. On occasion we hunted far and wide to find recordings which contained certain chords we felt were needed (e.g., the alternate changes in "All The Things You Are" and "Willow Weep For Me"). Sheet music was never used as a direct source for chords, but only to confirm

iii

common practice. Not wishing to be arbitrary, we have provided many alternate chords in addition to the common practice chords (examples abound; see "I Should Care", "One For My Baby", and "Polkadots And Moonbeams"). Certain alternate chords resulting from the most common chord substitutions have been generally omitted. These substitutions include: 1) iimi7 V7 for V7 or vice versa, 2) iiimi7 for Ima7, 3) bII7 for V7, and 4) secondary dominant substitutions at the tritone: bII7/V for V7/V, bII7/ii for V7/ii, etc.

When naming chords, it was necessary to decide whether or not to include the upper extensions (9, 11, 13) or their alterations (b9, #11, etc.) in the chord name. While this issue arose in most of the tunes to some degree, it was most prevalent in the standards. Extensions are only included in the chord name when present in the melody and are more likely to be included when any of the following are true: 1) the melody note falls on a strong beat, 2) the rhythmic value of the note is a half note or greater, 3) the chord lasts for an entire measure, 4) the melody note does not resolve, 5) the tune has a large number of melodic 'color tones' (upper extensions) throughout, 6) a particular extension is used repeatedly in the melody or one section of the melody, or 7) the chord in question has a dominant function or quality.

OTHER TUNES

Those tunes which are not standards fall into two broad categories: jazz classics and contemporary tunes (including jazz, fusion and pop tunes). Within these stylistic categories, however, a consistent treatment was not possible - the available resources varied too greatly. It is therefore more useful to consider the following categories of tunes which received similar treatment: 1) Tunes for which the composer's lead sheet was available, 2) Tunes for which no chart was available, and 3) Tunes for which published sheet music, a published transcription, or a publisher's lead sheet was available.

Composer's lead sheet available. Some composers were kind enough to provide us with their original lead sheets. Certain elements not present in the composer's lead sheet have been added if they form an important part of the recording(s). These elements include intros, endings, horn parts, bass lines, grace notes, and "diacritical markings" (accents, staccato marks, scoops, etc.) The melody has been taken directly from the composer's lead sheet unless it was necessary to change the octave to correspond to the record. Sometimes the rhythmic notation has been adjusted to conform to the record, without changing where the notes fall. Chord symbols have been changed only to conform to our system of chord naming or for consistency within a tune. The final charts have been sent to the composers for their approval, and even composers who provided no charts originally were later able to give us helpful and much appreciated feedback.

No chart available. When no chart was available, it was necessary to work solely from recordings. Corresponding sections were compared both between different recorded versions and within single versions. In this way it was possible, for the most part, to distinguish composition from interpretation. Some recordings were fairly straightforward melodically, rhythmically, and harmonically, making accurate transcription an easy task (e.g., "Blue Bossa" and "Mercy, Mercy, Mercy"). Others were more complex or more freely interpreted and careful choices and educated reconstruction were necessary (e.g., "Save Your Love For Me", "Theme For Ernie", and "Quintessence"). Certain blues-based tunes have been recorded in such a highly interpretive style that uncovering an "original melody" is neither possible nor desirable (e.g., "Compared To What" and the Mose Allison and Aretha Franklin tunes). These have simply been transcribed directly as performed, with a few rough edges polished.

Published sheet music, publisher's lead sheet or published transcription available. With rare exception, publisher's lead sheets, published transcriptions, and even published sheet music for those tunes other than standards all appear to be someone's transcription of a particular recording of a tune. Though these charts had some use, we did not wish to rely too heavily on the work of others with different priorities and abilities. Therefore, these tunes were all transcribed from scratch, much as if no chart were available.

As with the standards, it has been our intention to provide alternatives. If two valid ways of approaching a tune exist, we have tried to include both in some way.

COMPLETENESS AND CLARITY

One of our highest priorities has been to include everything considered essential to recreating each tune. To this end, the charts will be found to contain intros, endings, solo sections, metronome markings, descriptions of the time feel, indications of instrumentation, kicks, breaks, dynamics, diacritical markings, rehearsal letters, chord rhythms, alternate changes, sample bass lines, sample solos and fills, and plentiful comments and instructions. In addition, many charts have separate bass parts, horn parts, sample drum parts, and lyrics. Indeed, the degree of completeness distinguishes this volume (and *The World's Greatest Fake Book*) from most other fake books or jazz books of any kind, and makes possible a full, musical rendering of the tunes.

Another priority concerns the layout of the charts - how they appear on the page. A number of things have been done to make the charts clear and easy to follow. Major sections of a tune have been arranged to begin at the start of a line and rehearsal letters have been provided. The *segno* (S) has also been placed at the start of a line whenever possible. Page turns have been kept to an absolute minimum, with every two-page chart placed on facing pages. The form of each tune is explicitly stated (or implied in the simplest cases - see 'General Rules') so that the proper progression of a tune from the intro, through the head, solos, last head, to the ending is always clear. Finally, the charts have been copied clearly, cleanly, and beautifully by our calligraphers, Michael Smolens and Ann Krinitsky. Michael's contribution, moreover, extends far beyond his excellent calligraphy. He is chiefly responsible for the system of chord symbols we used (see Chord Symbols in the General Rules section). He has also been consulted on numerous technical matters such as chord naming, enharmonics, stacking of chords and accidentals, stemming, layout, and much more.

THE OLD REAL BOOK

The old *Real Book* has been for some time one of the few printed sources for a number of classic jazz tunes and jazz versions of standards, and its contribution to the jazz community must be acknowledged. Though *The New Real Book* contains more than fifty tunes in common with the old *Real Book*, these tunes have all been transcribed anew from the sources we list - the *Real Book* and other fake books were never used as direct sources.

The present charts contain a wealth of information not found in the old *Real Book*. This includes all of the elements listed above under "completeness" as well as entire new sections (e.g., the intro to "All The Things You Are" and the intro and interlude for "Take

The 'A' Train"). The charts also offer more performance alternatives in the form of alternate changes and sample lines. In addition, many elements of the charts differ from the old *Real Book* in their greater faithfulness to common practice as found on recordings. These elements include the keys of tunes (e.g., "Here's That Rainy Day", "Triste", and "Once I Loved") as well as numerous notes, rhythms, and chords (e.g., the turnaround in "Footprints").

Perhaps more importantly, many errors in the old *Real Book* will not be found in the present volume. Every chart has been compared to the old *Real Book* and all areas of difference have been scrupulously checked against our sources, including composer's lead sheets. Some of the major corrections include: a number of chords &/or melody notes in "Wildflower", "Speak No Evil", "Self Portrait In Three Colors", "Eighty One", and "Ana Maria", four bars previously missing from the middle of "Desafinado", and the key of "Reincarnation Of A Lovebird". On first hearing, these and other tunes which have been corrected may sound just plain wrong to those who learned them from the old *Real Book* and have become accustomed to hearing them that way, errors and all. Some time may be needed to appreciate these corrections and to come to hear the tunes in a new way.

Even after a long and careful process of eliminating faults, it is inevitable that errors remain in a book of this complexity. I am confident, however, that those errors we failed to discover are few and relatively minor. This aside, no chart can capture a tune absolutely or for all time. Thus, we do not claim that the charts within represent the only proper way to perform these tunes, only that they accurately reflect the current consensus. With these charts as a starting point, an unlimited number of arrangements and interpretations are possible. We encourage you to let your creativity run free.

One of the great pleasures in producing this book was that of working with Chuck Sher. His vision guided this project at every step, and he was always willing to do everything necessary to ensure the highest quality. I also wish to acknowledge Michael Smolens and Ann Krinitsky for their consistently fine work. My thanks to Bill Ganz for ongoing support and for help with the Foreword, and to those who helped with proofreading. Finally, I thank the composers and recording artists for their gift of music.

BOB BAUER - Musical Editor

NOTES FROM THE MUSIC CALLIGRAPHERS

The style of calligraphy that appears here is a combination of an "engraved style" found in printed music (e.g., thin ledger lines, beams, and accidentals, all made with a straight edge) and a "manuscript style" found in common practice and recording studios (e.g., new key and clef warning arches and non-traditional placement of seconds in chords). It was our intention to present the music with the level of clarity and balance that honors Jazz - the music and the tradition - as one would honor any great art form.

The chord compendium in the General Rules section is designed to act both as a "dictionary of chords" and as a system that we hope the jazz community will adopt. It was developed with the musical editor over the course of producing both this and our previous volume as an alternative to the often unclear and inconsistent chord names found elsewhere.

The calligraphy for this project was divided between myself, who handled the layout and all note-related symbols, and my assistant, Ann Krinitsky, who produced the chord symbols as well as the written directions. I initially trained Ann to copy my style of chord notation, and it became clear early on that she could render these peculiar symbols with an elegance and uniformity rarely seen in handwritten music.

When the music called for several parts within one system, every effort was made to line up the voices in a rhythmically accurate fashion, especially in the funk tunes. This facilitates sightreading and provides the player with a "drummer's view" of the music.

Finally, I'd like to acknowledge Bob Bauer for his untiring support throughout the project and Chuck Sher for conceiving this historic collection of jazz compositions.

MICHAEL SMOLENS

(With Feeling): My only words are words of thanks - to Chuck for giving me this opportunity; to Michael, for training me; and to my family and friends (you know who you are) for their love and support throughout the project and always.

ANN KRINITSKY

GENERAL RULES FOR USING THIS BOOK

FORM

- Key signatures will be found at the top of page one, and at the top of page three for tunes longer than two pages. Any change of key will be noted not only where it occurs but also at the start of the next line. The key signature holds even if there is a change of clef, and is not restated. A change of key to C Major will appear as a clef followed by the naturals needed to cancel the previous key signature.
- The Coda sign is to be taken only when ending the tune unless otherwise stated. Some tunes have dual Codas (ϕ^1 and ϕ^2) to make it possible to fit a complex tune on two pages.
- All repeats are observed during a 'D.C. al Coda' or 'D.S. al Coda' except in the following cases:
 - when a Coda sign appears in a repeated section; the Coda is taken before repeating (unless marked 'on repeat').
 - when an instruction to the contrary appears (e.g. 'D.S. al 2nd ending al Coda').
- A Coda sign just within repeats is taken before repeating. A Coda sign just outside of repeats is taken after repeating.
- When no solo form is specified, the whole tune is used for solos (except any Coda).
- Till Cue | On Cue signifies dual endings for a section that repeats indefinitely. The 'till cue' ending is played until cue, at which point the 'on cue' ending is played instead.
- A section marked '4x's' is played four times (repeated three times).
- A section marked 'ENDING' is played to end a tune; it directly follows the last bar of the head.

CHORDS

- Chords fall on the beat over which they are placed.
- Chords carry over to the next bar when no other chords or rests appear.
- Chords in parentheses are optional except in the following cases:
 - turn arounds
 - chords continued from the line before
 - verbal comment explaining their use (for solos, for bass but not piano, only at certain times, etc.)
- Optional chords in parentheses last as long as the chord they are written over or until the closing parenthesis is encountered, whichever is longer.
- Written-out piano or guitar voicings are meant to be played as written. Chord symbols appearing with such voicings often will not describe the complete voicing; they are meant to aid sight reading and are often used for solos.
- Multiple voices playing different rhythms are separated by having their stems lie in opposite directions whenever possible.

TERMS

- An 'altered' dominant chord is one in which neither the fifth nor the ninth appears unaltered. Thus it contains b5 &/or #5, and b9 &/or #9.
- 'Freely' signifies the absence of a steady tempo.
- During a 'break. | ' piano, bass and drums all observe the same rests. The last beat played is notated as \downarrow or \downarrow to the left of the word 'break'.
- A 'sample bass line', 'sample solo', or 'sample fill' is a transcribed line given as a point of reference.

TRANSPOSITIONS

- Bass lines are always written to be read by a bass player, i.e. one octave higher than they sound.
- Tenor sax and guitar lines are often written an octave higher than they sound and flute lines an octave lower to put them in a more readable range. There will be a verbal note to this effect in every case.
- All horn and harmony parts are written in concert key (not transposed).

ABBREVIATIONS

15ma two octaves higher	elec. pn. electric piano	sop. soprano saxophone
15ma b. two octaves lower	fl. flute	stac. staccato
8va one octave higher	gliss. glissando	susp. suspended
8va b. one octave lower	gtr. guitar	synth. synthesizer
accel. accelerando	indef. indefinite (till cue)	ten. tenor saxophone
alt. altered	L.H. piano left hand	trb. trombone
bari. baritone saxophone	Med. Medium	trbs. trombones
bkgr. background	N.C. No Chord	trp. trumpet
bs. bass	Orig. Original	trps. trumpets
cresc. crescendo	perc. percussion	unis. unison
deces. decrescendo	pn. piano	V.S. Volti Subito (quick page turn)
dr. drums	rall. rallentando	w/ with
elec. bs. electric bass	R.H. piano right hand	x time
	rit. ritardando	x's times

ORNAMENTS AND SYMBOLS

Slide into the note from a short distance below

A rapid variation of pitch upward, much like a trill

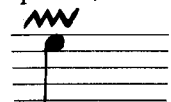

Slide into the note from a greater distance below

Mordent

Fall away from the note a short distance

A muted or optional pitch

Fall away from the note a greater distance

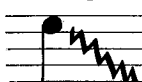

Note with indeterminate pitch

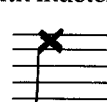

Top note of a complete voicing

Rhythm played by drums or percussion

CHORD SYMBOLS

The chord symbols used in this book follow (with some exceptions) the system outlined in "Standard Chord Symbol Notation" by Carl Brandt and Clinton Roemer. It is hoped you will find them clear, complete and unambiguous.

Below are two groups of chord spellings:

- 1) The full range of chords normally encountered, given with a C root, and
- 2) Some more unusual chords, all of which appear in tunes in this book. (Note: some groups of notes below could be given different names, depending on context. See previous page for a definition of 'altered' chords).

(No Chord)

The following table lists the chord symbols shown in the image, organized by row:

- Row 1: N.C., C bass, C, C⁶, C^{6/9}, C (add 9)
- Row 2: C^{MA7}, C^{MA7(add 13)}, C^{MA9}, C^{MA13}, C⁷, C⁹, C¹³
- Row 3: C^{Mi}, C^{Mi6}, C^{Mi6/9}, C^{Mi(add 9)}, C^{Mi7}, C^{Mi7(add 11)}, C^{Mi7(add 13)}
- Row 4: C^{Mi9}, C^{Mi11}, C^{Mi13}, C^{Mi(MA7)}, C^{Mi9(MA7)}, C^{Mi7(b5)}, C^{Mi9(b5)}, C^{Mi11(b5)}
- Row 5: C^{dim.}, C^{o7}, C^{o7(add MA7)}, C⁺, C^{SUS}, C^{7SUS}, C^{9SUS}, C^{13SUS}, C^{7SUS4-3}
- Row 6: C^{MA7(b5)}, C^{MA7(#5)}, C^{MA7(#11)}, C^{MA9(#11)}, C^{MA13(#11)}, C^{7(b5)}, C^{9(b5)}
- Row 7: C^{7(#5)}, C^{9(#5)}, C^{7(b9)}, C^{7(#9)}, C^{7(b9/b5)}, C^{7(#9/#5)}, C^{7(b9/#5)}
- Row 8: C^{7(#11)}, C^{9(#11)}, C^{7(#11/b9)}, C^{7(#11/#9)}, C^{13(b5)}, C^{13(b9)}, C^{13(#11)}, C^{7SUS(b9)}, C^{13SUS(b9)}
- Row 9: C/E, C/G, E/C, B^b/C, C^(add 9)/E, C^(add 9)(omit 3), C⁷(omit 3), C^{Mi7}(omit 5)
- Row 10: C^{#MA7SUS}(b5), F^{#7SUS}(add 3), B^b(add b13)(add 9), A⁺(add #9)(add b9), G^{#Mi7}(add 11)(omit 5)
- Row 11: F/F[#], E⁺/G, G^{7SUS}/A, G^{MA7}(#5)/F[#], E^bMA⁷(#5)/F, BMA⁷SUS/F[#]

Medium Funk/Rock

Affirmation

Jose Feliciano
(As played by George Benson)

♩ = 108

(gtr.)

EMI⁹ Bmi⁷

Bmi⁷ EMI⁹

Bmi⁷ Bmi⁷

Ami⁷ D⁷ GMA⁹ E⁹

E⁹ A⁹ sus

GMA⁹ C⁹ F#mi⁷ F⁹

EMI⁹ E^{b9} DMA⁹

B

B^bMA⁷

B^bMA⁷ A⁹ sus

(strings)

⊕

(Bmi⁷) (Guitar solo) (pn.)

(bs.)

Solo on form (AAB)
After solos, D.C. al Coda

(2)

(2)

Vamp & fade

Guitar sounds one octave lower than written. Coda may be used as an interlude between solos (vamp til cue).

Medium-Up Latin
(Head Swings)
♩ = 232

Airegin

Sonny Rollins
(As played by Miles Davis)

(Intro)

(ten.)

(bass)

A (Swing)

(trp. w/ ten. 8va b.)

F_{MI} $C7(\#9)$ F_{MI} $F7$

B^b_{MI} $F7(\#9)$ B^b_{MI}

B

$B^b_{MI}7$ $D_{MI}7$ $G7$ $C_{MA}7$ $C^{\#}_{MI}7$ $F^{\#}7$

$B_{MA}7$ $C_{MI}7$ $F7$ $B^b_{MA}7$

$B^b_{MI}7$ E^b7 $A^b_{MA}7$ $G_{MI}7(b5)$ $C7$

C

$B^b_{MI}7$ $B^b_{MI}7$ E^b7 $A^b_{MA}7$ $C_{MI}7(b5)$ $F7$

$B^b_{MI}7$ $B^b_{MI}7$ $E^b7(b9)$ A^b6 $G_{MI}7(b5)$ $C7$

solo break

A^b6 (N.C.)

(pn. & bs.)

Solo on form (ABAC)
After solos, D.S. al Coda

Always There

Ronnie Laws
William Jeffrey
(As played by Jeff Lorber)

Medium Funk (Intro)

$\text{♩} = 116$

1st x: tacet

(synth.)

(bass)

E^b_{sus}/F

(3rd x: omit)

1, 2

3

1st x: synth. enters

(gtr.)

F^7_{sus}

$E^b_{(add 9)}/G$

C/B^b

$F_{(add 9)}/A$

D/E

F_{MI}^9

C_{MI}^{11}

A^b_{9sus}

$D^b_{MA}^7$

F_{MI}^9

C_{MI}^{11}

A^b_{9sus}

$D^b_{MA}^7$

A

S

(ten. w/ synth.)

(1st x only)

F_{MI}^7

C_{MI}^7

A^b_{9sus}

$D^b_{MA}^7$

F_{MI}^7

C_{MI}^7

(2) A^b_{9sus} $D^b_{MA}^7$

(2)

(2)

(sample bass line)

F_{MI}^7

C_{MI}^7

$E^b_{MI}^7$

A^b_9

$D^b_{MA}^7$

G^b_{13}

Bass line played with considerable variation.

(2)

(bass)

(2)

B (Synth. Solo) (On Cue)

(bass line continues) (Vamp till cue) (ten. w/ synth.)

(Half-Time Rock feel)

C

(ten.)

(Orig. Feel) (Gtr. Solo) (bs. & dr.) (synth.)

D

f (Vamp till cue) On cue, D.S. al Coda

(synth. fill)

Ana Maria

Wayne Shorter

Half-time Rock Feel

♩ = 124

mf (piano fill)

$G7(b9)_{sus}$ $E^b_{MA^9}/G$ (2) (2) (2)

A (Bossa Nova)

mf (sop.)

G_{MA^7} $E^b(add 9)/G$ G^{13}_{sus} $E^b(add 9)/G$

$D^b_{MA^7}/F$ $G^b_{MA^7}(\#11)$ $A^b_{MI^7}$ B^b/A^b

G_{MI^7} C^9_{sus} D/C C^9_{sus}

$A^b(add 9)/C$ (Rock Feel) $G7(b9)_{sus}$ $E^b_{MA^9}/G$ (2)

f (piano fill)

B (Bossa)

mf

G_{MA^7} G^{13}_{sus} E^b/F $E7(\#9)_{b5}$ E^b_{9sus}

D_{MA^7} $F7(\#5)$ $B^b_{MI}(add 9)$ $A^b_{MI^7}$ B^b/A^b

G_{MI^7} C^9_{sus} $B^b_{MA^7}$ A_{MI^7} F_{MI^9} *cresc.*

(Rock Feel) B^b_{9sus} D^b_{13sus} (pn. fill)

f

C B_{MI^9} $E^b_{MI^7}$

(Bossa)
 DMA⁷ F^{7(#5)} B^bMⁱ(add 9) A^bMⁱ⁷ B^b/A^b

mf

G^Mⁱ⁷ C⁹^{sus} B^bMA⁷ A^Mⁱ⁷ F^Mⁱ⁹ E^Mⁱ⁷

(Rock feel)
 G^{7(b9)}^{sus} E^bMA⁹/G G^{7(b9)}^{sus} E^bMA⁹/G

f

(Soprano solo)
 G^{7(b9)}^{sus} E^bMA⁹/G

D

(Vamp, solo & fade)

(pn. fill)

cresc.

'Rock Feel' is half time each time it occurs (backbeat on beat 3 only).

DMA⁷ F^{7(#5)} B^bMⁱ(add 9) etc.

Bassline at 5th bar of letters **B** & **C** :

Angel Eyes

Med. Ballad

Music by Matt Dennis

Lyric by Earl Brent

A

C_M *D⁷ G⁷* *C_M* *A^b9* *C_M* *(F¹³) A_M7^(b5)* *D_M7^(b5) G⁷*

Try to think — that love's not a-round, — Still it's un-com-fort-'bly near, —

C_M *D⁷ G⁷* *C_M* *A⁷(alt.)* *A^b9* *G⁷(#5)* *C_M* *D_M7^(b5) G⁷*

My old heart — ain't gain-in' no ground — be - cause my An-gel Eyes ain't here. —

C_M *D⁷ G⁷* *C_M* *A^b9* *C_M* *(F¹³) A_M7^(b5)* *D_M7^(b5) G⁷*

An-gel Eyes — that old Dev-il sent, — They glow un-bear-a-bly bright, —

C_M *D⁷ G⁷* *C_M* *A⁷(alt.)* *A^b9* *G⁷(#5)* *C_M*

Need I say — that my love's mis-spent, — mis - spent with An-gel Eyes to-night. — So

B

B^b_M9 *E^b13* *A^b_MA⁷* *A^o7* *B^b_M9* *E^b13* *A^b_MA⁷*

drink up, — all you peo - ple, — Or - der an - y-thing you see, — Have

A_M9 *D¹³* *G_MA⁷* *(C_MA⁷)* *C[#]_M7* *F[#]7* *D_M7* *G⁷*

fun — you hap-py peo- ple, — The drink and the laugh's — on me. —

C

C_M *D⁷ G⁷* *C_M* *A^b9* *C_M* *(F¹³) A_M7^(b5)* *D_M7^(b5) G⁷*

Par-don me, — but I got-ta run, — The fact's un-com-mon-ly clear, —

C_M *D⁷ G⁷* *C_M* *A⁷(alt.)* *A^b9* *G⁷(#5)* *C_M* *(D_M7^(b5) G⁷)*

Got-ta find — who's now num-ber one — and why my An-gel Eyes ain't here. —

(Ending (freely))

'Scuse me while I dis- ap - pear.——

Alternate changes for bars 1 & 2, 5 & 6, 9 & 10, 13 & 14, 25 & 26, 29 & 30:

Fast Bebop Anthropology

Charlie Parker
Dizzy Gillespie

A $B\flat 6$ $G 7$ $C_{mi} 7$ $F 7$ $B\flat 6$ $G_{mi} 7$

$C 7$ $F 7$ $B\flat 7$ $E\flat 6$ $E\flat_{mi} 6$

¹ $D_{mi} 7$ $G 7$ $C_{mi} 7$ $F 7$ ² $D_{mi} 7$ $G 7$ $C_{mi} 7$ $F 7$ $B\flat 6$

B $D 7$ $G 7$

$C 7$ $F 7$

C $B\flat 6$ $G 7$ $C_{mi} 7$ $F 7$ $B\flat 6$ $G_{mi} 7$ $C 7$ $F 7$

$B\flat 7$ $E\flat 6$ $E\flat_{mi} 6$ $D_{mi} 7$ $G 7$ $C_{mi} 7$ $F 7$ $B\flat 6$

Autumn Leaves

(Les Feuilles Mortes)

Music by Joseph Kosma
English Lyric by Johnny Mercer

Med. Swing

A

Chords: C^{Mi7} F⁷ (B^{Mi7} E⁷ B^bM^{A7}) (B^bMⁱ⁷ E^{b7} B^bM^{A7} E^{b7})

The fall - ing leaves _____ drift by my win - dow, _____ The au - tumn

Chords: A^{Mi7(b5)} D⁷ G^{Mi}

leaves _____ of red and gold; I see your

Chords: C^{Mi7} F⁷ (B^{Mi7} E⁷ B^bM^{A7}) (B^bMⁱ⁷ E^{b7} B^bM^{A7} E^{b7})

lips, _____ the sum - mer kiss - es, _____ The sun - burned

Chords: A^{Mi7(b5)} D⁷ G^{Mi}

hands _____ I used to hold. Since you

B

Chords: A^{Mi7(b5)} D⁷ G^{Mi}

went a - way _____ the days grow long, _____ And soon I'll

Chords: C^{Mi7} F⁷ (B^{Mi7} E⁷ B^bM^{A7}) (B^bMⁱ⁷ E^{b7} B^bM^{A7} E^{b7})

hear _____ old win - ter's song, _____ But I

Chords: A^{Mi7(b5)} D⁷ G^{Mi} (D⁷/F[#]) C⁹ F^{Mi7} B^{b7}

miss you most of all, my dar - ling, _____ When

Chords: (A^{Mi7(b5)} E^bM^{A7}) (D⁷ A^{Mi7(b5)} D⁷(#5)) G^{Mi} (G⁷)

au - tumn leaves start to fall.

ℳ Melody is freely interpreted rhythmically.

Med.-Slow
Funky Rock

Baby, I Love You

Ronnie Shannon
(As sung by Aretha Franklin)

♩ = 90

(elec. pn.)

G7

(bs.)

(pn. & bs. simile)

A

G7 C7

If you want my lov - in', _____ If you _____ real - ly do, _____

G7 D7 G7

Don't be a - fraid, _____ ba - by, just ask me, You know _____ I'm gon - na give it to you. _____ Oh, _____

G7 C7

_____ and I do de - clare I want to see you with _____ it, Stretch out your arms, _____ lit - tle boy, _____

C7 G7

_____ you're gon - na get _____ it, 'Cause I love you, _____ (Ba-by, ba-by, ba - by I love you),

G7 C7

Ain't no doubt a - bout _____ it, ba - by I love _____ you, _____ (Ba-by, ba- by, ba - by I love you)

I

D bass break

love you, I love you, I love you, I love you, ba - by I love you.

B C7 G7

Some-day you might want to run a - way and leave me sit - tin'

G7 C7

here to cry, But if it's all the same to you, ba - by, How could I

D7

stop you from say - in' good - bye? Ba - by I

C G7 (bkgr. vocals)

love you, Ba - by I need you, Ba - by I want you, Ba - by I
Ba - by, ba - by I love you, Ba - by, Ba - by I need you, Ba - by ba - by I want you,

**Vamp & fade
(Lead vocal ad lib.)**

2nd VERSE
 If you feel you wanna kiss me
 Go right ahead, I don't mind.
 All you got to do is snap your fingers
 And I'll come a-runnin', I ain't lyin'.
 Ah, oh, what you want, little boy, you know you got it.
 I'd deny my own self before I see you without it
 'Cause I love you (etc.)

Melody is freely interpreted. Piano riff (like intro) is out at letter B, back in at letter C.

Med.- Slow Swing
(Dixieland)

Basin Street Blues

Spencer Williams

(F7) **A** B \flat C MI 7 C $\#$ 07 B \flat D B \flat C MI 7 C $\#$ 07 B \flat D B \flat D D \flat MI \flat 6 C MI 7 F \flat 9 B \flat D D \flat MI \flat 6 C MI 7 F \flat 9

B \flat B \flat 7 A \flat E \flat 6/G E \flat MI \flat 6/G \flat B \flat F break F7

B \flat C MI 7 C $\#$ 07 B \flat D B \flat C MI 7 C $\#$ 07 B \flat D B \flat D D \flat MI \flat 6 C MI 7 F \flat 9 B \flat D D \flat MI \flat 6 C MI 6 F \flat 9

B \flat B \flat 7 A \flat E \flat 6/G E \flat MI \flat 6/G \flat B \flat F break

B B \flat D7 G9

G9 C9 F13

B \flat D C $\#$ 07 C MI 7 F \flat 9 B \flat

D7 G9

C9 F13 B \flat B \flat 7 D E \flat 6 E \flat 07 B \flat F B \flat 07 C MI 7 F7

Solo on **B**;
after solos, D.S. al Coda.

B \flat F F7 B \flat 6

Beautiful Love

Music by V. Young,
W. King & E. Van Alstyne
Lyric by Haven Gillespie
(As played by Bill Evans)

Medium Swing

1. Beau - ti - ful love, you're all a mys - ter - y, Beau - ti - ful

$E_{MI}^{7(b5)}$ $A7(\#5)$ D_{MI} (D^7)

love, what have you done to me? I was con -

G_{MI}^7 C^7 F_{MA}^7 $E_{MI}^{7(b5)}$ A^7

tent - ed till you came a long, thrill - ing my

D_{MI} G_{MI}^7 $B^{\flat 7}$ (E^7) A^7

1. soul with your song, Beau - ti - ful

D_{MI} $(G^7(\#11))$ $B^{\flat 7(b5)}$ (E^7) $E_{MI}^{7(b5)}$ A^7

2. love, will my dreams come true?

D_{MI} $B^{\flat 7(\#9)}$ $B^{\flat 7}$ A^7 D_{MI}

2nd VERSE

(Beautiful) love, I've roamed your paradise;
Searching for love, my dreams to realize.
Reaching for heaven, depending on you.
Beautiful love, will my dreams come true?

Originally written in 3/4. Note in bar 11 originally an F. Alternate changes in parentheses.

Bernie's Tune

Bernie Miller

(As played by Gerry Mulligan)

Medium Swing

A D_{MI} B^b9

(trp.)

$E_{MI}7(b5)$ $A7$ D_{MI} $(E_{MI}7(b5) A7)$ D_{MI}

B B^b6 $G_{MI}7$ $C_{MI}7$ $F7$ B^b6 $G_{MI}7$ $C_{MI}7$ $F7$

B^b6 $G_{MI}7$ $C_{MI}7$ $F7$ B^b6 $E_{MI}7(b5)$ $A7$

C D_{MI} B^b9

$E_{MI}7(b5)$ $A7$ D_{MI} $(E_{MI}7(b5) A7)$

Chords in parentheses are used for solos.

Bird Food

Ornette Coleman

Fast Swing

$\text{♩} = 256$

N.C.

(alto & trp)

A

alto 8^{va} b. ————— (loco)

(add bs. & dr.)

B D7 (sample alto solo)

(end solo)

(alto & trp)

C

alto 8^{va} b. ————— (loco)

Solos in B^b, disregard the form

No chordal instrument on original recording.

Black Ice

Jeff Lorber

Medium-Up Funk

♩ = 125 N.C. (drums double rhythm)

Chord progression: $B7(\#9)$, E_{MI}^9 , $F^{6/9}$, E_{MI}^9 , A^{13} , $B7(\#9)$, E_{MI}^9 , $F^{6/9}$, E_{MI}^9 , A^{13}

(fl.) (bass)

Section A

(fl.)

Chord progression: E_{MI}^9 , $F^{6/9}$, E_{MI}^9 , A^{13} , E_{MI}^9 , $F^{6/9}$

Chord progression: E_{MI}^9 , A^{13} , E_{MI}^9 , $F^{6/9}$, E_{MI}^9 , A^{13}

1. 2.

Chord progression: E_{MI}^9 , $F^{6/9}$, E_{MI}^9 , A^{13} , E_{MI}^7 , D_{MI}^9 , G^{13}

Section B

Chord progression: C_{MA}^7 , $B7(\#9)$, D_{MI}^7 , G^7 , C^6 , E^b/F , $B^b_{MA}^9$, A^b_{13} , $G^7(\#5)$

(sample solo)

Chord progression: $F^{\#}_{MI}^{11}$, $C^{\#9}_{sus}$, $F^{\#}_{MI}^{11}$

(D.S. al solos) (2nd x: continue to solos - - - - ->)

(fl.) Solo on CCD; After solos, D.S. al Coda

Flute sounds one octave higher than written. Piano comp figure is freer for solos.

Medium Jazz Waltz

Black Narcissus

Joe Henderson

$\text{♩} = 130$

A (tenor)

3/4 (tenor)

mp

$A^{\flat}M_i^9$ $B^{\flat}M_i^7/A^{\flat}$ $A^{\flat}M_i^9$ $B^{\flat}M_i^7/A^{\flat}$

(bass)

$A^{\flat}M_i^9$ $B^{\flat}M_i^7/A^{\flat}$ $A^{\flat}M_i^9$ $C^{\flat}M_A^9(\#11)$

$F^{\#}M_i^9$ $G^{\#}M_i^7/F^{\#}$ $F^{\#}M_i^9$ $G^{\#}M_i^7/F^{\#}$

$F^{\#}M_i^9$ $G^{\#}M_i^7/F^{\#}$ $F^{\#}M_i^9$ $A^{\flat}M_A^9(\#11)$

B

mf

$E^{\flat}M_A^7(\flat 5)$ $F^{\flat}M_A^7(\flat 5)$ $B^{\flat}M_A^7(\flat 5)$ $C^{\flat}M_A^7(\flat 5)$

$E^{\flat}M_A^7(\flat 5)$ $F^{\flat}M_A^7(\flat 5)$ $B^{\flat}M_A^7(\flat 5)$ $G^{\flat}M_A^7(\flat 5)$ $A^{\flat}M_A^7(\flat 5)$ $B^{\flat}M_A^7(\flat 5)$ $C^{\flat}M_A^7(\flat 5)$

cresc. *f*

Dynamics and kicks are used for solos. Bass line is used on the head only.
Head is played twice before and after solos.

(fine)

Med. Ballad

Blame It On My Youth

Music by Oscar Levant
Lyric by Edward Heyman

A $E^b_{MA}7$ $F_{MI}7$ $G_{MI}7$ $C_{MI}7$ $F_{MI}7$ $E^{\circ}7$ $F_{MI}7$ B^b7

If I ex-pect-ed love — when first we kissed, Blame it on my youth;—

F_{MI} $E^{\circ}7$ $F_{MI}7$ B^b7 $G_{MI}7$ $F_{MI}7$ B^b7 $E^b_{MA}7$ $E^b_{sus}7$ E^b7

If on-ly just for you — I did ex - ist, Blame it on my youth. —

$A^b_{MA}7$ B^b7 $G_{MI}7$ $C_{MI}7$ $F_{MI}7$ B^b7 $E^b_{MA}7$

I — be- lieved in ev - 'ry- thing, Like a child of three;

$D_{MI}7(b5)$ $G7$ C_{MI} $A^b_{MA}7$ $C7$ $F7$ $B^b_{sus}7$ B^b7

You — meant more than an - y - thing, All the world to me.

B $E^b_{MA}7$ $F_{MI}7$ $G_{MI}7$ $C_{MI}7$ $F_{MI}7$ $E^{\circ}7$ $F_{MI}7$ B^b7

If you were on my mind — all night and day, Blame it on my youth; —

F_{MI} $E^{\circ}7$ $F_{MI}7$ B^b7 $G_{MI}7$ $F_{MI}7$ B^b7 $E^b_{MA}7$ $E^b_{sus}7$ E^b7

If I for- got to eat — and sleep and pray, Blame it on my youth. —

$A^b_{MA}7$ B^b7 $G_{MI}7$ $C_{MI}7$ $F_{MI}7$ $F_{MI}7/E^b$ $D^b9(\#11)$ $C7$

If — I cried a lit - tle bit when first I learned the truth,

$F_{MI}7$ $E^{\circ}7$ $F_{MI}7$ B^b7 E^b6 ($C_{MI}7$ $F_{MI}7$ B^b7)

Don't blame it on my heart, — Blame it on my youth. —

Blizzard of Lies

Dave Frishberg
Samantha Frishberg

Med. Swing

♩ = 130

E^b pedal (E^bM⁷)

f (pn.)

(bs. rhythm)

(E^bM⁷)

We

A

mf

must have lunch real soon, your luggage is checked through, We've got in- fla-tion licked, I'll
 may have won a prize, won't wrin- kle, shrink, or peel, Your se- cret's safe with me, this
 send someone right out, now this won't hurt a bit, He's in a meet-ing now, the

B^b13_{sus} N.C. B^b13_{sus} C13_{sus}

(pn. w/ bs.)

get right back to you. It's just a stan- dard form, to -
 is a real good deal. It's fin - ger lick - in' good,
 coat's a per - fect fit. It's strict - ly fresh to - day,

N.C. (C7) F9 B^b9

(in 2)

mor- row with- out fail, What's Pleased to meet you, thanks a lot, your check is in the mail, ma- rooned
 strict- ly by the book, I'll fair is fair, I'll be right there, I am not a crook, ma- rooned
 serv- ice with a smile, I'll love you dar- ling, 'til I die, we'll keep your name on file, ma- rooned

E^b9 A^b9 D^bM^A9(#11)

B (in 4)

C^M1 B^b13 A^b9 G⁹ G^b13 F⁹ (pn. fill) - - -

ma- rooned, ma - rooned, in a bliz- zard of lies, ma - rooned,
 ma- rooned, ma - rooned, in a bliz- zard of lies, ma - rooned,
 ma- rooned, ma - rooned, in a bliz- zard of lies, ma - rooned,

C^M1 B^b13 A^b9 G⁹ G^b13 F⁹ (pn. fill) - - - 3rd x

ma - rooned, ma - rooned, in a bliz- zard of lies. Your
 ma - rooned, ma - rooned, in a bliz- zard of lies. Bet - ter
 ma - rooned, ma - rooned, in a bliz- zard of lies. Walk

(in 2)

A^b

A^{o7}

E^b/B^b

nose watch and your knee's step when your not when your all you'll freeze when you're in it up to your thighs. —

B^{o7}

C_{M1}

B^{b7}/D

E^b

A^b_{MA}⁷ G⁹ G^{b13}

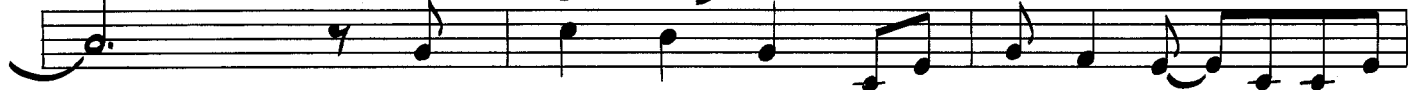

It looks cold like snow but you nev - er know when you're ma - You're cold and lost, and you're dou - ble crossed, when you're ma -

(pn. tacet)

F_{M1}⁷

B^{b7}

(pn.)

E^b pedal (E^b_{M1}⁷)

rooned in a bliz - zard of lies. — rooned in a bliz - zard of lies. — (bs. rhythm)

(E^b_{M1}⁷)

f

2. You
3. We'll

3rd x (in 4)

A^{b9}

A^{o7}

E^b/B^b

(Walk) on, walk on, with hope in your heart, and you're in for a big sur - prise —

B^{o7}

C_{M1}

break

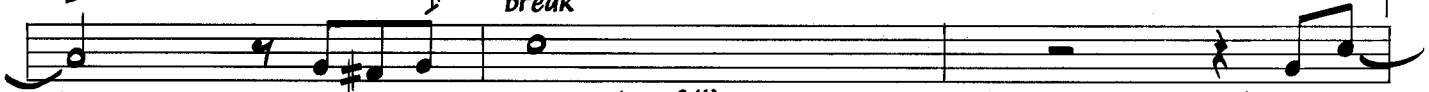

when you're ma - rooned, (pn. fill) — ma - rooned, —

A^{b9} break

C_{M1}

B^{b13}

A^{b9} break (G⁷ G^{b13})

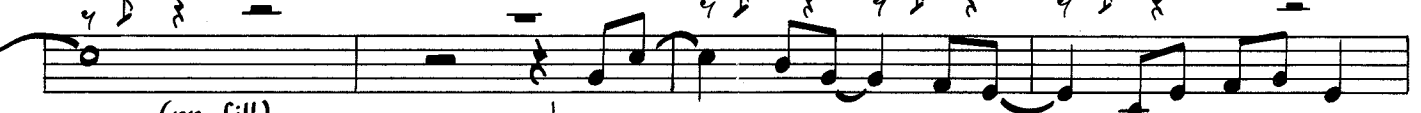

(pn. fill) — ma-rooned, ma-rooned, ma - rooned in a bliz-zard of

(F)

D^b_{MA}⁹ (#11)

C_{M1} (add 9)

lies, A bliz-zard of lies.

(Ad lib.)

Blue Bossa

Medium-Up Bossa

Kenny Dorham

(As played by Joe Henderson)

$\text{♩} = 160$

C_{Mi}6

(sample bass line) etc. (trp. w/ ten. 8^{va} b.)

A

C_{Mi}6 *F_{Mi}7* *(B^b7)*

D_{Mi}7(b5) *G7(#9)* *C_{Mi}6*

E^b_{Mi}7 *A^b7* *D^b_{MA}7*

D_{Mi}7(b5) *G7(#9)* *C_{Mi}6* *(G7)*

(trp. ten.) (lower part 2nd x only) play head twice, solo on **A**; after solos continue to **B**.

B

C_{Mi}6 *F_{Mi}7*

(trp. w/ten. 8^{va} b.)

D_{Mi}7(b5) *G7(#9)* *C_{Mi}6*

E^b_{Mi}7 *A^b7* *D^b_{MA}7*

D_{Mi}7(b5) *G7(#9)* *C_{Mi}6* 1. *(G7)* 2. *(G7)*

(ten. 8^{va} b.) (ten. loco)

D.S. al Coda

C_{Mi}6

(Vamp, solo & fade)

Trumpet plays melody (upper part) throughout.

Blue Daniel

Medium Jazz Waltz

Frank Rosolino
(As played by Cannonball Adderley)

$\text{♩} = 132$

A

(trp. & ten.)

D⁶ C⁹ B_{mi}⁷ E¹³

B_{mi}⁹ E¹³(#11) B_{mi}⁹ E¹³(#11)

G_{mi}⁹ C¹³ D_{ma}⁷ C¹³(#11)

E_{mi}⁹ A¹³_{sus} A¹³

(Ending)

D⁶ C⁹ B_{mi}⁷ E¹³(#11) A¹³_{sus} A¹³ D_{ma}⁷ (trp. & ten.)

Fast Swing

$\text{♩} = 264$

Blues Connotation

Ornette Coleman

A

(ten. & trp.)

$Bb7$ $Eb7$ $Bb7$

$Bb7$ $Eb7$

$Bb7$ $Cm7$

$F7$ $Bb7$ $F7$ $Bb7$

2. to solos

Solos in Bb ;
disregard the form.

$Bb7$

Chords suggested only (no chordal instrument on recording).

Med. Swing

Blues On The Corner

McCoy Tyner

♩ = 118 **A**

(ten.)

(pn.)

B \flat 7 E \flat 7 (E \circ 7) B \flat 7 B \flat 7sus A \flat 7sus

F \sharp 7sus E7sus D7sus E \flat 7 B \flat 7(#9)

(B \flat 7) E \flat 7sus D7(alt.) G7(alt.) C \flat 7

sample fill

F7sus B \flat 7 G7(#9) C7(alt.) F7(alt.)

(Solo on B \flat blues)

head is played twice before and after solos.

drum fill

C7(alt.) F7(alt.) B \flat 7(#11) E7(#9)

Tenor has the melody throughout.

Boogie Down

Al Jarreau
Michael Omartian

Med. Funk

♩ = 114 (Tacet) (Intro) $G^7 F^{\text{add 9}}_A G^7_B$ $G^7 F^{\text{add 9}}_A C G^7_B$ $G^7 F^{\text{add 9}}_A G^7_B$ $F G_{MI}^7 B^b F^{\text{add 9}}_A$ (etc.)

(pn.) (scat on D.C.) (on D.C.: skip to **C**)

A $G^7 F^{\text{add 9}}_A G^7_B$ $G^7 F^{\text{add 9}}_A C G^7_B$ $G^7 F^{\text{add 9}}_A G^7_B$

I can be what I want to and all I need is to

$F G_{MI}^7 B^b F^{\text{add 9}}_A$ $G^7 F^{\text{add 9}}_A G^7_B$ $G^7 F^{\text{add 9}}_A C G^7_B$

get my boog-ie down, I can be what I want to and

$G^7 F^{\text{add 9}}_A G^7_B$ $F G_{MI}^7 B^b F^{\text{add 9}}_A$

all I need is to get my boog - ie down.

B $G^7 F^{\text{add 9}}_A G^7_B$ $G^7 F^{\text{add 9}}_A C G^7_B$ $G^7 F^{\text{add 9}}_A G^7_B$

(You can be) what I want to, you know all I need is to

$F G_{MI}^7 B^b F^{\text{add 9}}_A$ $G^7 F^{\text{add 9}}_A G^7_B$ $G^7 F^{\text{add 9}}_A C G^7_B$

get my boog - ie down, (You can be) what I want to and

$G^7 F^{\text{add 9}}_A G^7_B$ $F G_{MI}^7 B^b F^{\text{add 9}}_A$

all I need is to get my boog - ie down.

C E_{MI}^7 A^{13} C/D

I got my cer-tain and my sure 'nough on, and I'm put-tin' on my real-ly for

Med. Swing

Blues On The Corner

McCoy Tyner

♩ = 118

A

(ten.)

(pn.)

B \flat 7 E \flat 7 (E $^{\circ}$ 7) B \flat 7 B \flat 7sus A \flat 7sus

F \sharp 7sus E7sus D7sus E \flat 7 B \flat 7(#9)

(B \flat 7) E \flat 7sus D7(alt.) G7(alt.) C \flat M7

sample fill

F7sus B \flat 7 G7(#9) C7(alt.) F7(alt.)

(Solo on B \flat blues)

head is played twice before and after solos.

drum fill

C7(alt.) F7(alt.) B \flat 7(#11) E7(#9)

Tenor has the melody throughout.

Boogie Down

Al Jarreau
Michael Omartian

Med. Funk

♩ = 114 (Tacet) (Intro) $G^7 F^{\text{add 9}} G^7/B$ $G^7 F^{\text{add 9}} C G^7/B G^7 F^{\text{add 9}} G^7/B$ $F G_{MI}^7 B^b F^{\text{add 9}}/A$ (etc.)

(pn.) (scat on D.C.) (on D.C.: skip to **C**)

A $G^7 F^{\text{add 9}} G^7/B$ $G^7 F^{\text{add 9}} C G^7/B$ $G^7 F^{\text{add 9}} G^7/B$

I can be what I want to and all I need is to

$F G_{MI}^7 B^b F^{\text{add 9}}/A$ $G^7 F^{\text{add 9}} G^7/B$ $G^7 F^{\text{add 9}} C G^7/B$

get my boog-ie down, I can be what I want to and

$G^7 F^{\text{add 9}} G^7/B$ $F G_{MI}^7 B^b F^{\text{add 9}}/A$

all I need is to get my boog - ie down.

B $G^7 F^{\text{add 9}} G^7/B$ $G^7 F^{\text{add 9}} C G^7/B$ $G^7 F^{\text{add 9}} G^7/B$

(You can be) what I want to, you know all I need is to

$F G_{MI}^7 B^b F^{\text{add 9}}/A$ $G^7 F^{\text{add 9}} G^7/B$ $G^7 F^{\text{add 9}} C G^7/B$

get my boog- ie down, (You can be) what I want to and

$G^7 F^{\text{add 9}} G^7/B$ $F G_{MI}^7 B^b F^{\text{add 9}}/A$

all I need is to get my boog- ie down.

C E_{MI}^7 A^{13} C/D

I got my cer-tain and my sure 'nough on, and I'm put-tin' on my real-ly for

B_{bass} C_{bass} D_{bass} B^(#5) E_{M1} 11

real. _____ You face that cur- tain with your best stuff_ on, _____ you are the

E_{M1} 7 G_MA⁷ C[#]M₁ 7 (b5) B^bM₁A⁷ A_M 7 G_M 7 C/D

win - ner and you're gon - na feel; _____

D *G⁷ F/A G⁷/B G⁷ F/A C G⁷/B G⁷ F/A G⁷/B*

You can be what you want to and _____ all you need is to

F G_M 7 B^b F/A G⁷ F/A G⁷/B G⁷ F/A C G⁷/B

get your boog- ie down, _____ I can be all I want to and _____

G⁷ F/A G⁷/B F G_M 7 B^b F/A

all I need is to get my boog - ie down. _____

*D.C., play Intro, **C**, **D**, **E***

E *(1st x: tacet) N.C.*

Now you go one and two _____ and three, Here's _____ a lit - tle step for you _____ and me; Come and

(N.C.)

strut your stuff but leave e- nough for the near- est boog- ie and true - est boog- ie woog- ie.

Keyboard rhythm at letters A, B & D are like intro.
Synth. bass sounds one octave lower than written.

*D.S., vamp & fade on **A***

Med. Funk Boogie Down (Rhythm Section)

♩ = 114

(Intro)

(pn.)
 G
 Gmi7
 (synth. bass, 8^{va} b)

(synth.)
 B^bMA⁷/F C B^b/F C G⁷ F^(add 9)/A G⁷/B

(etc.)
 (Skip to on D.C.)

A

G⁷ F^(add 9)/A G⁷/B G⁷ F^(add 9)/A C G⁷/B G⁷ F^(add 9)/A G⁷/B
 F Gmi7 B^b F/A G⁷ F^(add 9)/A G⁷/B G⁷ F^(add 9)/A C G⁷/B

B

G⁷ F^(add 9)/A G⁷/B F Gmi7 B^b F/A
 G⁷ F^(add 9)/A G⁷/B G⁷ F^(add 9)/A C G⁷/B G⁷ F^(add 9)/A G⁷/B

Synthesizer bass sounds one octave lower than written.

F Gmi7 Bb F/A G7 F(add 9) G7/B G7 F(add 9) C G7/B
 F Gmi7 Bb F/A G7 F(add 9) G7/B F Gmi7 Bb F/A

C Emi7 A13 C/D N.C. B7(#5) Emi11 CMA7

Emi7 GMA7 C#mi7(b5) BbMA7 Ami7 Gmi7 C/D

D G7 F(add 9) G7/B G7 F(add 9) C G7/B G7 F(add 9) G7/B
 F Gmi7 Bb F/A G7 F(add 9) G7/B G7 F(add 9) C G7/B
 G7 F(add 9) G7/B F Gmi7 Bb F/A

D.C., play Intro, **C**, **D**, **E**

E N.C. (N.C.)

D.S., vamp & fade on **D**

Med. Funk (Intro)

Boogie Down (Brass)

♩ = 114

(1st x: tacet) omit on D.C. - 7

(trps. w/ trbs. 8va b.)

(1st x: tacet) (on D.C.) omit on D.C.

A Tacet **B** (Skip to **C** on D.C.)

C

D

D.C., play Intro, **C**, **D**, **E**

E Tacet D. S., vamp & fade on **D**

Optional line at **D** for final vamp (starts 3rd x)

(very straight rhythms, sempre staccato)

MICHAEL BRECKER

Both Sides Of The Coin

Bright Latin/Rock

Michael Brecker

(As played by Steps Ahead)

$\text{♩} = 118$ $F\#13(b9)$ $F\#(add\ 9)$ $F/F\#$ $GMA7(\#5)$ $F\#13(b9)$ $F\#(add\ 9)$

(vibes w/ pn. 8va b.) (add ten. 8va b.)

$F\#13(b9)$ $F\#(add\ 9)$ $F/F\#$ $GMA7(\#5)$ $F\#13(b9)$ $F\#(add\ 9)$

(add ten. 8va b.)

A $F\#13(b9)$ $F\#(add\ 9)$ $F/F\#$ $GMA7(\#5)$ $F\#13(b9)$ $F\#(add\ 9)$

(vibes w/ pn. 8va b.) (add ten. 8va b.)

$F\#13(b9)$ $F\#(add\ 9)$ $F/F\#$ $GMA7(\#5)$ $F\#13(b9)$ $F\#(add\ 9)$

(add ten. 8va b.)

B $C\#7(b9)$ $F\#$ $BMA7sus/F\#$ $C\#7sus$ A/B (ten., loco, w/ vibes)

$C\#7(b9)$ $F\#$ $BMA7sus/F\#$ $GMA7(\#5)$ $G\#m7$

D/C $G\#m7$ $DMA7(\#5)$ $D/C\#$ $C\#(add\ b9)$

$C/F\#$ $D\#/F\#$ $F\#(add\ 9)$ 1. 2. (ten. plays upper line-melody)

C B $F\#MA7$ $F\#6/9$ $B6/9$ $C(add\ \#11)$ E

(bass)

Tenor trills the melody notes while marimba (vibes) tremolos during the 1st 7 bars of letter C.

Bass plays whole notes through much of the head; bass plays where chord symbols lie (usually on first beat). Piano plays kicks.

B (add 9) (omit 3) FMA7(b5) F6/9 B6/9 G/D#

Emi9 C9(#11) Emi9 1. Eb7(#9)

G#mi7 A#mi7 A13sus G#mi7 C#9sus

2. GMA7(#5) G#mi7 A#mi7 A13sus G#mi7 C#9sus

D.S. al Coda One (⊕¹)
(D.S. al Coda Two to end)

⊕¹ F#13(b9) F#(add 9) F/F# GMA7(#5)/F# F#13(b9) F#(add 9)

(vibes w/ pn. 8va b.)

F#13(b9) F#(add 9) F/F# GMA7(#5)/F# F#13(b9) F#(add 9)

D (Solos) (Half-time Feel)
F#(add 9) F#13(b9) F/F# GMA7(#5)/F#

E (Samba)
G#mi9 Emi9 G#mi9 Emi9 C#9sus

Solo on DDE; after solos play letter **D** (w/ pickups & repeat) then D.S. al Coda Two (⊕²)

⊕² F#13(b9) F#(add 9) F/F# GMA7(#5)/F# F#13(b9) F#(add 9)

(vibes w/ pn. 8va b.)

F#13(b9) F#(add 9) F/F# GMA7(#5)/F# F#13(b9) F#(add 9)

Vamp & fade while drums solo.

Bouncin' With Bud

Med. (-Up) Swing

Bud Powell

(Intro)

(melody)

(sample bs. line)

B \flat 6 B7(b5) B \flat 6

B \flat 6 B7(b5) B \flat 6

A

(bs. walks in 4)

B \flat 6 C \flat M7 D \flat M7 E \flat M7 D \flat M7 G7 C \flat M7 D7

G \flat M7 C \sharp 07 C \flat M7 F7 B \flat 6 F7(b5)

B \flat 6 C \flat M7 D \flat M7 E \flat 6 D \flat M7 G7 C \flat M7 D7

G \flat M7 C \sharp 07 C \flat M7 F7 B \flat 6 (D7)

(pn.)

B

(pn., upper notes of block chords)

G \flat M7 A \flat M7(b5) D7(#9, #5)

G13(#11) F#13 C \flat M9 F7(alt.)

(melody)

C $Bb6$ $Cmi7$ $Dmi7$ $Ebm7$ $Dmi7$ $G7$ $Cmi7$ $D7$

$Gmi7$ $C\#o7$ $Cmi7$ $F7$ $Bb6$

D

(chords follow bs. rhythms)

$D7$ $F\#$ Gmi $D7$ Gmi $B\#o7$ $Cmi7$ $G7(b9)$ $Cmi7$ $Gb9$ $F9$

(pn. fill)

$F9$ $Bb6$ $(Bb6)$

solo break

Solo on ABC;
 After solos, D.C. al Coda. No kicks during solos.

$Bb6$ (N.C.)

(pn., w/ gva)

(bs.)

background echoes at 5 & 6 and 13 & 14
 of letter **A** and bars 5 & 6 of letter **C**:

$Gmi7$ $C\#o7$

Breakfast Wine

Randy Aldcroft
(As played by Bobby Shew)

Medium-Up Swing
♩ = 196

(Intro)
(pn. w/ bs.) (etc.)

A (B \flat) (B \flat) E \flat Mi \flat 6/B \flat (B \flat) E \flat Mi \flat 6/B \flat

(B \flat) (trp.) (B \flat) E \flat Mi \flat 6/B \flat (B \flat) E \flat Mi \flat 6/B \flat

(B \flat) (B \flat) E \flat Mi \flat 6/B \flat (A) GMi 7 (B \flat MA 9 /F) E \flat MA 7

(pn.)

E \flat MA 7 E \flat A \flat Mi \flat 6/E \flat 1. E \flat A \flat Mi \flat 6/E \flat 2. E \flat G13 G7(#5)

B (In 2) Cmi 7 E \flat MA 9 /B \flat A \flat Mi 7 (b5) D7(#9)

Gmi 7 Gmi 7 /F E \flat Mi 7 (b5) A7(#9)

Dmi 7 E \flat MA 9 (#11) Dmi 7 E \flat MA 9 (#11)

Dmi 7 G13 G7(#5) C 9 sus F 9 sus

C

(B \flat) B \flat E \flat M \flat I \flat 6/B \flat B \flat E \flat M \flat I \flat 6/B \flat

(B \flat) B \flat E \flat M \flat I \flat 6/B \flat B \flat E \flat M \flat I \flat 6/B \flat

(B \flat) B \flat E \flat M \flat I \flat 6/B \flat (A) G \flat M \flat I \flat 7 B \flat M \flat A \flat 7/F E \flat M \flat A \flat 7

E \flat M \flat A \flat 7 E \flat A \flat M \flat I \flat 6/E \flat (pn.) E \flat G7(#5)

D

(In 2)

C \flat M \flat I \flat 7 B \flat A \flat M \flat I \flat 7(b5) D7(#9)

G \flat M \flat I \flat 7(add 11) F C \flat 9/E E \flat M \flat I \flat 6

D \flat M \flat I \flat 7 G7(#5) C \flat M \flat I \flat 7(add 11) F13

B \flat E \flat M \flat I \flat 6/B \flat B \flat E \flat M \flat I \flat 6/B \flat

(pn. w/ bs.) B \flat E \flat M \flat I \flat 6/B \flat B \flat E \flat M \flat I \flat 6/B \flat

B \flat E \flat M \flat I \flat 6/B \flat B \flat E \flat M \flat I \flat 6/B \flat

B \flat E \flat M \flat I \flat 6/B \flat B \flat E \flat M \flat I \flat 6/B \flat B \flat M \flat A \flat 7(#11)

vamp till cue

Solo on form (AABCD)
After solos, D.S. al Coda

No kicks during solos.
B \flat & E \flat chords falling on beat 3 for head are played on beat 1 for solos.

(last x)

Breakin' Away

Al Jarreau
Tom Canning
Jay Graydon

Half-time Funk Shuffle

$\text{♩} = 144$ (back beat on 3)

mf (trb.)
(pn.) F^{13}_{sus}
 E^{13}_{sus} (etc.)
(bs. w/ pn. LH in octaves)
(pn.)

F^{13}_{sus}
 E^{13}_{sus}
(unis.)

A

mf trp., tacet 1st x
Well, look what you've done for me,
 A_{MA}^9 D_{MA}^9 $F^{\#}_{MI}7$ $F^{\#}_{MI}7 (A_{MA}^9)$
(on repeat)

1st x: no lyric -- trp., tacet 1st x
You're mak-in' more fun for me.
 A_{MA}^9 D_{MA}^9 $F^{\#}_{MI}7$ $F^{\#}_{MI}7/E$

Trou - ba - dour me, Dest - ined to be,
 D_{MA}^7 $A_{MA}^7/C^{\#}$ B_{MI}^7 $A^{(add\ 9)}/C^{\#}$
(bs.)

1.

Set in my ways, Stuck in my daze.

DMA^7 $AMA^7/C^\#$ Bmi^7 E^9sus

2., 3.

Mak - in' me win, Mak - in' me grin,

DMA^7 $AMA^7/C^\#$ $C^\circ 7$ Bmi^7

School - in' me. Break - in' a - way, break - - - - dr. fill - - - -

$G^\#mi^7(Add\ 11)(omit\ 5)$ $G7(b5)$ $F^\#mi^7$ $F^\#7sus$ $F^\#mi^7$

cresc. (trp) *f*

B

Your love has o - pened eyes that could - n't see.

E^bmi^7 A^bmi^7 D^bmi^7 Fmi^7 $B^b7(b9)$ E^bMA^7

(sample bass line)

(shake - i)

Break-in' a - way, Your bea - con in the night dis - cov - ered me.

E^bMA^7 $E^b7(b9)$ A^bmi^9 A^bmi^7 E^bmi^7 G^b9sus G^b/F^b

D.C. (3rd verse) at 2nd ending at Coda

2nd VERSE
 You were the butterfly, winkin' at me.
 Makin' my fires fly.
 Brought me romance, taught me to dance.
 Makin' me win, makin' me grin. Schoolin' me.

3rd VERSE
 Show me some parachutes (Away, today, sail away).
 As long as I'm here, bring me some climbing boots.
 Open the door, give me some more.
 Fasten me in, loosen the pin. Pull for me.

(Continued on next page)

V.S.

(trp, 2nd x only)

mf

F¹³_{sus} **E¹³_{sus}** **F¹³_{sus}**

(trb.) (pn.) (etc.) (trb.) (pn.) (unis.)

(bass w/ pn. LH in octaves)

1. **F¹³_{sus}** **E¹³_{sus}** **E¹³_{sus} cresc.**

(pn.) (trb.)

2. **E¹³_{sus} cresc.**

Break-in-a-way, *f*
dr. fill

Your love has o - pened eyes that could - n't see.

E^b_{MI}⁷ **A^b_{MI}⁷** **D^b_{MI}⁷** **F_{MI}⁷** **B^b7(b9)** **E^b_{MA}⁷**

(shake--)

Break-in' a way, Your bea - con in the night

E^b_{MA}⁷ **E^b7(b9)** **A^b_{MI}⁹** **A^b_{MI}⁷** **E^b_{MI}⁷** **G^b₉_{sus}**

(trp.) *cresc.*

dis - cov - ered me. Break-in' a - way Your love

G^b_F **G_{MI}⁷** **C_{MI}⁷** **C7(b9)** **A^b_{MI}⁹** **A^b_{MI}⁷** **E^b_{MI}⁷**

Vamp & Fade

But Beautiful

Music by Jimmy Van Heusen
Lyric by Johnny Burke

Med. Ballad

A

GMA^7 $B_{MI}7(b5)$ $E7(b9)$ A_{MI}^9 $C\#_{MI}7(b5)$ $F\#7(b9)$

Love is fun - ny or it's sad, Or it's qui - et or it's mad, It's a

GMA^7 $B_{MI}7(b5)$ $E7sus$ $E7$ A^9

good thing or it's bad, but beau - ti - ful. _____

$D13$ $C^{\circ}7$ $B_{MI}7$ $E_{MI}7$ $A_{MI}7$ D^9sus $D7$ GMA^7 $(B7)$

Beau - ti - ful to take a chance and if you fall, you fall; And I'm

$E_{MI}7$ A^9 $A_{MI}7$ $D7$

think - ing I would - n't mind at all. _____ Love is

B

GMA^7 $B_{MI}7(b5)$ $E7(b9)$ A_{MI}^9 $C\#_{MI}7(b5)$ $F\#7(b9)$

tear - ful or it's gay, It's a prob - lem or it's play, It's a

GMA^7 $B_{MI}7(b5)$ $E7sus$ $E7$ A^9

heart - ache ei - ther way, but beau - ti - ful. _____ And I'm

$D7$ $D7/C$ $B_{MI}7$ $E_{MI}7$ $A_{MI}7$ $F\#_{MI}7(b5)$ $B7$ E_{MI} F^9

think - ing if you were mine I'd nev - er let you go; And

GMA^7/D $E7$ $A_{MI}7$ $D7$ $G6$ $(A_{MI}7 D7)$

that would be but beau - ti - ful I know. _____

D (C) (instr. tacet till **E**)
 (hand claps) x x x x x x (etc. till **E**)

me to leave you a - lone. My fath - er said come on home.

(C)

My doc - tor said take it ea - sy, Oh, but your

(C)

lov - in' is much too strong, I'm add - ed to your chain, chain, chain,

E (instr. reenter)
 CMI⁷ CMI

chain, chain, chain, chain, chain, chain,

CMI⁷ CMI

chain of fools, One of these

F CMI

mor - nings the chain is gon - na break, But up un - til then,

CMI

yeah, I'm gon - na take all I can take. Chain, chain, chain,

D.S., vamp and fade on **E**

sample bass line: CMI

etc.

bkgr. vocals at **D**:

Ooh, ooh, etc.

elec. pn. throughout: CMI

* or E^b

Medium Swing

♩ = 132

Change Of Mind

Bob Mintzer
(As played by Peter Erskine)

1st x: pn.
2nd x: horns

(trp. ten. 1)
(ten. 2)

(bass)

(trp. ten. 2)
(ten. 1)

A

A^{13}_{sus} (ten.) $A^{13}(b9)$ $DMA^7(\#5)$ B_{MI}/D $C\#7(\#9)(\#5)$

$C\#7(\#9)(\#5)$ $F\#_{MI}^{11}$ $E^{b13}(\#11)(\#9)$ D^{13} B_{MI}^7

[E^9_{sus} $E^7(alt.)$]

$F\#_{MI}^9$ $E^{b(add9)}/G$ $E^{(add9)}/G\#$ (pn.) (let ring)

B

A^{13}_{sus} (ten.) $A^{13}(b9)$ $DMA^7(\#5)$ B_{MI}/D $C\#7(\#9)(\#5)$

$C\#7(\#9)(\#5)$ $F\#_{MI}^{11}$ $E^{b13}(\#11)(\#9)$ D^{13} B_{MI}^7

[$E^7(alt.)$ $B^{(add9)}/D\#$ $C\#_{MI}^7$ G/E^b C/F G_{MI}^7 $C^7(\#9)$]

$F\#_{MI}^9$ $E^{b(add9)}/G$ $E^{(add9)}/G\#$ $C\#_{MI}^7$ G/E^b C/F $F\#_{MI}^7$ B^b/C

(horns)

C

F_{MA}7 (trp.) *A7(#9) (#5)* *D_{MI}11* *A^b13(#11)* *G_{MI}7*
A7(#5) *D_{MI}7* *G_{MI}9* *C⁹SUS* *F_{MA}7* *A7(#9) (#5)*
D_{MI}11 *A^b13(#11)* *D^b_{MA}7* *C7(#9) (#5)* *F (add 9)* *A/C#-3*
 (horns)

D

D_{MI}13 (bass) *F/B* *D* *E^b/E* *A* *B_{MI}7* *E⁹SUS*
 (pn. LH)
E7(alt) *A_{MI}7* *B^b/B* *D* *A^b/G* *B^b/A* *A^b/B* *E_{MI}7*
 (unis.)

Chords in brackets are used for solos.

Solo on ABC (fine)
 After solos, play letter **D** (w/ pickup)
 then D. S. al Fine

Chega De Saudade

Music by
Antonio Carlos Jobim
Lyric by Jon Hendricks
& Jessie Cavanaugh

Med. Bossa Nova

(No More Blues)

A D_{MI} $(D_{MI} \frac{7}{C})$ $E7(\frac{7}{B})$

No more blues, I'm goin' back home, No, no

$(B^{\flat}_{MI} \frac{6}{A})$ $A7(\frac{b9}{\#5})$ D_{MI} $E_{MI}7(\frac{b5}{A})$ $A7$

more blues, I promise no more to roam.

D_{MI} $B_{MI}7(\frac{b5}{A})$ $E7$ A_{MI}

Home is where the heart is, the funny part

$B^{\flat}_{MA}7$ $B^{\flat}6$ $A7(\frac{b9}{\#5})$

is my heart's been right there all a-long.

B D_{MI} $(D_{MI} \frac{7}{C})$ $E7(\frac{7}{B})$

No more tears and no more sighs, And no

$(B^{\flat}_{MI} \frac{6}{A})$ $A7(\frac{b9}{\#5})$ $(D7)$ D_{MI} $D7(\frac{b9}{\#5})$

more fears, I'll say no more good-byes. If travel beck-

G_{MI} $A7$ D_{MI} $(D_{MI} \frac{7}{C})$

- ons me I swear I'm gonna refuse, I'm gonna set-

$(B^{\circ}7)$ $E7(\frac{b9}{\#5})$ $(B^{\flat}_{MI} \frac{6}{A})$ $A7(\frac{b9}{\#5})$ D_{MI} $E_{MI}7$ $A7$

- tle down and there'll be no more blues.

C

Ev - 'ry day while I am far a - way my thoughts turn home -

- ward, for - ev - er home - ward. I trav -

- elled 'round the world in search of hap - pi - ness, But all my hap -

- pi - ness I found was in my home - town.

D

No more blues, I'm goin' back home, No, no

more dues, I'm through with all my wan - drin' now, I'll set -

- tle down and live my life and build a home and find a wife, when we

set - tle down there'll be no more blues, Noth-in' but hap - pi - ness, when we

set - tle down there'll be no more blues.

Chords in parentheses are optional.

Chelsea Bridge

Billy Strayhorn

Med. Ballad

A

N.C. $B^b_{MI} (MA 7)$ $A^b_{MI} (MA 7)$

$B^b_{MI} (MA 7)$ $A^b_{MI} (MA 7)$ $B^b 7$ $E^b_{MI} 9$ $A^b 13$

$D^b 6$ $D^b 6$ $B 7$

B

$F^{\#}_{MI} 7$ $B 7$ $E M A 7$ $C^{\#}_{MI} 7$ $F^{\#}_{MI} 7$ $B 7 (\flat 9)$ $B_{MI} 7$ $E 7$

$A M A 7 (A_{MI} 7 D 7)$ $C 7$ $G M A 7$ G_{MI} $C 9$ $D^b 7 (\# 11) (C 7 B 7)$ break

C

$B^b_{MI} (MA 7)$ $A^b_{MI} (MA 7)$ $B^b_{MI} (MA 7)$ $A^b_{MI} (MA 7)$ $B^b 7$

$E^b_{MI} 9$ $A^b 13$ $D^b 6$ $D^b 6 (C 7 B 7)$

$E^b 9 (\# 11)$ may be substituted for $B^b_{MI} (MA 7)$
 and $D^b 9 (\# 11)$ for $A^b_{MI} (MA 7)$ throughout,
 in which case bar 8 of **A**, **B** and **C**
 may be played: D^b $C 7$ $B 7$ $B^b 7$

Med.-Slow Gospel Ballad

Come Sunday

Duke Ellington

A F7 Eb9(#11) F7 (D7(#5)) Gb7 G9

Lord, Dear Lord a - bove: God Al - might - y, God of love,

Cmi9 F9 Bb Eb6/Bb Bb07 Bb6

Please look down and see my peo - ple through.

B D7 Eb7 D7 Gmi C9

I be - lieve that God put sun and moon up in the sky;

F7 Cmi7 F7 (D7(#9)) Ab13 G7(#5) C9 F7(#5)

I don't mind the gray skies, 'cause they're just clouds pass - ing by.

C F7 Eb9(#11) F7 (D7(#5)) Gb7 G9

Lord, Dear Lord a - bove: God Al - might - y, God of love,

Cmi9 F9 Bb Eb6/Bb Bb07 Bb6

Please look down and see my peo - ple through.

ALTERNATE LYRICS

Optional changes in parentheses.

A (2nd x)

Up and down 'til sunset,
 Man work hard all the day.
 Come Sunday, oh, come Sunday,
 That's the day.

B

Often we'll feel weary but He
 Knows our every care.
 Go to Him in secret,
 He will hear your every prayer.

C

He'll give peace and comfort
 To every troubled mind.
 Come Sunday, oh come Sunday
 That's the day.

Compared To What

Med. Gospel/Rock

Eugene McDaniels
(As sung by Les McCann)

♩ = 144

N.C.

(cowbell)

(etc.)

(8)

(bs. & dr. simile)

(dr. play time)

A

poco a poco cresc.

ff

B

and shove.

Pos- ses- sion is the mo - ti - va - tion that is

hang - in' up the whole damn na - tion. Looks like we al - ways

Bass plays variations on original bass line throughout. Vocal sounds one octave lower than written. Coda vamp is played 24 times on recording (three 16 bar phrases).

end up in a rut. Ev - 'ry - bod - y now, Tryin' to make it real

com - pared to what. Come on ba - by. (4x's)

(Solo) **(On cue)**

Repeat to **[B]** for more verses; after fourth verse, D.S. al fifth verse al Coda

(Solo) **(Vamp till cue)** **(dr.) break**

Tryin' to make it real compared to what **ff**

2nd VERSE

Slaughterhouses are killin' hogs; twisted children are killin' frogs;
 Poor dumb rednecks rollin' logs; tired old ladies kissin' dogs.
 I hate the human love of that stinkin' mutt. I can't use it.
 Tryin' to make it real compared to what. (Come on baby, now).

Melody is freely interpreted and varies with each verse.

3rd VERSE

The President he's got his war; folks don't know just what it's for.
 Nobody gives us rhyme or reason; have one doubt, they call it treason.
 We're chicken feathers all without one gut. God damn it.
 Tryin' to make it real compared to what. (Sock it to me).

4th VERSE

Church on Sunday, sleep and nod; tryin' to duck the wrath of God.
 Preachers fillin' us with fright; they all tryin' to teach us what they think is right.
 They really got to be some kind of nut. I can't use it.
 Tryin' to make it real compared to what.

5th VERSE

Where's that bee and where's that honey? Where's my God and where's my money?
 Unreal values, crass distortion; unwed mothers need abortions.
 Kind of brings to mind old young King Tut. He did it now.
 Tryin' to make it real compared to what.

AIRTO

Creek

Bright Samba
♩ = 272

Victor Brasil
(As played by Airtó)

(bs.) (bass rhythm continues through letter [A])

[A]

 (sop., fl., & elec. pn.) (pn. plays lower line)

piano fill

(pn. plays chords)

(pn. plays upper line) piano fill

(pn. tacet) 2nd x: solo starts

[B] (Solos)

 (8)

after solos, D.S. al Coda

(bs.) **Vamp, Solo, and Fade**

F7 bass during solos:

 or

Piano doesn't play chords when doubling melody or playing harmony. Sop. & fl. play melody throughout. Play head twice before solos, once after.

Crystal Love

Makoto Ozone

Med. Straight 1/8's

♩ = 95

G(add 9)

1. CMI(MA7)/G

2. CMI(MA7)/G

(pn. & vibes)

A GMA7 Ab/G F#o7/G GMA7 Gb13(#11) B7(#9) EbMA7

(pn.) (unis.)

EbMA7 D7(#5) GMI7 F EbMI(MA7) 1. 2.

vibes fill (vibes)

B D GMI6/D E/D GMI6/D D GMI6/D E/D GMI6/D

vibes fill (unis.)

D A#o7BMI C/Bb Bb/Gb A/G Bb/Gb

piano fill

F C#o7DMI Eb/Db Db/A C/Bb C#/A

vibes fill

(bass tacet) (add bass)

FMI7 Eb BbMI7 Ab EbMI7 CbMA7 CbMA7

(vibes play lower line) (vibes)

B7(#11) EMI C(add 9) CMI6/Eb

vibes fill (unis.)

GMA7/D G/D D7 C#MI7(b5) CMI7 D/Bb BbMA7 D9sus D7

(Solos - Samba-Like Feel)

C GMA^7 $A\flat/G$ $F\#\circ^7/G$ GMA^7 $F\#13(\#11)$ $B7(alt.)$

$E\flat MA^7$ $D7(\#9 \#5)$ GMI^7 F $E\flat MI(MA^7)$ 1. $E\flat MI(MA^7)$ 2.

D D GMI^6/D E/D GMI^6/D D GMI^6/D E/D GMI^6/D

D BMI^7 EMI^7 $F\circ^7$ $B\flat/G\flat$

F A^7 DMI^7 GMI^7 $G\#\circ^7$ $C\#/A$ FMI^7 $E\flat MI^7$

BMA^7 $B7(\#11 \flat9)$ EMI $C^{(add\ 9)}/E$ $CMI^6/E\flat$

GMA^7/D $C\#MI^7(\flat5)$ CMI^7 $D/B\flat$ $B\flat MA^7$ $AMI^7(add\ 11)$ $D7$

suspended time feel - - - - -

suspended time feel - - - - -

Solo on CCD; after solos
D.C. al Coda

D^9_{sus} $D7$ GMA^7 $A\flat/G$ $F\#\circ^7/G$ GMA^7 $G\flat13(\#11)$ $B7(\#9 \flat9 \#5)$ $E\flat MA^7$ $D7(\#5)$ GMI^7 F $E\flat MI(MA^7)$ $G\flat13(\#11)$

(unis.) (pn.) (unis.)

rit.

D^b A^bMi⁷ B^bMi⁷ E^bMi E^bMi A^b7 D^b7 G^b7 B⁷
 B⁷ E^bMA^{7(b5)} B^b7 (omit 5) SUS E^bMi⁶ C^{Mi}7(b5) F^{7(#5)} B^b7 E^b7 solo break

D (Solos) E^bMi⁷ C^{Mi}7(b5) F⁷ B^b7 E^bMi⁷ C^{Mi}7(b5)

F⁷ B^b7 E^b7 E^b7/G A^b7 A^o7

1. E^b7/B^b C⁷ F⁷ B^b7 2. E^b7/B^b B^b7 E^b7

E A^b7 E^b7

A^bMi⁷ G^b7 F⁷ B^b7 A^b7 G^b7 E⁷

F E^bMi⁷ C^{Mi}7(b5) F⁷ B^b7 E^bMi⁷ C^{Mi}7(b5) F⁷ B^b7

E^b7 E^b7/G A^b7 A^o7 E^b7/B^b C⁷ F⁷ B^b7

Solo on DDEF
After solos, D.S. al Coda

N.C. B^b7 (omit 5) SUS E^bMi⁶ C^{Mi}7(b5) F^{7(#5)} B^b7 E^b7 A^b7

D^b7 G^b7 B⁷ E^bMA^{7(b5)} B^b7 (omit 5) SUS E^bMi⁶ C^{Mi}7(b5) F^{7(#5)} B^b7 E^b7

(tremolo chord)

Med. Ballad

Darn That Dream

Music by Jimmy Van Heusen

Lyric by Eddie DeLange

A

G^6 $B^b_{MI}7 E^b7$ $A_{MI}7$ $B7(b5)$ $E_{MI}7$ $D7$ $C_{MI}6$ $B_{MI}7(b5)$ $E7$

Darn that dream I dream each night, You say you love me and you hold me tight,

$A_{MI}7$ F^9 $B_{MI}7$ $B^b_{MI}7$ $A_{MI}7$ $D7$ $B_{MI}7$ B^b7 $A_{MI}7$ $D7$

But when I a- wake you're out of sight, oh, Darn that dream.

G^6 $B^b_{MI}7 E^b7$ $A_{MI}7$ $B7(b5)$ $E_{MI}7$ $D7$ $C_{MI}6$ $B_{MI}7(b5)$ $E7$

Darn your lips and darn your eyes, They lift me high a-bove the moon - lit skies,

$A_{MI}7$ F^9 $B_{MI}7$ $B^b_{MI}7$ $A_{MI}7$ $D13$ G^6 $F_{MI}7$ B^b7

Then I tum-ble out of par - a - dise, oh, Darn that dream.

B

$E^b_{MA}7$ $C_{MI}7$ $F_{MI}7$ B^b7 $G_{MI}7$ $F^{\#}_{MI}7$ $B7$ $F_{MI}7$ B^b7

Darn that one track mind of mine, It can't un-der-stand that you don't care.

$E^b_{MA}7$ $C_{MI}7$ $(A_{MI}7(b5) D7 G_{MI})$ $A_{MI}7$ $D7$ $B^b_{MI}7 E^b7$ $A_{MI}9$ $D13$

Just to change the mood I'm in I'd wel-come a nice... old night - mare.

C

G^6 $B^b_{MI}7 E^b7$ $A_{MI}7$ $B7(b5)$ $E_{MI}7$ $D7$ $C_{MI}6$ $B_{MI}7(b5)$ $E7$

Darn that dream and bless it, too, With - out that dream I nev-er would have you,

$A_{MI}7$ F^9 $B_{MI}7$ $B^b_{MI}7$ $A_{MI}7$ $D13$ G^6 $(A_{MI}7 D7)$

But it haunts me and it won't come true, oh, Darn that dream.

Bars 6 & 14 of A and bar 6 of C originally played:

$B_{MI}7$ B^b7

Dearly Beloved

Med. Swing

Music by Jerome Kern
Lyric by Johnny Mercer

A

D_M7 G⁷ D_M7 G⁷

Dear - ly be - lov - ed, how clear - ly I see,

D_M7 G⁷ D_M7 G⁷

Some - where in heav - en you were fash - ioned for me;

C⁶ D_M7 G⁷

An - gel eyes _____ knew you,

C_MA⁷ E^b_M7 A^b7 E^b_M7 A^b7

An - gel voi - ces led me to you.

B

D_M7 G⁷ D_M7 G⁷

Noth - ing could save me, fate gave me a sign,

D_M7 G⁷ D_M7 G⁷

I know that I'll be yours come show - er or shine;

C⁶ D₁₃

So I say _____ mere - ly,

D_M7 G⁷ C⁶ (E_M7 A⁷)

Dear - ly be - lov - ed, be mine.

First 8 bars of letters A and B may be played over a G pedal.

Med. Funk Shuffle
♩ = 98 (1/16 notes swing)

Delevans

Jeff Lorber

(Intro)

1.-3. 4.

(muted gtr, 8va b)

(synth.)

(bass)

A

B

(synth.)

1. 2.

Chords: $E^b_{MI}7$, $A^b_{MI}7$, $F7(\#9)$, $B^b7(\#9)$, $E^b_{MI}7$, $A^b_{MI}7$, $B^b7(\#9)$, $E^b_{MI}7$, A^{13} , $A^b_{MI}7$, $B^b7(\#9)$, $B^b7(\#9)$, $E^b_{MI}7$, A^{13} , $A^b_{MI}7$, $E^b_{MI}7$, A^{13} , $A^b_{MI}7$, $B^b7(\#9)$, $B^b7(\#9)$, $E^b_{MI}7$, $E^b_{MI}7$, $A^b_{MI}7$, $B^b7(\#9)$, $E^b_{MI}7$, $A^b_{MI}7$, $B^b7(\#9)$, $C^b_{MA}9$, $A^b_{MI}7$, $B^b7(\#9)$, $E^b_{MI}7$, C^{13} , $C^b_{MA}9$, $A^b_{MI}7$, $B^b7(\#9)$, $E^b_{MI}7$, C^{13} , $C^b_{MA}9$, $B^b_{MI}7$, $A_{MI}7$, $A^b_{MI}7$, $B^b7(\#9)$, $E^b_{MI}7$, A^{13} , $A^b_{MI}7$, A^{13}_{sus}

Ab¹³_{sus} A¹³_{sus} Ab¹³_{sus} D¹³(#11) D¹³_{sus}

Db¹³_{sus} D¹³_{sus} Db¹³_{sus} solo break
to D.S. (3) (3)

[D.S. al Coda (after solos)]

C (Solos) Eb⁷_{Mi} A¹³ Ab⁷_{Mi} Bb⁷(#9) Bb⁷(b9) Eb⁷_{Mi} (2) (2)
(bs.)

Eb⁷_{Mi} A¹³ Ab⁷_{Mi} Bb⁷(#9) Eb⁷_{Mi} 2. Ab⁷_{Mi} Bb⁷(#9) Ab¹³_{sus}
break break

D Ab¹³_{sus} A¹³_{sus} Bb¹³_{sus} B¹³_{sus}
(solos continue)

(B¹³_{sus}) A¹³_{sus} Ab¹³_{sus} Gb¹³_{sus}

F¹³_{sus} Gb¹³_{sus} G¹³_{sus} Ab¹³_{sus} Bb⁷(#9) Eb⁷_{Mi}
break

Solo on CCD; after solos play letter **B**, then D.S. al Coda.

(Synth. solo) Eb⁷_{Mi} Ab⁷_{Mi} Bb⁷(#9) Bb⁷(b9) Eb⁷_{Mi} (2)
(bs.)

(2) Eb⁷_{Mi} Ab⁷_{Mi} Bb⁷(#9) Eb⁷_{Mi}
break

Vamp solo & fade

Bass line at Coda is played with some variation - it may be used at letter A on the D.S.
Solo section differs in form from recorded version (which has no set solo section).
Piano chords follow bass rhythm and syncopations (where written above bass notes).

Desafinado

Music by Antonio Carlos Jobim

Lyrics by Jon Hendricks

& Jessie Cavanaugh

Med. Bossa Nova

A F_{MA}^7 $G7(b5)$

Love is like a nev - er end - ing mel - o - dy,
Once your kiss - es raised me to a fe - ver pitch,

G_{MI}^7 C^7 $A_{MI}^7(b5)$ $D7(b9)$

Po - ets have com - pared it to a sym - pho - ny,
Now the or - ches - tra - tion does - n't seem so rich,

^{1.} G_{MI}^7 $A7(b9)$ D^7 $D7(b9)$

A sym - pho - ny con - duc - ted by the light - ing of the moon,

$G7(b9)$ G_{bMA}^7 $(C7(b9))$

But our song of love is slight - ly out of tune.

^{2.} G_{MI}^7 B_{MI}^6 F_{MA}^7 $E7(\#9)$

Seems to me you've changed the tune we used to sing,

A_{MA}^7 B_{b0}^7 B_{MI}^7 E^7

Like the bos - sa no - va love should swing. We used

B A_{MA}^7 B_{b0}^7 B_{MI}^7 E^7

to har - mo - nize two souls in per - fect time,

*A*_{MA}⁷ *F*[#]_{MI}⁷ *B*_{MI}⁷ *E*⁷

Now the song is dif - frent and the words don't e - ven rhyme; 'Cause you

*C*_{MA}⁷ *C*[#]_{7 *D*_{MI}⁷ *G*⁷}

for - got the mel - o - dy our hearts would al - ways croon, And so what

*G*_{MI}⁷ *E*^b_{MI}⁶ *G*⁷ *C*⁷(*b*9)

good's a heart that's slight - ly out of tune?

C *F*_{MA}⁷ *G*⁷(*b*5)

Tune your heart to mine the way it used to be,

*G*_{MI}⁷ *C*⁷ *A*_{MI}⁷(*b*5) *D*⁷

Join with me in har - mo - ny and sing a song of lov - ing, We're

*G*_{MI}⁷ *B*^b_{MI}⁶ *F*_{MA}⁷ *D*_{MI}⁷ (*G*⁷)

bound to get in tune a - gain be - fore too long, There'll be

(*G*_{MI}⁷) *G*⁷ *E*^b₉

no de - sa - fi - na - do when your heart be - longs to me com - plete - ly, Then you

*G*⁷ *G*_{MI}⁷ *C*⁷ *F*⁶ (*C*⁷)

won't be slight-ly out of tune, You'll sing a - long with me.

Desire

Tom Scott

Med. Funk (Intro)

♩ = 120

D_{Mi}⁹ (alto solo starts 3rd x)

G_{Mi}⁹

(4x's)

A

D_{Mi}⁷ D_{Mi}^(MA7) D_{Mi}⁷ D_{Mi}⁶ B_{Mi}^{MA7/D} (4th x - alto)

C¹³_{sus} F_{MA}⁷ E_{Mi}^{7(b5)} A⁷ D_{Mi}⁷ D_{Mi}^(MA7) D_{Mi}⁷

D_{Mi}⁶ B_{Mi}^{MA7/D} A^{7(b9)}_{C#} F_{MA}^{7/C} F⁹_{sus} F¹³_(b9)

B

B_{Mi}⁹ E_b^{13(#9)} A_b⁹_{sus} A_b^{13(b9)}

D_{Mi}^{MA9} G¹³ G¹³_(#11)_(b9) C¹³_{sus} A⁷_(alt.)

C

D_{Mi}⁹ (D_{Mi} D_{Mi}^(MA7) D_{Mi}⁷ G¹³_D) G_{Mi}¹¹ (alto fill) De - (spoken)

D_{Mi}⁹ (D_{Mi}^(MA7) D_{Mi}⁷ G¹³_D B_{Mi}^{MA9}_D) A_{Mi}¹¹ (alto fill) De -

sire (horns)

Solo on form (ABCC);
After solos, D.S. al fine.

D

B_{Mi}^{MA7} E_b⁹ A^{13(b9)} A^{7(#5)}

D⁹_{sus} D⁹ G⁹_{sus} G⁹_(#11) C⁹_{sus} A⁷_(#9)

E

D_{Mi}⁹ G_{Mi}⁹

(Vamp, solo & fade) (fine)

Desire (Bass)

Med. Funk (Intro)

$\text{♩} = 120$

(4x's)

Intro: D_{MI}^9 G_{MI}^9

A D_{MI}^7 $D_{MI}^{(MA7)}$ D_{MI}^7 D_{MI}^6

$B^b_{MA}^7/D$ C^{13}_{SUS} F_{MA}^7 $E_{MI}^7(b5)$ A^7

D_{MI}^7 $D_{MI}^{(MA7)}$ D_{MI}^7 D_{MI}^6

$B^b_{MA}^7/D$ $A^7(b9)/C^\#$ F_{MA}^7/C F^9_{SUS} $F^{13}(b9)$

B $B^b_{MI}^9$ $E^b_{13}(\#9)$ $A^b_9_{SUS}$ $A^b_{13}(b9)$

$D^b_{MA}^9$ G^{13} $G^{13}(\#11)$ C^{13}_{SUS} $A^7(alt.)$

C D_{MI}^9 G_{MI}^{11}

D_{MI}^9 A_{MI}^{11}

Solos on form (ABCC);
After solos, D.S. al fine.

D $B^b_{MA}^7$ E^b_9 $A^{13}(b9)$ $A^7(\#5)$

D^9_{SUS} D^9 G^9_{SUS} $G^9(\#11)$ C^9_{SUS} $A^7(\#5)$

E D_{MI}^9 G_{MI}^9

Letters A & B are played with great variation for solos. Eighth notes on the 'and of 2' and the 'and of 4' are often played staccato.

Vamp & fade (fine)

MILES DAVIS

Medium-Up Swing
♩ = 240

Dig

Miles Davis

A F^7
 (trp., ten. & alto)

B^b7

E^b7

$A^b_{MA}7$ $B^b_{MI}7$ E^b7 $A^b_{MA}7$ $G_{MI}7$ C^7
 (horn fill)

B F^7

B^b7

$F_{MI}3$ C^7 F_{MI} (E^b7)

$A^b_{MA}7$ F^7 $B^b_{MI}7$ E^b7 A^b6 solo break 1st x

$B^b_{MI}7$ E^b7 $A^b_{MA}7$

Based on "Sweet Georgia Brown" changes.

Dindi

Music by Antonio Carlos Jobim

English Lyric by Ray Gilbert

(Intro) Freely

Sky, so vast is the sky, with far - a - way clouds just won - der - ing by,

Where do they go? Oh, I don't know, don't know;

Wind that speaks to the leaves, tell - ing stor - ies that no - one be - lieves,

Stor - ies of love be - long to you and me.

(Slow Bossa)**A**

S

Oh, Din - di, If I on - ly had words I would say all the beau - ti - ful

things that I see when you're with me, Oh, my Din - di.

Oh, Din - di, Like the song of the wind in the trees, that's how my heart is

sing - ing Din - di, hap - py Din - di, when you're with me.

B G_{MI} $E^b_{MI}6$ G_{MI} $E^b_{MI}6$ G_{MI} $C7(b9)$

I love you more each day, Yes, I do, Yes, I do;

F_{MI} $C^{\#}_{MI}6$ F_{MI} $C^{\#}_{MI}6$ $F_{MI}7$ $B^b7(b9)$

I'd let you go a way if you take me with you. Don't you

C $E^b_{MA}7$ $D^b_{MA}7$ $E^b_{MA}7$ $B^b_{MI}7$ $E^b7(b9)$

know, Din-di, I'd be run-ning and search-ing for you like a riv-er that

$A^b_{MA}7$ $A^b_{MI}(MA7)$ E^b6 (D^b13)

can't find the sea, that would be me with-out you, my Din-di.

$D^b13(\#11)$ may be substituted for $A^b_{MI}(MA7)$ in letters A and C.

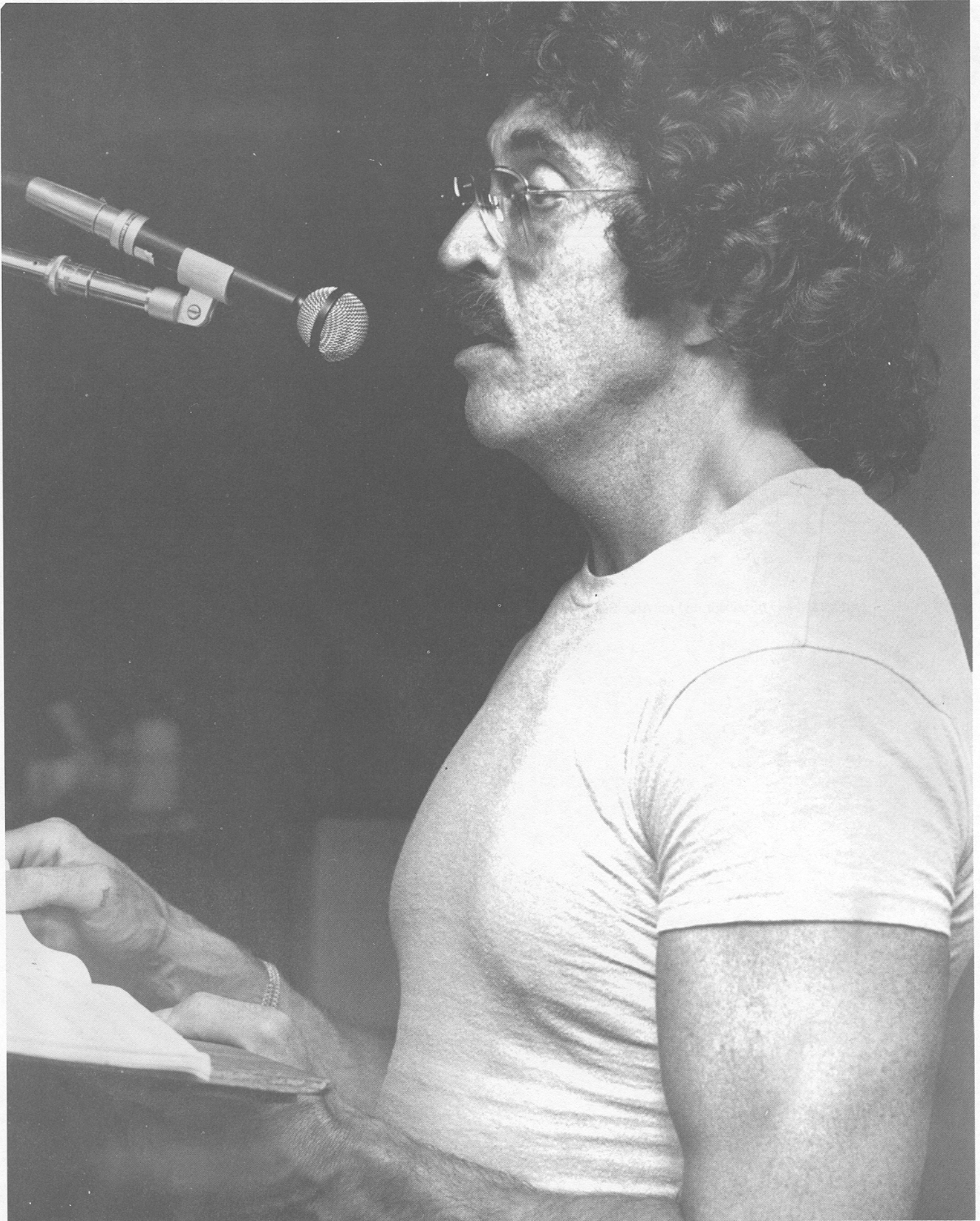

MARK MURPHY

Photo by: Tom Cesi ©1988

Don't Go To Strangers

Music by Arthur Kent
and Dave Mason
Lyric by Redd Evans

Med. Ballad

A $B^b_{MA}7 (B^b9)$ E^b9 $B^b_{MA}7$ $D_{MI}7(b9)$ $G7$

Build your dreams... to the stars a-bove, but when you need some-one true to love,

$C_{MI}7$ $(E^b_{MI}6)$ F^{13}_{sus} $F7$ $D_{MI}7$ $G7$ $C_{MI}7$ $F7$

Don't go to stran-gers, dar-ling, come to me.

$B^b_{MA}7 (B^b9)$ E^b9 $B^b_{MA}7$ $D_{MI}7(b9)$ $G7$

Play with fire till your fin-gers burn and when there's no place for you to turn,

$C_{MI}7$ $(E^b_{MI}6)$ F^{13}_{sus} $F7$ B^b6 F^9_{sus} B^b6

Don't go to stran-gers, dar-ling, come to me. For when

B $F_{MI}7$ B^b13 $F_{MI}7$ B^b13 $E^b_{MA}7$ B^b7 $E^b_{MA}7$

you hear a call to fol-low your heart, you'll fol-low your heart I know; I've

$G_{MI}7$ C^{13} $G_{MI}7$ C^{13} (F^9_{sus}) F^9 C^9_{sus} C^9 F^9_{sus} F^{13}

been through it all, for I'm an old hand, and I'll un-der-stand if you go. So,

C $B^b_{MA}7 (B^b9)$ E^b9 $B^b_{MA}7$ $D_{MI}7(b9)$ $G7$

make your mark for your friends to see but when you need more than com-pa-ny,

$C_{MI}7$ $(E^b_{MI}6)$ F^{13}_{sus} F^9 B^b6 F^9_{sus} B^b6 $(F7)$

Don't go to stran-gers, dar-ling, come to me.

Med. Straight 1/8's
(quasi 1/16-note March)

Doors

Mike Nock

A $\text{Bb}(\#11)/\text{D}$ CMA^7/D $\text{Bb}(\#11)/\text{D}$ $\text{Bb}(\#11)/\text{D}$ CMA^7/D $\text{Bb}(\#11)/\text{D}$

B $\text{D}^{\flat}\text{MA}^7/\text{F}$ $\text{E}^{\flat}\text{MA}^7/\text{F}$ $\text{D}^{\flat}\text{MA}^7/\text{F}$ $\text{E}^{\flat}\text{MA}^7/\text{F}$

$\text{E}^{\flat}\text{MA}^7/\text{G}^{\#}$ $\text{E}^{\flat}(\text{add } 9)/\text{G}^{\#}$

pn. fill

C GMA^7/B $\text{A}^{\flat}\text{MA}^7/\text{B}$ GMA^7/B $\text{A}^{\flat}\text{MA}^7/\text{B}$

$\text{B}^{\flat}\text{MA}^7/\text{D}$ CMA^7/D $\text{B}^{\flat}\text{MA}^7/\text{D}$ CMA^7/D

$\text{D}^{\flat}\text{MA}^9/\text{F}$ $\text{D}^{\flat}\text{MA}^7(\#11)/\text{F}$

pn. fill

$\text{C}/\text{A}^{\flat}$ $\text{B}/\text{C}^{\#}$ $\text{B}^{\flat}/\text{G}^{\flat}$ A/B $\text{A}^{\flat}/\text{E}$ GMA^7/A

Use changes in brackets (above the staff) for solos.
©1982 Mike Nock. Used By Permission.

Play head (ABC) twice, then solo on form.
After solos, D.C. al Coda.

$\text{C}/\text{A}^{\flat}$ $\text{B}/\text{C}^{\#}$ $\text{B}^{\flat}/\text{G}^{\flat}$ A/B (On cue) $\text{A}^{\flat}/\text{E}$ GMA^7/A $\text{F}^{\#}/\text{D}$

(Vamp till cue) Rall.

(play melody first four times and last time before going on) Letter A may be played as Bb(#11)/D throughout for solos.

Early Autumn

Music by Ralph Burns
& Woody Herman
Lyric by Johnny Mercer

Med. Ballad

A *G7* *CMA7* *B7* *BbMA7*

When an ear - ly au-tumn walks the land and chills the breeze, And touch-es with her hand

A7 *AbMA7* *G7*

the sum-mer trees, Per - haps you'll un - der - stand what mem - o - ries I

CMA7 *Ami7* *Dmi7* *G7* *CMA7* *B7*

own. There's a dance pa - vil - ion in the rain all shut - tered down, A

BbMA7 *A7* *AbMA7*

wind-ing coun-try lane all rus - set brown, A frost - y win-dow pane

G7 *C6* *%*

shows me a town grown lone - ly, That spring of

B *Dmi7* *G13* (*CMA7* *EMI7*) (*D13* *Eb07*) *Dmi7* *G13* *CMA9*

ours that start-ed so A - pril heart-ed seemed made for just a boy and girl. I nev - er

Cmi7 *F13* *BbMA7* *Eb13* *DMA7* *C#7* *C9* *B7(#9)* *Bb7* *AMA7* *Ab7(b9)* *G9*

dreamed, did you, an - y fall would come in view so ear - ly, ear - ly?

C *CMA7* *B7* *BbMA7*

Dar-ling if you care please let me know, I'll meet you an - y - where

A7 *AbMA7* *G7*

I miss you so, Let's nev - er have to share an - oth - er ear - ly

C6 (*Ami7* *Dmi7* *G7*)

au - tumn.

Medium
Funk/Samba

Easy

Al Jarreau
Tom Canning
Jay Graydon

$\text{♩} = 114$

(pn.) (gtr.)

A_{MI}^7 $B_{MI}^7(b5)$ $E7(\#9)$ A_{MI}^7 $B_{MI}^7(b5)$ $E7(\#9)$

(sample bass line) (etc.)

A

1. Yes-ter- day — you left Bra- zil and went — a way — to see the world,

A_{MI} $E/G\#$ G_{MI}^7 $C^{13(b9)}$ F_{MA}^7

Look-in' for — a dis- tant beach, a dif- frent shore,

F_{MA}^7 $(E7(\#9))$ $N.C.$ A_{MI} $E/G\#$ G_{MI}^7 $C^{13(b9)}$

(bs., gtr. & pn.)

a fast- er whirl. Think-in' that your heart's — de- sire

F_{MA}^7 $(E7(\#9))$ $N.C.$ $B_{MI}^7(b5)$ $E7(\#9)$

Hun- gered for — some Pa - ris or Ber - lin,

A_{MI}^7 $B_{MI}^7(b5)$ $E7(\#9)$ A_{MI}^7 $/G$

Caught be-tween the snow and fire, Will sweet Ca - ri - o - ca love a gain?

$F\#_{MI}7(b5)$ $F_{MA}7$ $Bb13$ $B_{MI}7(b5)$ $E7(\#9)$

1. 2., 3.

2. Your Eas - y, Eas - y,

$A_{MI}7$ $E7(\#9)$ $A_{MI}7$ A^b13 $G_{MI}7$ $D(\text{add } 9)/F\#$ $F13$

B C/Bb (synth.)

Let your love ring out, And my lov - in' in to (on repeat)

$A_{MI}7$ $B_{MI}7(b5)$ $E7(\#9)$ C/Bb (synth.)

stay. 1. It's Eas - y, Let your love ring out, 2. Ain't it Eas - y

C/Bb 1. $A_{MI}7$ $B_{MI}7(b5)$ $E7(\#9)$ 2. $A_{MI}7$ (voice scats)

And my lov - in' in to - day. It's Eas - y, stay.

$B_{MI}7(b5)$ $E7(\#9)$ $A_{MI}7$ $B_{MI}7(b5)$ $E7(\#9)$

D.S. (3rd verse) al 2nd ending al Coda

C/Bb $A_{MI}7$ $B_{MI}7(b5)$ $E7(\#9)$ $A(\text{add } 9)/C\#$ $F\#7(\#9)$ $B(\text{add } 9)/D\#$ G/F

And my lov - in' in to stay. Eas - y, Eas - y, Eas - y. (cresc.)

Solos on letter [A]; take 2nd ending at end of last solo, vamp & fade on letter [B].

2nd VERSE
 Your superman gonna do the super--best he can
 To free the pearl.
 Giving you the superness that he can do.
 Believe me, girl.
 That everyday your need is higher.
 But love is not Chicago or L.A.
 Home is where the heart's on fire
 And where that restless snowbird melts away.

3rd VERSE
 Settle down, there ain't no need to run around.
 It's really clear, that I'm the man
 Who's gonna do the super--best he can, to keep you near.
 Everyday your need soars higher. Love is not
 Chicago or L.A. Home is where your heart's on fire.
 Can't deny this love is here to stay.

Med. Latin/Rock

Eighty One

Ron Carter
(As played by Miles Davis)

A $\text{♩} = 140$ 3 3

(trp. w/ ten.)

F^9_{sus} Bb^9_{sus} ($G^b_{MA}7/Bb$) F^9_{sus} (ten. 8va b.) etc.

(bass)

Bb^9_{sus} F^9_{sus}

($D^b_{MA}7(b5)/F$)

C^9_{sus} Bb^9_{sus} F^9_{sus}

(bass simile)

B F^9_{sus} Bb^9_{sus} F^9_{sus}

Bb^9_{sus} F^9_{sus}

C^9_{sus} Bb^9_{sus} F^9_{sus}

(trp. ten.)

C (Solos)

After solos, D.C. al Coda

Vamp & fade till cue

Bass line is played with great variation (especially for solos). Each solo progresses from Latin to swing feel. 'Sus' chords are sometimes played as dominant 9th chords (with 3rd). Chords in parentheses are optional. Chord rhythms suggested only.

Med.- Slow
Straight-Eighths

Elm

Richie Beirach

♩ = 110

(Intro)

1.

2.

Piano

F#°7 / G

GMI

GMI

A

F#°7 / G

GMI

F#°7 / G

GMI

A^b / C

D⁷ / C

B^bMA⁹(#5)

E⁷(#9)

E^bMA⁹(#11)

A^{MI} 7(add 11)_{b5}

A^bMA⁹(#11)

E^{MI} 11

Play head twice,
then solo on **A**.

After solos, D.S. al Coda.

$A_{MI} 7(\text{add } 11)_{b5}$ $A^b_{MA} 9(\#11)$ G

B

$C_{MA} 7/G$ $F\# o 7/G$ $G(\text{add } 9)$ G

$F\# o 7/G$ $G_{sus}(\text{add } 9)$ G

$F_{MA} 7/C$ $D 7/C$ G/B B^+ $E^b_{MA} 7/B^b$

$A_{MI} 7(\text{add } 11)_{b5}$ $A^b_{MA} 9(\#11)$ $G_{sus}(\text{add } 9)$ $G(\text{add } 9)$ $G(\text{add } 9)$

(rit.)

Endangered Species

Wayne Shorter
Joseph Vitarelli

Medium Funk

♩ = 110

$D^{(add\ 9)} (omit\ 3)$ (4x's)
(sop.)

A $F\#\#E^{13}$ $(F\#7)$ $E^b\#_9$ $B/C\#(F\#7)$ G/F F/A C/D $F\#MA^7sus^{(b5)}$

G/F F/A C/D $F\#MA^7sus^{(b5)}$ 1. D/E $E/F\#$ $E^b(add\ 9)$ $C(add\ 9)$ $A(add\ 9)$ $C\#$

2. A_{MI}^9 $A^b(\#11)$ $(omit\ 3)$ $F\#o7$ BMA^9 G/B^b B/C $E^b_{MI}^9$ $F7(alt.)$ B_{MI}^9

$B_{MI}^9(MA^7)$ $E^b(add\ 9)$ F/G F/G $F\#_{MI}$ E C/D A^b7/D

B C^7sus/D $A7(b9)$ D D^6_9 D^9sus A^b7/D $F^{(add\ 11)}$ C^7/D $A7(b9)$ D D^6_9 D^9sus A^b7/D

C^7sus/D $A7(b9)$ D D^6_9 D^9sus A^b7/D $F^{(add\ 11)}$ C^7/D $A7(b9)$ D D^6_9 E^+/G

CMA^9 $B7(\#9)$ $B7(b9)$ E_{MI}^9 A^{13} $A^{13}(b5)$

(sample solo)

G_{MI}^9 $A7(\#9)$ $A7(b9)$ D_{MI}^9 G^{13} $G^{13}(b5)$

(end solo)

C Tacet

$G^6/9$ E^b/B CMA^7/F $E^{(add\ 9)}/G^\#$
 $G^6/9$ B^b/B $F^6/9$ $E^{(add\ 9)}/G^\#$ D/G B^b/B E^b/F $A^7(\#9)/D$ A/D $F/F^\#$ C_{MI}^7 $E^b7(b5)/D$
 $(E/D)F/D$ $F^\#G/C$ $F^\#E^b$ $D^6/9$ $B^b/F^\#$ $C^6/9$ $B^{(add\ 9)}/D^\#$ A/D $F/F^\#$ G/C E^bMA^7/F
 C/F A^07 B^b/E^b $G^{13(b9)}$ \ominus A_{MI}^7 $F^7(b9)$ $E^b_{MA}^9$ G^b/A^b

D

(D^b7) $B^b6/9$ G^b/A^b (D^b7) $B^b6/9$ G^b/A^b (D^b7)

Tacet

$G^6/9$ E^b/B E_{MI}/F $A^b9(\#5)$ $G^6/9$ B^b/B $F^6/9$ $A^b9(\#5)/D/G$
 (D/G) B^b/B E^b/F A^b13 $G^6/9$ E^b/B $E^b_{MA}^7(\#5)$ $F^7(alt.)$ $D^6/9$ $G^b_{MA}^7(b5)$ G/C $B^{(add\ 9)}/D^\#$
 $D^6/9$ C_{sus} $F^\#$ $C^6/9$ $B^{(add\ 9)}/D^\#$ A/D $F/F^\#$ B^b/C $E^b7(\#5)$ $D^6/9$ $F/F^\#$ $C^6/9$ $E^b_{MA}^7/F$
 (D.S. al Coda)

\ominus A_{MI}^7 $F^7(b9)$ $B^b_{MI}^7$ B_{MI}^9 A_{MI}^7 $F^7(b9)$ $B^b_{MI}^9$ D^b/E^b C/D $D^{(add\ 9)}/omit\ 3$ $D^{(add\ 9)}/omit\ 3$
 (Vamp & fade)

Some chord names have been simplified (see piano part).

Endangered Species (Bass)

Medium Funk

♩ = 110

System 1: Chords include G/A, A/B, F_{MA}7(b5), F⁶/C, F_{MA}7(b5), F⁶/C, and B7(b9).

System 2: Chords include D(add 9) (omit 3) (8va b. - - -), (4x's) A, F#13, E13, (F#7), (F#7), D#6/9, B/C#, F#7, G/F, F/A, C/D, F#_{MA}7(b5) SUS, and F#_{MA}7(b5) SUS.

System 3: Chords include G/F, F/A, C/D, F#_{MA}7(b5) SUS, 1. D, E, E/F#, E/G, C/E, and A/C#.

System 4: Chords include 2. A_M/G, A^b/G, F#07, BMA⁹, G/B^b, B^b/C, E^bM_I⁹, F7(alt.), B_MI⁹, B_MI⁹(MA7), E/G#, F/G, F#_M/E, C/D, and A^b7/D.

System 5: Chords include B C⁷SUS, A7(b9), D6/9 (D pedal), (8va b. - - -), (7), and E+⁷/G.

System 6: Chords include CMA⁹, B7(#9), B7(b9), E_MI⁹, A13, and A13(b5).

System 7: Chords include G_MI⁹, A7(#9), A7(b9), D_MI⁹, G13, and G13(b5).

System 8: Chords include F#13, E13, (F#7), D#6/9, and B/C#.

Additional markings include box letters B and C, and a double bar line with a repeat sign.

F#7 G/F F/A C/D F#MA7(b5) SUS G/F F/A C/D F/F# G6/9
 (G6/9) Eb/B CMA7 F E/G# G6/9 Bb/B F6/9 E/G# D/G Bb/B Eb/F A7(#9) A/D
 (A/D) F/F# CMi7 Eb7(b5) E/D F# G/C F+/Eb D6/9 Bb/F# C6/9 B/D# A/D
 (A/D) F/F# G/C EbMA7/F C/F A07 Bb/Eb G13(b9) AMi7 F7(b9) EbMA9 Gb/Ab
 (D7) Bb6/9 Gb/Ab (D7) (2)
 (b) D/C C/E G/A C#MA7(b5) SUS D/C C/E G/A C#Mi7(b5) G/F F/A C/D F#MA7(b5) SUS
 G/F F/A C/D F/F# G6/9 Eb/B EMI/F Ab9(#5) G6/9 Bb/B F6/9 Ab9(#5) D/G
 (D/G) Bb/B Eb/F Ab13 G6/9 Eb/B EbMA7(b5) F A7(alt.) D6/9 F#MA7(b5) G/C B/D# D6/9
 (D6/9) Csus/F# C6/9 B/D# A/D F/F# Bb/C Eb7(#5) D6/9 F/F# C6/9 EbMA7/F
 AMi7 F7(b9) BbMi7 Bmi9(b5) AMi7 F7(b9) BbMi9 Db/Eb C/D D(add9)(omit3) D(add9)(omit3)
 (8va b.--) (8va b.--) Vamp & fade

Some chord names have been simplified (see piano part). Notes marked 8vab. are played one octave lower on recording (although lower than normal bass range).

Endangered Species (Keyboard)

Med. Funk

$\text{♩} = 110$ G/A A/B $F_{MA}7^{(b5)} F^6_C$ $F_{MA}7^{(b5)} F^6_C$ $B7^{(b9)}_{(b5)}$ $D^{(add 9)}_{(omit 3)}$ (4x's)

A $F\#13$ $E13$ $(F\#7)$ E^b6_9 $B/C\#$ $(F\#7)$ G/F F/A C/D $F\#_{MA}7^{(b5)}_{SUS}$

G/F F/A C/D $F\#_{MA}7^{(b5)}_{SUS}$ D/E $E/F\#$ $E^b^{(add 9)}$ G $C^{(add 9)}$ E $A^{(add 9)}$ $C\#$

2. $A_{MI}9/G$ $A^b^{(\#11)}_{(omit 3)}$ $F\#o7$ $B_{MA}9$ G/B^b B^b/C $E^b_{MI}9$ $F^{(add \#9)}$ $(add b9)$ $B_{MI}9$

$B_{MI}9(MA 7)$ $E^{(add 9)}$ F/G $F\#_{MI}9$ E/C D A^b7/D

B $C7_{SUS}/D$ $A7^{(b9)}/D$ D^6_9 D^9_{SUS} A^b7/D $F^{(add 11)}/D$ $C7/D$ $A7^{(b9)}/D$ D^6_9 D^9_{SUS} A^b7/D

$C7_{SUS}/D$ $A7^{(b9)}/D$ D^6_9 D^9_{SUS} A^b7/D $F^{(add 11)}/D$ $C7/D$ $A7^{(b9)}/D$ D^6_9 D^9_{SUS} E^+/G

$C_{MA}9$ $B7^{(\#9)}/(\#5)$ $B7^{(b9)}$ $E_{MI}9$ $A13$ $A13^{(b5)}$

$G_{MI}9$ $A7^{(\#9)}/(\#5)$ $A7^{(b9)}$ $D_{MI}9$ $G13$ $G13^{(b5)}$

C $F\#13$ $E13$ $(F\#7)$ E^b6_9 $B/C\#$ $(F\#7)$

G/F F/A C/D F#^{MA}7^{SUS} (b5) G/F F/A C/D F/F# G⁶/₉ (omit 3) E^b/_B C^{MA}7/F E^(add 9)/_{G#}

G⁶/₉ (omit 3) B^b/_B F⁶/₉ E^(add 9)/_{G#} D/G B^b/_B E^b/_F A⁺ (add #9) (add b9) A/D F/F# C^{MI}7 E^b7 (b5) E/D

(E/D) F/D F#⁺ G/C F⁺ E^b D⁶/₉ B^b/_{F#} C⁶/₉ B^(add 9)/_{D#} A/D F/F# G/C E^bMA⁷/F

C/F A^o7 B^b/_{E^b} G¹³ (b9) A^{MI}7 F⁷ (b9) E^bMA⁹ G^b/_{A^b}

D (D^b7) B^b6₉ G^b/_{A^b} (D^b7) B^b6₉ G^b/_{A^b}

D/C C/E G/A C[#]MA⁷SUS (b5) D/C C/E G/A C[#]MI⁷ (b5) G/F F/A C/D F#⁷ (b5) SUS

G/F F/A C/D F/F# G⁶/₉ (omit 3) E^b/_B E^{MI}/F A^b9 (#5) G⁶/₉ (omit 3) B^b/_B F⁶/₉ A^b9 (#5) D/G

(D/G) B^b/_B E^b/_F A^b13 (omit 3) G⁶/₉ E^b/_B E^bMA⁷ F A⁺ (add #9) (add b9) D⁶/₉ G^bMA⁷ (b5) G/C B^(add 9)/_{D#}

D⁶/₉ C^{SUS} F#C⁶/₉ B^(add 9)/_{D#} A/D F/F# B^b/_C E^b7 (#5) D⁶/₉ (omit 3) F#C⁶/₉ E^bMA⁷ F (C⁷SUS) D

(D.S. al Coda)

A^{MI}7 F⁷ (b9) B^bMI⁷ (add 13) B^{MI}9 (b5) A^{MI}7 F⁷ (b9) B^bMI⁹ D^b/_{E^b} C/D D^(add 9) (omit 3) D^(add 9) (omit 3)

(Vamp & fade)

Photo by Jim Marshall ©1988

WAYNE SHORTER

Fast Swing

E.S.P.

Wayne Shorter
(As played by Miles Davis)

♩ = 268

A

E7(alt.) FMA7

E7(alt.) EbMA7(#11)

D7 (Eb7) EbMA7(#11) E7 FMA7 EbMA7

pn. tacet

1.

Dmi9 G7 Gmi7 (Gb7) GbMA9

pn. tacet

2.

Db9(#11) Gmi7 Dbmi7 Gb7 FMA7

pn. tacet

Bass walks in 2 for head, 4 for solos. "pn. tacet" sections are observed during the head only.

Everything Happens To Me

Music by Matt Dennis

Lyric by Tom Adair

Med. Ballad

A

*C*_M*I*⁹ *F*⁷ *D*_M*I*⁷ *C*^{#07}

I make a date for golf and you can bet your life it rains, I

*C*_M*I*⁷ *F*⁷ (*E*^{b7}) *D*_M*I*⁷ (*b*₅) *G*⁷ (*C*_M*I*⁷ *B*⁰⁷) (*A*^{b9} *C*_M*I*⁷ (*b*₅))

try to give a par-ty and the guy up-stairs com- plains, I guess I'll go through life just catch-in'

*D*_M*I*⁷ *G*⁹ *C*_M*I*⁷ (*B*⁷) *F*⁷ *B*^b*M**A*⁷

colds and miss-in' trains, Ev - 'ry-thing hap - pens to me. I

(*E*_M*I*⁷ (*b*₅) *E*^b*M**I*⁶) *C*_M*I*⁹ *F*⁷ *D*_M*I*⁷ *C*^{#07} *C*_M*I*⁷ *F*⁷ (*E*^{b7})

nev - er miss a thing, I've had the meas - les and the mumps, and ev - 'ry time I play an ace my

*D*_M*I*⁷ (*b*₅) *G*⁷ (*C*_M*I*⁷ *B*⁰⁷) (*A*^{b9} *C*_M*I*⁷ (*b*₅))

part - ner al - ways trumps, I guess I'm just a fool who nev - er

*D*_M*I*⁷ *G*⁹ *C*_M*I*⁷ (*B*⁷) *F*⁷ *B*^b₆

looks be - fore he jumps, Ev - 'ry-thing hap - pens to me. At

B

*F*_M*I*⁷ (*add* 11) *B*^b₇ (*#*₉) (*#*₅) *E*^b*M**A*⁷ (*C*_M*I*⁷)

first my heart thought you could break this jinx for me, That

*F*_M*I*⁷ (*add* 11) *B*^b₇ (*b*₉) (*#*₅) *E*^b*M**A*⁷ *E*_M*I*⁷ (*add* 11) *A*⁷ (*#*₉) (*#*₅)

love would turn the trick to end des - pair; But now I just can't fool this head that

(GMI GMI(MA7) GMI7 C7)

DMA7 (Bmi7) GMI7 C7 F9sus F7

thinks for me, I've mort-gaged all my cas-tles in the air. I've

C CMI9 F7 DMI7 C#07

tel - e - graphed and phoned, I sent an "Air - mail Spe - cial", too. Your

CMI7 F7 (Eb7) DMI7(b5) G7 (CMI7 B07) (Ab9 CMI7(b5))

an - swer was "Good-bye", and there was e - ven post - age due. I fell in love just once and then it

DMI7 G9 CMI7 (B7(#9)) F13 Bb6

had to be with you, _____ Ev - 'ry - thing hap - pens to me. _____

Fall

Medium Ballad

(with triplet undercurrent)

♩ = 82

Wayne Shorter

(As played by Miles Davis)

(trp. w/ ten. 8^{va} b.)

F#7_{sus} (add 3) B13 (b9) E⁹_{sus} E^bMA7 (b5)

(bass)

F#7_{sus} (add 3) B13 (b9) E⁹_{sus} E^bMA7 (b5)

D_{MA}7 D13 (b9) G_M11 B_M9 A^bMA7 (b5)

F#7_{sus} (add 3) B13 (b9) E_M11 A_M11/B

Bass has melody; it is played with great variation. Treble line continues underneath solos.

Farmer's Market

Med.-Up Swing

Music by Art Farmer
Lyric by Annie Ross

N.C. (Intro - optional)

(trp. w/ ten. 8^{va} b.)

A F⁶ G^{Mi}7 C⁷ F⁶

Once there was a girl and she was right from the sticks, Thought she'd go out to the mar -

C^{Mi}7 F⁷ B^bMA⁷ B^bMi⁷ E^b7

- ket one day, And hey, we could sure say of the town

A^{Mi}7 D⁷(b9) G^{Mi}7

she was the toast, Real - ly the most, We don't want to boast,

C⁷(b9) F⁶ A^bMA⁷ D^bMA⁷ G^b7

but scads of lads would soon sur-round her, Cit - y slick - ers sure would hound her.

B F⁶ G^{Mi}7 C⁷ F⁶

She walked in the mar- ket place and what did she see, Crew cut and cut with a cra -

C^{Mi}7 F⁷ B^bMA⁷ B^bMi⁷ E^b7

- zy goat - ee, What a blend, he was the end, sell - in' beans,

A^{Mi}7 D⁷(#5) G^{Mi}7 D^b7

Dressed in his jeans, "What a buy." she

C⁷(#5) F⁶ solo break

was heard to cry.

(fine)

Solos on F blues
After solos, D.S. al fine (final lyric)

LYRIC FOR FINAL HEAD

Once there was a drummer who was straight from New York,
Tourin' the country with Wardell Gray
And hey, we could sure say of the drums, he was the toast,
Really the most, We don't wanna boast, but
All the crazy chicks would hound him, all the swingin' bands would sound him.
Then one day he saw the one that made his head whirl,
He met and married the same little girl,
What a blend, they are the end, they're real cool, house with a pool,
Crazy scenes, blame it on the beans.'

Favela

Antonio Carlos Jobim

Med. Bossa Nova **A**

(G¹³) G^{Mi}7 F¹³ F/G G¹³ G^{Mi}7 F¹³ F/G

(G¹³) G^{Mi}7 F¹³ F/G G⁷(#9) G^{Mi}7

C^{Mi}7 F¹³ (B^{Mi}7) B^bMA⁷ B^b7

E^{Mi}7(b5) E^bMi⁶ G^{Mi}7 D^{Mi}7 G^{Mi}7

B C^{Mi}7 G^{Mi}7 C^{Mi}7 G^{Mi}7

C^{Mi}7 G^{Mi}7 E^b7(#9) D⁷(#9) (C^{Mi}7) C⁷(#9)

C (G¹³) G^{Mi}7 A^b13 F/G G¹³ G^{Mi}7 A^b13 F/G

(G¹³) G^{Mi}7 A^b13 F/G G⁷(#9) G^{Mi}7

C^{Mi}7 F¹³ (B^{Mi}7) B^bMA⁷ B^b7

E^{Mi}7(b5) E^bMi⁶ G^{Mi}7 D^{Mi}7 G^{Mi}7

F/G may be replaced by Dmi7 throughout.

Feel Like Makin' Love

Medium Latin/Rock

$\text{♩} = 92$

Eugene McDaniels

(As sung by Roberta Flack)

Stroll-in' in the park — watch-in' win - ter turn to spring. —

F_{MI}^9 B^{b13}_{sus} $E^b_{MA}7$ D^b7

(sample bass line) (etc.)

Walk-in' in the dark — see-in' lov - ers do their thing. —

D^b7 $C7$ F_{MI}^9 B^{b13}_{sus}

(Ooo —) That's the time — I feel like mak - in' love —

$E^b_{MA}7$ $A7(b5)$ $A^b_{MA}7$ $G_{MI}7$

to you. — I feel like mak - in' dreams —

$F_{MI}7$ $C_{MI}7$ $A^b_{MA}7$ $G_{MI}7$

come true. — Oh, — ba — by — drum fill —

D^b7 $C_{MI}7$ E^b7 $E7$ $F7$

2nd VERSE

When you talk to me,
When you're moanin' sweet and low.
When you're touchin' me,
And my feelings start to show. That's the time....(etc.)

3rd VERSE

In a restaurant, holding hands by candlelight.
When I'm touchin' you, wanting you with all my might.
That's the time...(etc.)

To end, sing first verse and fade.

Fire

Joe Henderson

Med. Latin

$\text{♩} = 110$

N.C.

(bs.) (Vamp till cue) (bass simile till B)

(On Cue)

A $A_{MI} \frac{6}{4}$ (ten.)

($A_{MI} \frac{6}{4}$)

($A_{MI} \frac{6}{4}$)

($A_{MI} \frac{6}{4}$)

($A_{MI} \frac{6}{4}$)

($A_{MI} \frac{6}{4}$)

($A_{MI} \frac{6}{4}$)

(Tenor Solo)

B E_{MI}^{11} (bs.) (Vamp till cue)

C (On Cue - Solo continues) $A_{MI} \frac{6}{4}$ (Vamp till cue)

On cue, D.S., play head (A), continue to next solo, After last solo, D.S. al Coda

(E_{MI}^{11}) (pn.)

(bs. w/ pn. 8^{va} b.) (Vamp & fade)

Sample piano voicing at letter A: $A_{MI} \frac{6}{4}$

Piano comp figure at letter A is suggested only. Vamp at letter B is long, vamp at letter C much shorter. Tenor sounds one octave lower than written. Melody may be doubled by other instruments.

First Light

Medium Latin

Freddie Hubbard

$\text{♩} = 154$

$A^{\flat}mi^7$ $B^{\flat}mi^7$ ($7x's$) $A^{\flat}mi^7$ $B^{\flat}mi^7$ (etc.) (trp.)

(add drums 5th x)

A

$A^{\flat}mi^7$ $B^{\flat}mi^7$ $A^{\flat}mi^7$ $B^{\flat}mi^7$ $A^{\flat}mi^7$

$B^{\flat}mi^7$ $A^{\flat}mi^7$ $B^{\flat}mi^7$ $A^{\flat}mi^7$ $B^{\flat}mi^7$

$A^{\flat}mi^7$ $B^{\flat}mi^7$ $A^{\flat}mi^7$ $B^{\flat}mi^7$ $A^{\flat}mi^7$ $B^{\flat}mi^7$

B

$C7(\#9)$ $E^{\flat}MA^7(b5)$ $C7(\#9)$ $A^{\flat}MA^7$ $C7(\#9)$ $E^{\flat}MA^7(b5)$ $G^{\flat}MA^7(b5)$

(flute solos, drums fill)

$G^{\flat}MA^7(b5)$ $B^{\flat}MA^7(b5)$ $E^{\flat}MA^7(b5)$ $A^{\flat}MA^7$ $C7(\#9)$ $E^{\flat}MA^7(b5)$ $C7(\#9)$ $A^{\flat}MA^7$

$(A^{\flat}MA^7)$ $C7(\#9)$ $E^{\flat}MA^7(b5)$ $G^{\flat}MA^7(b5)$ $B^{\flat}MA^7(b5)$ $E^{\flat}MA^7(b5)$ $A^{\flat}MA^7$

C (Solos)

$A^{\flat}mi^7$ $B^{\flat}mi^7$

(Indefinite vamp)

Play letter **B** after each solo.
 After last solo play letter **B**
 then D.S. al Coda

$A^{\flat}mi^7$ $B^{\flat}mi^7$

Vamp, solo & fade

Medium-Up Funky Latin

Foolkiller

Mose Allison

♩ = 174 (Intro) E^b7

(piano solo)

1. 2. E^b7

A E^b7

walk-in' down a back street just the oth-er night, I got a fun-ny feel in' that

things weren't I heard some heav-y foot-steps right be-hind, and I

know it was-n't just in my mind. The fool-kil-ler's com-in',

get-tin' clos-er ev-'ry day. Oh, yes the fool-kil-ler's com-in',

I got to try to make my get-a-way. pn. fill 2. I've been

B 2. E^b7

(pn. solo)

D. C. al 2nd ending al Coda (sing 3rd verse)

2nd VERSE

(I've been) livin' in this country eight years,
 Scrapin' and a scrappin' for that dollar bill.
 Eight million people livin' on the make,
 Waitin' for that one big break.
 The foolkiller's comin', I do believe it's true.
 Well, the foolkiller's comin',
 I think he's got his eye on me and you.

3RD VERSE

(If you've) never been a fool then you don't have to worry;
 You know you have, better get in a hurry.
 Just to be on the safe side, get yourself a place to hide.
 'Cause the foolkiller's comin', gettin' closer every day.
 The foolkiller's comin', I got to try to make my getaway.

pn. fill

Melody varies with each verse. The word 'fool' can be held longer than notated.

Footprints

Wayne Shorter

Medium Swing 6/4 (Intro)

♩ = 174

(bass only) (add pn. & dr.) C_{M11} (4x's)

A (trp. ten.)

C_{M11} (bass) 5:3

C_{M11} F_{M11} 5:3

C_{M11} (F7(#11) E7(#9))
(F#M11(b5) F13(#11)) 5:3

(D7(alt.) G7(#5))
(E7(alt.) A7(alt.)) C_{M11}

Play head twice before and after solos.

(Ending)

C_{M11} (On cue) C_{M11}
Vamp till cue

Upper line is melody. Harmony line is optional.

Four

Music by Miles Davis
Lyric by Jon Hendricks

Med. Swing

$\text{♩} = 178$

E^b_{MA7} **A** (E^b_{MA7}) E^b_{MI7} A^b7 F_{MI7}

Of the won - der - ful things that you get out of life there are four ——— And they may

stop time ———

(F_{MI7}) A^b_{MI7} D^b7

not be man - y, but no - bod - y needs an - y more, ——— Of the man - y

stop time ———

E^b_{MA7}/G $F^{\#}_{MI7}$ $B7$ F_{MI7} (B^b7) $D_{MI7}(b5)$ $G7(b5)$

facts mak - ing the list of life, truth takes the lead ——— And to re -

E^b_{MA7}/G $F^{\#}_{MI7}$ $B7$ F_{MI7} B^b7 break E^b_{MA7}

lax knowing the gist ——— of life, ——— it's truth you need. Then the sec -

B (E^b_{MA7}) E^b_{MI7} A^b7 F_{MI7}

ond is hon - or and hap - pi - ness makes num - ber three. ——— When you put

stop time ———

(F_{MI7}) A^b_{MI7} D^b7

them to - geth - er you'll know what the last one must be. ——— Ba - by so the

stop time ———

E^b_{MA7}/G $F^{\#}_{MI7}$ $B7$ F_{MI7} $D_{MI7}(b5)$ $G7(b5)$

truth, hon - or and hap - pi - ness and one thing more ——— mean - ing on - ly
(to coda) mean - ing love and

G_{MI7} $F^{\#}_{MI7}$ F_{MI7} B^b7 E^b6 solo break (F_{MI7} B^b7)

won - der - ful, won - der - ful love that - ll make it four.

Solo on form (AB)
After solos, D.C. al Coda

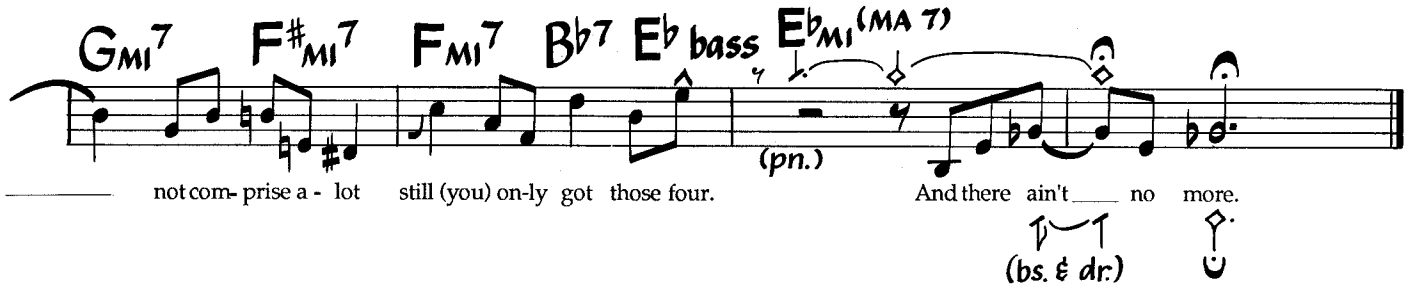

Chords in parentheses are used for solos. Solos are straight ahead (no breaks or stop-time) except for solo break before each solo. Bass may play notes other than roots during stop time.

Four Brothers

Jimmy Giuffre
(As played by Woody Herman)

Med.-Up Swing

$\text{♩} = 220$

A $B^{\flat}9$ $B^{\flat}M7$ $E^{\flat}7(\#5)$ $A^{\flat}MA7$

(saxes)

$F9$ $B^{\flat}M7$ $CMI7$ $F7$

$B^{\flat}M7$ $E^{\flat}7$ $A^{\flat}MA7$ $F7$ $B^{\flat}M7$ $E^{\flat}7$ $A^{\flat}6$

B $C^{\#}MI7$ $F^{\#}7$ $BMA7$ $EMI7$ $A7$ $DMA7$

$DMI7$ $G7$ $CMA7$ $C^{\#}o7$ $DMI7$ $G7$ $CMI7$ $F7$

C $B^{\flat}9$ $B^{\flat}M7$ $E^{\flat}7(\#5)$ $A^{\flat}MA7$ $F9$

$B^{\flat}M7$ $CMI7$ $F7$ $B^{\flat}M7$ $E^{\flat}7$ $A^{\flat}6$

Brass kicks
bar 4 of **A** & **C**:

($F9$)

Medium-Up Swing ♩ = 230

Four On Six

John L. "Wes" Montgomery

(Intro) N.C.

(bs. & pn.)

(N.C.)

(gtr.)

$B^b_{MA}7$ $G_{MI}7$ $G^{\#}_{MI}7$ $A_{MI}7$ $D7(alt.)$ N.C.

(bs. & pn.) (bs. continues)

A

(gtr.)

$G_{MI}7$ $C7$ $G_{MI}7$ $C7$ $G_{MI}7$ $C7$ $G_{MI}7$

(Stop time)

$C_{MI}9$ $F7(\#11)$ $B^b_{MI}9$ $E^b(\#11)$ $A_{MI}9$ $D7(\#11)$ $E^b_{MI}9$ $A^b9(\#11)$

(Time)

$G_{MI}7$ $C7$ $G_{MI}7$ $C7$ $G_{MI}7$ $C7$ $G_{MI}7$

$B^b_{MA}7$ $G_{MI}7$ $G^{\#}_{MI}7$ $A_{MI}7$ $D7(alt.)$ G_{MI} bass solo break

B

(Solos)

$G_{MI}7$ $C_{MI}7$ $F7$ $B^b_{MI}7$ E^b7

(bass walks)

$A_{MI}7$ $D7$ $E^b_{MI}7$ A^b7 $G_{MI}7$ $C_{MI}7$ $F7$

$B^b_{MA}7$ ($G_{MI}7$) E^b7 $D7$ $G_{MI}7$ $A7(\#5)$ $D7$

After solos, D.C. al Coda

(G_{MI}) N.C. (gtr. solo) (On Cue) G_{MI} ($MA7$)

(bs. & pn.) (Vamp & solo till cue) (last x: rit. - - - -)

Bass line at letter A is like Intro (for G-7 C7 bars).

Friends And Strangers

William Jeffrey

(As played by Dave Grusin)

Med. Funk (very light drums)

♩ = 106

(bass) D_{MI}^7 E_{MI}^7 F_{MA}^7 D_{MI}^7 E_{MI}^7 F_{MA}^7

(synth.) D_{MI}^7 E_{MI}^7 F_{MA}^7 C E_{MI}^7 A_{sus} A

F_{MA}^7 G A_{sus} A F_{MA}^7 E_{MI}^7 D_{MI}^9 G_{sus} $B^b_{MA}^7$ $\#$ *(hold & fade)*

A *(drums play time)* F_{MA}^7 E_{MI}^7 A_{MI}^7 F_{MA}^7 E_{MI}^7 A_{MI}^7 (2)

F_{MA}^7 *(bs.)* E_{MI}^7 A_{MI}^7 (2) *(elec. pn.)* *(etc.)*

S F_{MA}^7 E_{MI}^7 A_{MI}^7 F_{MA}^7 E_{MI}^7 A_{MI}^7 F_{MA}^7 E_{MI}^7 A_{MI}^7 F_{MA}^7 E_{MI}^7 A_{MI}^7

F_{MA}^7 E_{MI}^7 A_{MI}^7 F_{MA}^7 E_{MI}^7 A_{MI}^7

B *(elec. pn.)* D_{MI}^7 E_{MI}^7 F_{MA}^7 D_{MI}^7 E_{MI}^7 F_{MA}^7 *(bs.)*

(Solos end here)
each chorus;
play melody)

Chorus 1:
 F_{MA}⁷ D_{MI}⁷ E_{MI}⁷ F_{MA}⁷ (synth.)
 C E_{MI}⁷ A_{SUS} A A/G F_{MA}⁷ G A_{SUS}
 A_{SUS} A A/G F_{MA}⁷ G A_{SUS} A/G
 (bs.) F_{MA}⁷ E_{MI}⁷ A_{MI}⁷ (2)

Solo on form (AB);
After solos, D.S. al Coda

Section 2:
 (Med.- Slow Funk)
 ♩ = 98
 B^b_{MA}⁷(#11)
 (drums, no bass, light pn. fills)
 B^b_{MA}⁷(#11) B^b_{MA}⁷(#11) (harm.)
 (bass)

Electric piano sounds one octave higher than written.

Vamp & fade

Photo by Tom Copi ©1988

BILL EVANS

Med.-Up Swing

Funkallero

Bill Evans

♩ = 213

A

B (Solos)

After solos, D.C. al Coda
(play head twice)

Bass plays in two for heads, 4 for solos.

Gaviota

Clare Fischer

Medium Latin $\text{♩} = 112$
(Bolero-Guajira) (Intro)

1-3.

4.

(melody - elec. pn.)

Introductory musical notation for 'Gaviota'. It features a piano accompaniment with chords: $C_{MI}^{(add 9)}$, E^b9 , E^9 , F^9 , $F\#9$, G^9 , $C_{MI}^{(add 9)}$, and (F^9) . The melody is written for electric piano. A dynamic marking of $(pn.)$ is present. A section marked $(pn. 8^{va} b.)$ is indicated by a dashed line.

Section A of the musical score. It begins with a piano accompaniment of C_{MI} and a melody. The piano part includes chords: C_{MI}/B^b , A^b , $F_{MI}7$, $D_{MI}7(b5)$, and $G7$. The melody is marked with a dynamic of (p) .

B

Chords in section B: CMI, CMi/Bb, Ab, FMI7, DMI7(b5), G7, G7(b9)/C, C6/9, E7(#9)(#5), AMI7, AMI/G, B13/F#, F9, EMI7, A7(#9)(#5), D9, G7(#9)(#5), E7(#9)(#5), A9(#5), D9, G7(#5).

C

Chords in section C: (bs.) CMI (add 9), Eb9, E9, F9, F#9, G9 (add 9), CMI. (pr. 8va b.)

1st solo on letter **C** (indef.)
 2nd solo on ABC

After solos, play head (AB); vamp, solo & fade on letter **C**

Melody has stems up throughout.

LOUIS ARMSTRONG & CARMEN McCRAE

Gee Baby, Ain't I Good To You

Med.-Slow Swing (Bluesy)

Music by Don Redman
Lyric by Don Redman & Andy Razaf

A

Love _____ makes me treat you the way _____ that I do,

Gee ba - by, ain't I good _____ to you. There's noth - in' too good for a

girl _____ that's so true, Gee ba - by, ain't I good _____ to you.

B

Bought you a fur coat for Christ - mas, a dia-mond ring, A Cad-il - lac car,

An' ev - 'ry - thing. Love _____ makes me treat you the way _____ that I do,

Gee ba - by, ain't I good _____ to you.

Melody is freely interpreted, in a blues style.

C (Interlude - play before 2nd solo)

(trp. alto ten.)

F7(#11)

Bb7(#9)

(trp. fill)

(to **A** for 2nd solo (trp.))

D (Interlude - play before last solo)

(trp. alto ten.)

1st x: 8^{va} b.

(loco)

8^{va} b.

(loco)

⊕ (Tacet till end)

indef

to **A** for last solo;
After solos, D.S. al Coda

Gemini

Jimmy Heath

(As played by Cannonball Adderley)

Bright Jazz Waltz

N.C.

$\text{♩} = 220$ (Intro)

$\frac{3}{4}$
(bass only)

1. 2.
(add pn. L.H., 8^{va} b.)

♩ (add drums) (pn.)

1. 2.
(flute)

A

First system of section A, featuring piano accompaniment with Eb and Db chords and a bass line.

Second system of section A, continuing the piano accompaniment and bass line.

Third system of section A, including piano accompaniment with Fm1/Gb and Eb chords, and a bass line.

Fourth system of section A, featuring piano accompaniment with Eb, G7(#9), F7(b9), and Bb7(#9) chords, and a bass line.

D.S. al solos; solo form is **A** (once) **B** (indef.). After solos, D.S. al Coda.

B (Eb7(#9) Eb7)

(Solo till cue)

Play letter **C** before 2nd solo. Play letter **D** before last solo; D.S. before other solos.

C (Interlude - play before 2nd solo)

(trp. alto ten.) (pn. tacet)

(add pn.) F7(#11) (#9) Bb7(#9)

(to **A** for 2nd solo (trp.))

(drums tacet) (pn.)

(bs.)

Till cue

On cue

(rit.)

Chords in parentheses are optional. Flute sounds one octave higher than written. Piano left hand doubles bass one octave lower than written at sign and at letter A. Piano and bass play written notes at letter A for solos.

(Continued on next page)

(Interlude - play before last solo)

D
 (trp. alto ten.)

1st x: 8va b.

E^b

A^b9_{sus}

E^b $G7(alt.)$

(loco)

$C7(\#9)$ $F13$ B^b7

8va b.

$E^b7(\#9)$

(loco)

Melody in bars 16-18 of letter D is slightly different than Cannonball's recorded version.

To **A** for last solo;
 after solos, D.S. al Coda

Gloria's Step

Scott LaFaro

(As played by Bill Evans)

Medium Swing

A $\text{♩} = 158$

(pn.)

B

Chords in parentheses are used for solos.

last 4 bars of tune
may also be played:

G7 (alt) C7 (alt) A13 (#11)

(These differ from the given changes only by the root being played)

Goin' Home

Russ Ferrante

(As played by The Yellowjackets)

Med.-Slow Funk (Intro)

♩ = 86

(elec. pn.)

(synth.)

Chords: $D7sus D7$ $A\flat7 G^9sus$ C $D7sus D7$ $A\flat7 G^9sus$ $G\sharp07$ $A M7$
 $D7sus D7$ $A\flat7 G^9sus$ C $D7sus D7$ $A\flat7 G^9sus$ C

A

(gtr. solo on D.S.)

Chords: C G/C C F/C $E7/B$ $A M7 G M7$ $D9/F\sharp$ $F M7 C/E$ F/G
 C G/C C F/C $E7/B$ $A M7 G M7$ $D9/F\sharp$
 $F M7 C/E$ F/G $G\sharp07$ $A M7$ $B\flat/F$ F break

B

(chords)

(gtr.)

(synth.)

(etc.)

Chords: $C7/E$ $F7$ $C7/B\flat$ $F7/A$ $F7$ C/E C $D M7$ $E7(\sharp5)$
 $A M7$ break $C7/E$ $F7$ $C7/B\flat$ $F7/A$ $F7$ (add synth.)
 C/E C $D M7$ $G M7$ $F M7$ $8va$ G/F A/F
 $D M7$ (etc.) F/G C/G F/G $G\sharp07$ $A M7$

F C/F Ab/Bb Bb/Ab C/G FMI(MA7)/G

FMA7/G F/G C/G F/G G/F C/E D7 Ab7 G9sus

C D7sus D7 Ab7 G9sus C (elec. pn., loco) (D.S. (qtr. solo) al Coda)

(Synth. solo) FMA7 G/F FMA7 G/F

FMA7 G/F FMA7 Till Cue G/A C/D GMI7 C9sus On Cue G/A C/D GMI7 C9sus (Vamp till cue) (synth; end solo)

[C] FMA7 8va G/F (etc.) A/F DMI7

F/G C/G F/G G#07 AMI7 F C/F Ab/Bb Bb/Ab

C/G FMI(MA7)/G FMA7/G

F/G C/G F/G (2nd x) (G/F) C/E D7 Ab7 G9sus C (sample fill)

D7sus D7 Ab7 G9sus G#07 AMI7 D7sus D7 Ab7 G9sus C (elec. pn., loco) (Vamp & fill till cue)

(On Cue) D7sus D7 Ab7 G9sus C rit.

Rhythm at [C] for solos: C7 / E F7 C7 / Bb F7/A F7 (bars 1 & 2, 5 & 6)

C/E D7 A^b7 G⁹sus C D⁷sus D⁷ A^b7 G⁹sus C

(D.S. al Coda)

FMA⁷ G/F FMA⁷ G/F FMA⁷

etc.

G/F FMA⁷ Till Cue G/A C/D GMI⁷ C⁹sus On Cue G/A C/D GMI⁷ C⁹sus

(Vamp till cue)

FMA⁷ G/F A/F DMI⁷

F/G C/G F/G G#^o7 AMI⁷ F A^b/B^b B^b/A^b

C/G FMI^(MA7)/G FMA⁷/G

F/G C/G F/G (G/F) C/E D7 A^b7 G⁹sus C

(2nd x)

D⁷sus D⁷ A^b7 G⁹sus G#^o7 AMI⁷ D⁷sus D⁷ A^b7 G⁹sus C

(Vamp till cue)

(On Cue) D⁷sus D⁷ A^b7 G⁹sus C

rit.

Bass line played with variation.

Bassline at **B** for solos: C⁷ F⁷ C⁷ F⁷

(bars 1 & 2, 5 & 6)

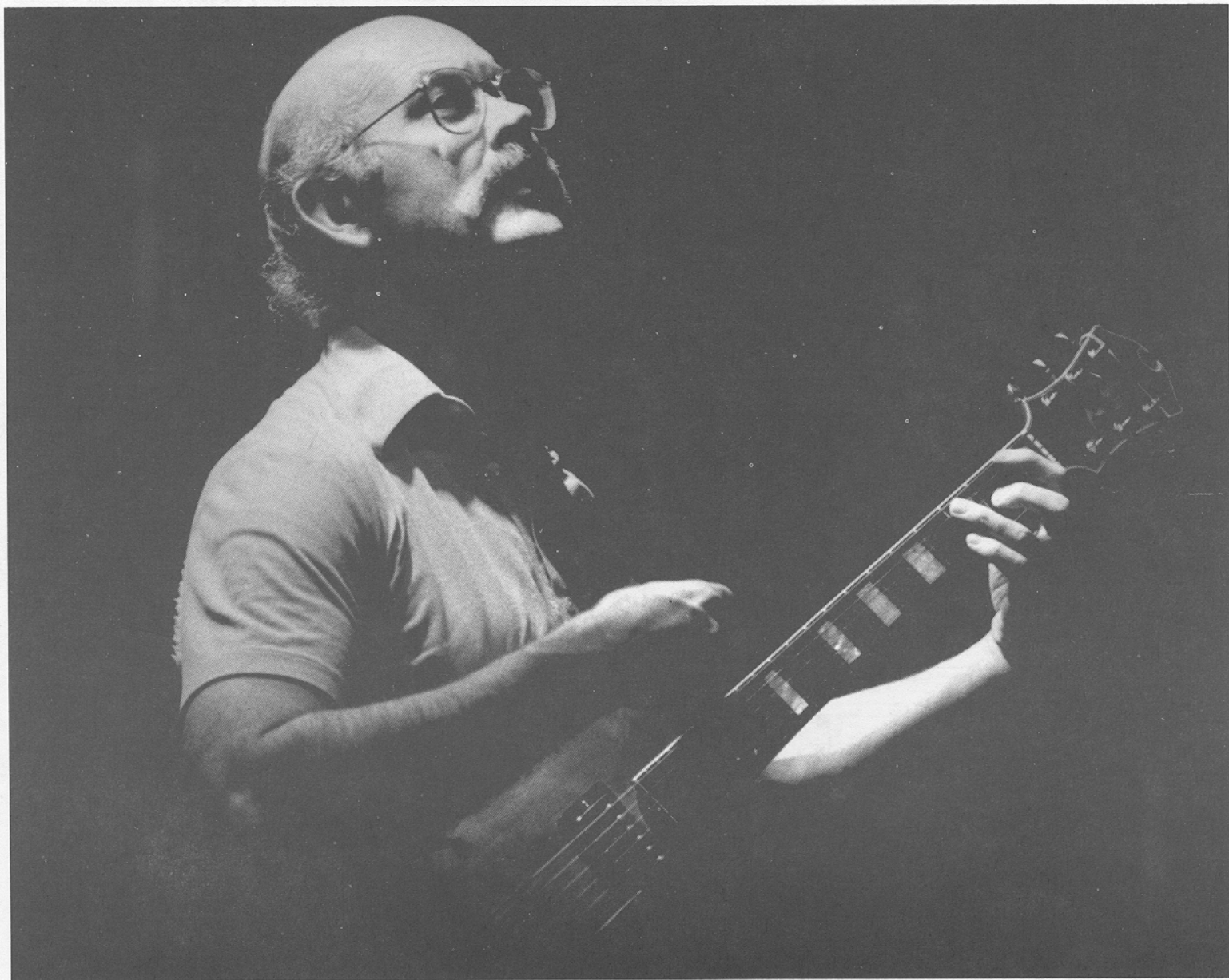

Photo by Brian McMillian ©1988

JIM HALL

Gone With The Wind

Music by Allie Wrubel
Lyric by Herb Magidson

Med. Swing

A

(G⁷ C⁷)
F^{Mi}7 B^b7 E^bMA⁷ F^{Mi}7 B^b7 E^bMA⁷

Gone with the wind, Just like a leaf that has blown a - way,

A^{Mi}7 D⁷ G⁶ (E⁷) A^{Mi}7 D⁷ G^{MA}7

Gone with the wind, My ro - mance has flown a - way;

(E^bMA⁷/G) G^{Mi} F^{#o}7 F^{Mi}7 B^b7

Yes - ter - day's kiss - es are still on my lips,

(E^bMA⁷ D⁷(#5) D^b13) E^bMA⁷ G^{Mi}7(b5) C⁷ F^{Mi}7 B^b7

I had a life - time of Heav - en at my fin - ger - tips, But

B

(G⁷ C⁷) F^{Mi}7 B^b7 E^bMA⁷ F^{Mi}7 B^b7 E^bMA⁷

now all is gone. Gone is the rap - ture that thrilled my heart,

A^{Mi}7 D⁷ G⁶ (E⁷) A^{Mi}7 D⁷ G^{MA}7

Gone with the wind, The glad - ness that filled my heart;

F^{Mi} C^{Mi} F^{Mi}7 B^b7 G^{Mi}7(b5) C⁷

Just like a flame, love burned bright - ly then be - came an

F^{Mi}7 B^b13 E^bMA⁷ (G^{Mi}7 C⁷)

emp - ty smoke dream that has gone, Gone with the wind.

The Goodbye Look

Donald Fagen

Med. Caribbean Feel

$\text{♩} = 106$
(Intro)
(synth.)

(bs.)

A A_{MI}^9 E/C A^9_{sus} $D_{MI}^{(add 9)}/F$

The surf was eas - y on the day I came to stay

C_{bass} B/C CMA^7 F (omit 5)

On this qui - et is - land in the bay, I re - mem -

$E_{MI}^7(b5)$ $A^7(\#5)$ A/F $D_{MI}^{(add 9)}/F$

- ber a line of wom - en all in white, the

E^7 CMA^7 FMA^9 $B_{MI}^7(b5)$ $E^7(\#9)$

laugh - ter and the steel bands at night. (synth.)

B A_{MI}^9 E/C A^9_{sus} $D_{MI}^{(add 9)}/F$

1. All the A - mer - i - cans are gone ex - cept for two,

C_{bass} B/C CMA^7 F (omit 5)

The em - bas - sy's been hard to reach, There's been talk

$E_{MI}^7(b5)$ $A^7(\#5)$ D_{MI}^9 F_{MI}^6

and late - ly a lit - tle ac - tion af - ter dark be -

E^7 $A^7(\#5)$ $D^7(\#9)$ $G^7(\#5)$ C_{bass}

- hind the big ca - si - no on the beach.

C 1. **F** **CMA7** **F** **CMA7**

The rules are changed, — It's not the same, —

B7(#9) **EMI7** **A7(#5)** **DMI7** **G13** **FMA7** **E7(#9)**

It's all new play - ers in — a whole — new ball - game.

D 2. **FMA9** **B7(#9)** **BbMA7(add 13)** **A7(#5)**

I know what hap - pens, I read the book;

DMI11 **G9sus** **EMI7(b5)**

I be - lieve I just — got the good - bye look, — (I be - lieve I just —

A7 **DMI7(add 11)** **B7(#9)** **E7(#9)**

got the good - bye look) I be - lieve I just — got the good - bye —

EMI7(b5) **A7** **FMA7**

look (I be - lieve I just — got the good - bye look.)

B7(#5) **BbMA7(add 13)** **A7(#5)** **DMI7(add 11)** **G9sus**

Won't you pour me a Cu - ban breeze, — Gret - chen?

AMI9 **GMA9** **FMA9** **C13** **FMA9** **FMI(MA7)**

(elec. pn. - top note of voicing)

(synth.) **CMA7** **C6** **CMA7** **C6** **CMA7** **C6** **CMA7** **C6**

(bs.)

2nd VERSE

Last night I dreamed of an old lover dressed in gray.
I've had this fever now since yesterday.
Wake up, darling, they're knocking, the Colonel's
standing in the sun,
With his stupid face, the glasses and the gun.

(Continued on next page)

V.S.

E C bass F^{MA7}
Gtr. fill—

(synth; gtr. doubles topline)

C bass A^(add 9)

D^{MI9} F^{MI6/9} 1. E^{MI7} E^{bMI7} A^{b7}

(gtr. solo)

D^{bMA7} G^{bMA7} C^{MA7} 2. E7 A7(#5) D7 G7(#5) C bass

(end solo)

F F C^{MA7} F C^{MA7}

The rules are changed, ————— It's not the same, —————

B7(#9) E^{MI7} A7(#5) D^{MI7} G¹³ F^{MA7} E7(#9)

It's all new play - ers in — a whole — new ball - game.

G A^{MI9} E/C A^{9sus} D^{MI}(add 9)/F

I know a fel - low with — a mo - tor launch for hire, —————

C bass B/C C^{MA7} F (omit 5)

A skin - ny man — with two - tone shoes, 'Cause to - night —————

E^{MI7(b5)} A7(#5) D^{MI9} F^{MI6}

they're ar - rang - ing a small re - cep - tion just — for me, Be -

E7 A7(#5) D7(#9) G7(#5) C bass

hind the big — ca - si - no by — the sea.

[H] FMA9 B7(#9 #5) BbMA7(add 13) A7(#5)

I know what hap - pens, I read the book;

Dmi11 G9sus EMI7(b5)

I be - lieve I just — got the good - bye look, (I be - lieve I just —

A7 Dmi7(add 11) B7(#9 #5) E7(#9)

got the good - bye look) I be - lieve I just — got the good - bye —

EMI7(b5) A7 FMA7

look
(I be - lieve I just — got the good - bye look.)

B7(#5) BbMA7(add 13) A7(#5) Dmi7(add 11) G9sus

(gtr.)

Ami9 GMA9 FMA9 C13 FMA9 FMI(MA7)

(elec. pn. - top note of voicing)

(Synth. solo) (C) Ami G (C) Ami G

(bs.)

Vamp, solo & fade

Recorded version has a longer intro. Lyrics in parentheses are sung by background vocalists. Synth. uses a marimba-like patch throughout. Bass plays mostly whole notes for 1st 8 bars of letters A, B & G (and bars 19-24 of letters D & H).

Sample bass rhythm elsewhere: | 1 7 6 1 3 | 1 7 6 1 1 |

Bass one bar before letter B:

Guarujá

Randy Brecker

1st x: Rubato till letter C,
trp. & pn. only.

A

trp.

rhythm

B

C 1st x:

C (Medium Funk) (♩ = 74)

1st x
add
bs. & dr.

(bs.)

Play head twice
(2nd x in tempo)
Each soloist plays
on **A**, **B**, vamps on **C**
After solos, D.C. al Coda

A13sus is not played when
repeating back to A.

(Trp. Solo)

Vamp & Solo till cue

(dr.)
(last x)

(On Cue)

Kicks hold for solos. Letters A & B are more subdued, letter C is funkier.

Hallucinations

Bud Powell

Bright Bebop

A F⁶ B^{b7} A⁷ D⁷ G⁷ C^{13(b9)}

F⁶ F⁷ B^{b7} B^{o7} F^{7/C} D^{7(b5)} G^{7sus}

1. G⁷ C^{7(b9)} F⁶ C⁷ 2. F⁶ E^{b7}

B D^{Mi7} G⁷ C^{Mi7} F⁷ B^{bMi7} E^{b7} A^{Mi7} D⁷

G^{Mi} D^{7/A} B^{b6} C⁷ F⁶ D⁷ G^{Mi7} C⁷

C F⁶ B^{b7} A⁷ D⁷ G⁷ C^{13(b9)} F⁶ F⁷

B^{b7} B^{o7} F^{7/C} D^{7(b5)} G^{7sus} G⁷ C^{7(b9)} F⁶

D B^{Mi7(b5)} E⁷ A^{Mi7(b5)} D⁷ G^{Mi7(b5)}

B⁹ B^{b9} A^{bMi} G^{Mi} G^b F (F⁶) (G^{Mi7} C⁷)

solo break

(Solos) ^{(B_{Mi}7(b5))}

E F⁶ B^{b7} A⁷ D⁷ G⁷ C⁷ F⁶ F⁷

B^{b7} B^{o7} F^{7/C} D⁷ G_{Mi}⁷ C⁷ |^{1.} F⁶ C⁷ |^{2.} F⁶ (E^{b7})

F D_{Mi}⁷ G⁷ C_{Mi}⁷ F⁷ B^b_{Mi}⁷ E^{b7} A_{Mi}⁷ D⁷

G_{Mi} D^{7/A} B^{b6} C⁷ F⁶ D⁷ G_{Mi}⁷ C⁷

G ^{(B_{Mi}7(b5))} F⁶ B^{b7} A⁷ D⁷ G⁷ C⁷ F⁶ F⁷

B^{b7} B^{o7} F^{7/C} D⁷ G_{Mi}⁷ C⁷ F⁶ C⁷

Solo on EEFG;
After solos, D.C. al Coda.

F⁶ F⁷ B^{b7} B^{o7} F^{7/C} D^{7(b5)} G^{7sus} G⁷ (C^{7(b9)}) G^{b7(#9)} F^{MA⁹}

alternate letter **D**:

B_{Mi}^{7(b5)} E⁷ A_{Mi}^{7(b5)} D⁷ G_{Mi}⁷ C⁷ F⁶ solo break

Melody may be played one octave lower.

Photo by Jim Marshall ©1988

DUKE ELLINGTON

Med. Swing

Haunted Ballroom

Music by Victor Feldman

Lyric by Milo Adamo

(in 2)

♩ = 131

A

(A_{MI}7)

F_{MA}7 D7(b9#5) G_{MI}7 C9 A_{MI}7 D7(b9) G_{MI}7 C9

Hear'em swing, — see'em sway — to the songs of yes - ter - day; —
 Long a - go — so they say — all the big bands used to play —

"String Of Pearls" — "El - mer's Tune" — } mid - night at the Star - light — Haunt - ed Ball - room.
 "My Ro - mance" — "Love In Bloom" — }

(in 4)

B

B_{MI}7 C_{MI}7 D_{MA}7 E_b7(b9) A_bMA7 D_bMI7 C_{MI}7 F7(b9)

Gene Kru - pa beat - ing on the drums.

And Tom - my Dor - sey play - ing the slide trom - bone.

Glenn Mil - ler put you in the mood with a song and

Satch - mo got up and blew on his horn.

C

F_{MA}7 D7(b9#5) G_{MI}7 C9 A_{MI}7 D7(b9) G_{MI}7 C9

One more song — Maes - tro please. — One more waltz be - fore we leave. —

"Car - a - van" — "Pa - per Moon" — Mid - night at the Star - light — Haunted Ball - room

Solos in 4. Changes on 1 & 3 (not anticipated).

Haunt - ed Ball - room.

Bright Funk/Samba

Havona

Jaco Pastorius
(As played by Weather Report)

(simile)

$\text{♩} = 138$

(synth.)

mf D_{sus} C_{sus}/D B_{sus}/E A_{sus}/B $G\#_{sus}/A$ $F\#_{sus}/G\#$ $B_{sus}/C\#$ $G\#_{sus}/E$ $F\#_{sus}/G\#$ $B_{sus}/C\#$ E_{sus}/B

(synth. bass)

3/4 4/4 3/4 4/4

1st x: add drums

(3x's)

(3rd x)

cresc.

$F\#_{sus}/A$ $G\#_{sus}/B$ $E_{sus}/F\#$ $B_{sus}/G\#$ $F\#_{sus}/A$ $G\#_{sus}/B$ A_{sus}/E

cresc.

f

B_{sus}/D $E_{sus}/C\#$ $B_{sus}/G\#$ $F\#_{sus}/A$ $G\#_{sus}/B$ E_{sus}/D (dr. hold)

(Time)

A (elec. bass enters)

mf (sop. & synth.)

$E_{MA}^9(\#11)$ C_{MA}^9 B_{MA}^9

G_{MA}^9 E_{MI}^9 $E_{MA}^{13}(\#11)$ C_{MA}^9

$B_{MA}^9(\#11)$ G_{MA}^9 A_{sus} B_{sus}

f (Play under solos)

Asus Bsus (piano)
 Asus Bsus (bass)
 N.C. (piano)

Solo on **A**; after solos play melody at **A** twice, take Coda 2nd x.

(sop. fills) —

Till cue On cue

f (piano)
 (pn.) (piano)
 (bass)

Asus Bsus Dsus C^{sus}/D B^{sus}/E A^{sus}/B G^{#sus}/A F^{#sus}/G[#] B^{sus}/F[#]

(let ring and fade)

G^{#sus}/E F^{#sus}/G[#] B^{sus}/C[#] E^{sus}/B F^{#sus}/A G^{#sus}/B E^{sus}/F[#]

Sample bass line at letter **A**:

E^{MA9}(#11) B^{MA9} C^{MA9}

etc.

Photo by Tom Copi ©1988

SARAH VAUGHN

Here's That Rainy Day

Med. Ballad

Music by Jimmy Van Heusen
Lyric by Johnny Burke

A

May - be I should have saved those left - o - ver dreams,

Fun - ny but here's that rain - y day;

Here's that rain - y day they told me a - bout, And I

laughed at the thought that it might turn out this way.

B

Where is that worn out wish that I threw a - side,

Af - ter it brought my lov - er near?

Fun - ny how love be - comes a cold, rain - y day,

Fun - ny that rain - y day is here.

Hideaway

Dave Sanborn

Med. Funk

(Intro)

♩ = 132

(elec. pn.)

Ab7sus Ab7 Ab7sus Ab7 Gb7sus Gb7 Gb7sus Gb7

(bass)

(alto)
Ab7sus Ab7 Ab7sus Ab7 Gb7sus Gb7 Gb7sus Gb7

Ab7sus Ab7 Ab7sus Ab7 Gb7sus Gb7 Gb7sus Gb7 Ab7sus

A (2nd x: (4 on D.S.) alto solo)
Ab7sus D9(#11) Db9 E7 Eb7 Ab7sus

Ab7sus (elec. pn.) Ab7 D9(#11) Db9 Eb D9(#11) Db9

Chords: Db9, Db9 E7, Ab7^{sus}, Ab7, D9(#11) Db9

Chords: Db9, C7(#5), B13, Bb7(omit 5), E7, Gb7, G7, Ab7^{sus}

B

2. (alto solo continues)
(elec. pn.)
E⁹

1-3. 4.

Chords: E7, Eb7(#5), Ab7^{sus}

(D.S. al Coda)

⊙

(Solos)

[On Cue: rit. & end]

(elec. pn.)
E⁹

[to end]

Vamp & solo till cue

Bass line is played with some variation. Elec. pn. comp figure at Coda may be dispensed with for extended solos. Drums play lighter during intro, heavier starting at letter A.

Photo by Jim Marshall ©1988

SCOTT LaFARO & ORNETTE COLEMAN

I Love Lucy

Eliot Daniel
(As played by Richie Cole)

Bright Samba (Intro)

$\text{♩} = 144$

Till Cue

On Cue

Chords: F_{MA}^9 D_{MI}^7 G_{MI}^9 C^7 G_{MI}^9 C^7 (alto)

(gtr. alto) (Vamp till cue) (gtr.)

A F_{MA}^7 D_{MI}^7 G_{MI}^7 C^7

(alto w/gtr.)

F_{MA}^7 D_{MI}^7 $G^{13}(\#11)$ $G^{\#o}7$ (alto)

1. A_{MI}^7 D_{MI}^7 E_{MI}^7 A^7

D_{MA}^7 G_{MI}^9 C^{13}_{SUS} C^7

(alto gtr.)

2. A_{MI}^7 D_{MI}^7 G^7

G_{MI}^7 C^7 F^6 (D_{MI}^7 G_{MI}^7 C^7)

Solo break—

Solo on **A** - (both endings);
After solos, D.S. al Coda.

G_{MI}^7 C^7

(Alto solo) (On Cue)

F_{MA}^9 D_{MI}^7 G_{MI}^9 C^7 F_{MA}^9 D_{MI}^7 G_{MI}^9 C^7 G_{MI}^7 C^7 F^6

(Vamp & solo till cue)

I Mean You

Thelonious Monk
Coleman Hawkins

Med. Swing

♩ = 162 (Intro)

(solo pn.) (E^b7^{sus}) (E^b13)

A

(2nd x: w/ bari sax 8^{va} b.) (F6) (D^b7) (add bs. & dr.) (bass walks)

(D7) (G^m1⁷) (C⁷^{sus})

1. (A^m1⁷ D7) (G^m1⁷ C⁷) (F6) (bari, 8^{va} b.)
2.

B

(E^b9) (D^b7) (F6) (G^b7) (G^m1⁷ C⁷) (pn. w/ bari 8^{va} b.)

C

(F6) (D^b7) (D7)

(GMI7) (C7sus) (F6) (E♭13)

D

(E♭7sus) (E♭13) (hold to end) (fine)

E (Solos)

F6 D♭7 D7 GMI7 C7 1. AMI7 D7 GMI7 C7 2. F6

F (E♭9)

D♭7 F6 D♭7 G♭7 GMI7 C7 GMI7 C7

G

F6 D♭7 D7 GMI7 C7 F6 GMI7 C7

Solo on EEFG;
After solos, D.C. al fine.

Bass at letter **D**: (E♭7sus)

Bass walks in 4 for head and solos. (Alternatively, bass may play pedal on 2 & 4 for first 6 bars of letters A & C during head).
Chords at letters A & C are for bass (during head, piano plays written notes only).

I Should Care

Sammy Cahn
Axel Stordahl
Paul Weston

Med. Swing #

A D_{MI}^7 G^9_{SUS4-3} E_{MI}^7 A^9 D_{MI}^7 G^9_{SUS} C_{MA}^7

I should care, I should go a-round weep-ing,

$E_{MI}^7(b5)$ A^7 D_{MI}^7 F_{MI}^7 B^b9

I should care, I should go with-out sleep-ing;

C_{MA}^7 $B_{MI}^7(b5)$ E^7 G_{MI}^7 C^7 F_{MA}^7

Strange-ly e-nough I sleep well 'cept for a dream or two,

$B_{MI}^7(b5)$ $E^7(b9)$ A_{MI}^7 A_{MI}^7 D^9 D_{MI}^7 G^9

But, then, I count my sheep well, Fun-ny how sheep can lull you to sleep. So,

B D_{MI}^7 G^9_{SUS4-3} E_{MI}^7 A^9 D_{MI}^7 G^9_{SUS} C_{MA}^7

I should care, I should let it up-set me,

$E_{MI}^7(b5)$ A^7 D_{MI}^7 F_{MI}^7 B^b9

I should care, But it just does-n't get me;

C_{MA}^7 $B_{MI}^7(b5)$ E^7 A_{MI} $(D^7 D^{\#07})$ D^7

May-be I won't find some-one as love-ly as you, But

D_{MI}^7 G^7 C^6 $(F^7 E_{MI}^7 A^7)$

I should care and I do.

*also played as a ballad

Alternate changes for first four bars of letters **A** & **B**:

$F^{\#7(\#11)}$ $B^{13(b9)}$ $E^7(\#9)$ A^{13} $D^7(\#9)$ G^{13} C_{MA}^7 $F^{13(\#11)}$

Med. Ballad

I Thought About You

Music by Jimmy Van Heusen
Lyric by Johnny Mercer

A (F_{MA}^7)
 $B_{MI}^7(b5)$ $Bb^9(\#11)$ A^7 $D^7(\#5)$ G^9 A^b13 G^9

I took a trip on the train_____ and I thought a - bout you,_____

G_{MI}^7 $E_{MI}^7(b5)$ A^7 D_{MI}^7 D^b7 C_{MI}^7 F^7

I passed a shad - ow - y lane_____ and I thought a - bout you,_____

$B^b_{MA}^7$ $B^b_{MI}^7$ E^b13 F_{MA}^7 (G_{MI}^7) C^7 F_{MA}^7 A_{MI}^7 $B^b_{MA}^7$

Two or three cars parked un - der the stars,_____ a wind - ing stream,_____

$B_{MI}^7(b5)$ $E^7(\#5)$ E^7 $B_{MI}^7(b5)$ $E^7(\#5)$ E^7 A_{MI}^7 A^b7 G_{MI}^7 C^7

Moon shin - ing down_____ on some lit - tle town_____ and with each beam,_____ same old dream. _____

B (F_{MA}^7)
 $B_{MI}^7(b5)$ $Bb^9(\#11)$ A^7 $D^7(\#5)$ G^9 A^b13 G^9

At ev - 'ry stop that we made,_____ Oh, I thought a - bout you,_____

G_{MI}^7 $E_{MI}^7(b5)$ A^7 D_{MI}^7 D^b7 C_{MI}^7 F^7

But when I pulled down the shade,_____ then I real - ly felt blue,_____ I

$B^b_{MA}^7$ $B^b_{MI}^7$ E^b13 F_{MA}^7 D_{MI}^7 C $B_{MI}^7(b5)$ $Bb^9(\#11)$

peeked through the crack _____ and looked at the track,_____ the one go - ing back _____ to you, _____ And

A_{MI}^7 A^b7 G_{MI}^7 C^7 F^6 $(G_{MI}^7 C^7)$

what did I do?_____ I thought a - bout you._____

Med. Swing

If I Were A Bell

Frank Loesser
(As played by Miles Davis)

(Intro)
(pn. w/ 15^{ma})

1. Ask me

2.

N.C.
(bs.) (2nd x)

A (in 2)
G⁹ C¹³_{SUS} C¹³(b9) F^{MA}7

how do I feel, — Ask me now that we're co - sy and cling - ing,

F^{MA}7 A^{MI}7(b5) D7

well sir, all I can say — is if I — were a bell — I'd be

G7 G^{MI}7 C¹³ F6 F⁷/_A B^b6 C¹³

ring - ing; — From the mo - ment we kissed to - night — That's the

F6 E^{MI}7(b5) A7 D^{MI}7 D^{MI}7/C

way I've just got to be - have, — Boy, if I were a lamp I'd light, —

B^{MI}7(b5) E7 A^{MA}7 (B^b7(#11) D^o7) A^{MA}7 G^{MI}7 D7) C¹³

Or if I — were a ban - ner I'd wave. — Ask me

B G⁹ C¹³_{SUS} C¹³(b9) F^{MA}7

how do I feel, — Lit - tle me with my qui - et up - bring - ing

F_{MA}7 **A_{MI}7(b5)** **D7**

Well sir, all I can say is if I were a gate I'd be

G7 **G_{MI}7** **C13** **F6** **F₇/A**

swing - ing; And if I were a watch I'd

B^b6 **B^o7** **F₆/C** **(B^b13)** **A_{MI}7(b5)** **D7** **⊕**

start pop - pin' my spring, Or if

G_{MI}7 **C13** **F6** **(A_{MI}7 D7)**

I were a bell I'd go Ding dong ding dong ding. (solo break)

Solo on form (AB);
take Coda to end each solo.

⊕ **G_{MI}9** **(C13)** **B^b_{MI}9** **E^b13**

(solo continues)

G_{MI}7 **C7** **F_{MA}7** **A_{MI}7(b5)** **D7**

(Vamp till cue)

(On Cue) **G_{MI}7** **C13** **F6 (solo break)** **(to end) (F_{MI}(#11)(MA7))**

(I were a bell I'd go Ding dong ding dong ding.) Ask me

To **A** for more solos;
after solos, D.S. al Coda
(may omit first two lines
of Coda if vocal is present)

Bass walks in 4 for solos (no kicks or breaks). Original melody has been slightly altered to conform to common practice.
Last line of Coda is played by each soloist to cue end of vamp.

Photo by Tom Copi © 1988

ANTONIO CARLOS JOBIM

Med.-Slow
Bossa Nova

If You Never Come To Me

Music by Antonio Carlos Jobim
English Lyric by Ray Gilbert

A

CMA^7 $BMA^7(add 13)$ $BbMA^7(b5)$ $A^7(b9)(\#5)$

There's no use of a moon-light glow

DMi^{11} (F_{Mi}^7) F_{Mi}^7 F_{Mi}^6 Bb^9 (MA^7) F_{Mi}^7 F_{Mi}^6

Or the peaks where win-ter snows; What's the

E^{13} $E^7(\#5)$ A^9 $A^7(b9)$ $D^{13}(\#9)$ $G^{13}(\#9)$

use of the waves that will break in the cool of the eve-ning, What is the

C^{13} (F_{Mi}^7) $F^7(\#9)$ CMA^7 $D^b9(\#11)$

eve-ning? With-out you it's noth-ing.

B

CMA^7 $BMA^7(add 13)$ $BbMA^7(b5)$ $A^7(b9)(\#5)$

It may be you will nev-er come

DMi^{11} (F_{Mi}^7) F_{Mi}^7 F_{Mi}^6 Bb^9 (MA^7) F_{Mi}^7 F_{Mi}^6

If you nev-er come to me; What's the

E^{13} $E^7(\#5)$ A^9 $A^7(b9)$ $D^{13}(\#9)$ $G^{13}(\#9)$

use of my won-der-ful dreams and why would they need me, Where would they

C^{13} (F_{Mi}^7) $F^7(\#9)$ CMA^7 $D^b9(\#11)$

lead me? With-out you, to no-where.

I'll Take Romance

Music by Ben Oakland
Lyric by Oscar Hammerstein II

Bright Jazz Waltz

A

I'll take ro - mance, While my heart is

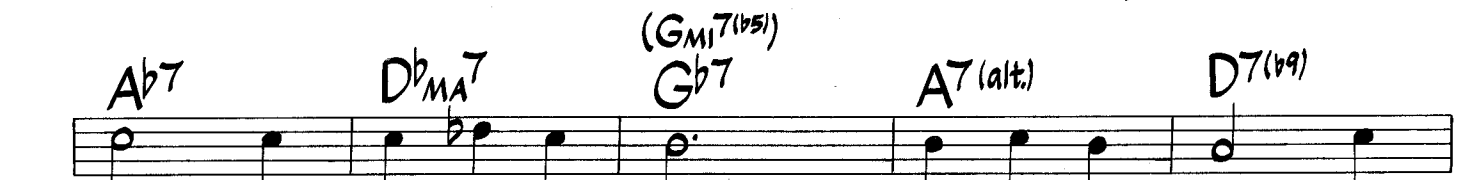

young and ea - ger to fly, I'll give my heart a

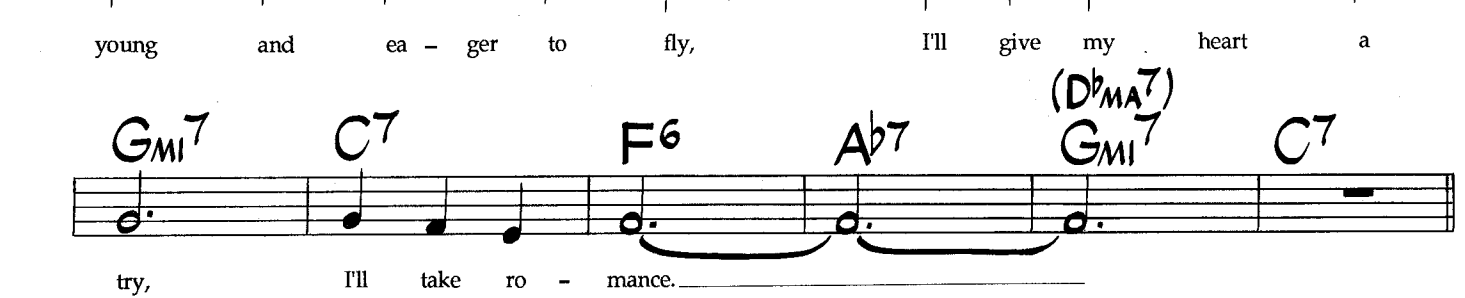

try, I'll take ro - mance.

B

I'll take ro - mance, While my arms are

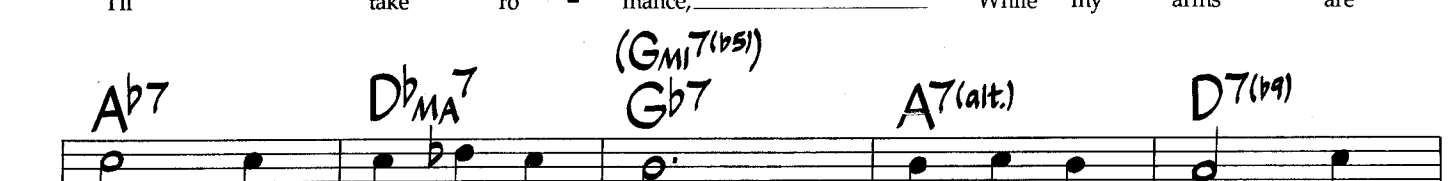

strong and ea - ger for you, I'll give my arms their

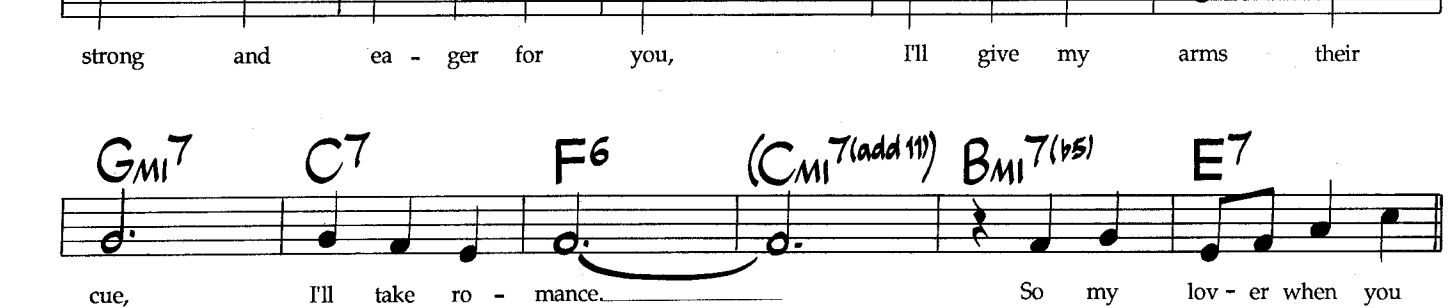

cue, I'll take ro - mance. So my lov - er when you

C

want me, Call me in the

hush of the eve - ning, When you call

me, In the hush of the eve - ning, I'll rush to my

D first real ro - mance, While my heart is

young and ea - ger and gay, I'll give my heart a -

way, I'll take ro - mance.

Handwritten Chords: E_{MA7} , $(A7(\#5))$ A_{MI7} , $D7$, G_{MI7} , $C7$, $F6$, (D_{MI7}/C) $B_{MI7}(\flat5)$, $B\flat_{MI6}$, G_{MI7} , $C7$, $B\flat$, A_{MI7} , $A\flat7$, $D\flat_{MA7}$, $(G_{MI7}(\flat5))$ $G\flat7$, $A7(\text{alt.})$, $D7(\flat9)$, G_{MI7} , $C7$, $F6$, $(G_{MI7}$ $C7)$

Med. Jazz Waltz

I'm All Smiles

Music by Michael Leonard
Lyric by Herbert Martin

A

$D7(\#9)$ $G_{MI}7$ $C\#7(\#9)$ $(\frac{E}{F} F_{MA}7)$ $B\frac{6}{C}$ C^6 $A_{MI}7$

I'm all smiles, dar - lin', You'd
I'm all chills, dar - lin', Through

D^9 $B_{MI}7$ E^9 $C\#_{MI}7$ $F\#^9$ $B_{MA}7$

be and too, But If you knew,
and through, my cold hands,

$G\#_{MI}7$ $E_{MI}7$ A^7 D_{MA}^9

dar - lin', All of the smiles were for you.
dar - lin',

$E_{MI}7$ A^7 $(F\#_{MI}7)$ D_{MA}^7 $D/F\#$ (instr.)

Warm to the touch of you.

B

$G^b_{MA}7$ $A^b9(\frac{1}{G^b})$ $F_{MI}7$ B^b7 $G_{MI}7(b5)$

Rain has - n't fall - en for days now, But rain - bows are

$C^7(b5)$ $F_{MA}7$ $(B^b_{MA}7)$ $E_{MI}7(add 11)$ A^7

fill - in' the skies; My heart must have paint - ed those

D_{MA}^7 $G_{MA}^9(\#11)$ $F\#_{MI}^{11}$ $B^7(b5)$ $B^b9(b5)$ A^9

rain - bows, Shin - ing be - fore my eyes. Can't you tell that

C $D7(\#9)$ $G_{MI}7$ $C\#7(\#9)$ $(E/F F_{MA}7)$ B^6/C C^6 $A_{MI}7$

I'm in love, dar - lin', Deep

D^9 $B_{MI}7$ E^9 $C\#_{MI}7$ $F\#9$

and true, With guess

$B_{MA}7$ $G\#_{MI}7$ $E_{MI}7$ A^7 $D_{MA}7$

who, dar - lin', Some - one I'd die for, beg, steal, or

D^7 $F\#_G G_{MA}7$ $E^7_G\#$ A^7 A^7_G

lie for, Eat hum - ble pie for, Some - one to fly to the

$F\#_{MI}7$ $B_{MI}7$ $E_{MI}7$ A^9_{sus} A^7_G $F\#7$

sun, moon and sky for, Some - one to live for, to laugh with and

$B_{MI}7$ $E_{MI}7$ A^9_{sus} A^7 D^6

cry for, And that some - one is you.

I'm Old Fashioned

Music by Jerome Kern
Lyric by Johnny Mercer

Med. Swing

A F^6 D_{MI}^7 G_{MI}^7 C^7 F_{MA}^7 D_{MI}^7 G_{MI}^7 C^7

I'm old fash - ioned, I love the moon - light, I

Bb^6/F F_{MA}^7 $E_{MI}^7(b5)$ A^7

love the old fash - ioned things: The

D_{MI}^7 G^{13} D_{MI}^7 $(D^9) G^{13}$

sound of rain up - on a win - dow pane, the

G_{MI}^7 A^b0^7 G_{MI}^7 C^7

star - ry song that A - pril sings.

B F^6 D_{MI}^7 G_{MI}^7 C^7 F_{MA}^7 D_{MI}^7 B_{MI}^7 E^7

This year's fan - cies are pass - ing fan - cies, But

A_{MA}^7 B_{MI}^7 $C^{\#MI}^7$ D^7 E^7 $F^{\#0^7}$ G_{MI}^7 C^7

sigh - ing sighs, hold - ing hands, These my heart un - der - stands.

C F^6 D_{MI}^7 G_{MI}^7 C^7 F_{MA}^7 D_{MI}^7 G_{MI}^7 C^7

I'm old fash - ioned, but I don't mind it, That's

C_{MI}^7 F^7 $B^b_{MA}^7$ $E^b9(\#11)$ A_{MI}^7 D_{MI}^7 D_{MI}^7/C $B_{MI}^7(b5)$ $B^b_{MI}^6$

how I want to be, As long as you a - gree to

A_{MI}^7 D_{MI}^7 G_{MI}^7 C^7 F^6 $(D_{MI}^7 G_{MI}^7 C^7)$

stay old fash - ioned with me.

Imagination

Music by Jimmy Van Heusen
Lyric by Johnny Burke

(Med. Ballad)

A $E^b_{MA}7$ $E^{\circ}7$ $F_{MI}7$ B^b7 $E^b_{MA}7$ $A^b_{MA}9$ $G_{MI}7(b5)$ $C7$

Im - ag - i - na - tion is fun - ny, It makes a cloud - y day sun - ny,

F_{MI} $C7(\#5)$ $F_{MI}7$ B^b7 $G7$ $C7$ $F_{MI}7$ B^b7

Makes a bee think of hon - ey, Just as I think of you, Im - ag - i -

$E^b_{MA}7$ $E^{\circ}7$ $F_{MI}7$ B^b7 $E^b_{MA}7$ $A^b_{MA}9$ $G_{MI}7(b5)$ $C7$

na - tion is cra - zy, Your whole per - spec - tive gets haz - y,

F_{MI} $C7(\#5)$ $F_{MI}7$ B^b7 $E^b_{MA}7$ $B^b_{MI}7$ E^b9

Starts you ask - ing a dais - y what to do, what to do.

B $A^b_{MA}7$ $F_{MI}7$ $A_{MI}7$ $D7$ $G_{MI}7$ $E_{MI}7(b5)$ $A7(b9)$

Have you ev - er felt a gen - tle touch and then a kiss and then, and then

$D_{MI}7$ $G_{MI}7$ $C_{MI}7$ $F7$ B^b9_{sus} $B^b7(\#5)$

find it's on - ly your im - ag - i - na - tion a - gain? Oh, well, Im - ag - i -

C $E^b_{MA}7$ $E^{\circ}7$ $F_{MI}7$ B^b7 $E^b_{MA}7$ $A^b_{MA}9$ $G_{MI}7(b5)$ $C7$

na - tion is sil - ly, You go a - round wil - ly - nil - ly,

F_{MI} $C7(\#5)$ $F_{MI}7$ B^b7 $(D_{MI}7 G7)$ $(G7 D^b7(\#11))$ $C7$

For ex - am - ple, I go a - round want - ing you And yet I

F_{MI} $B7(b5)$ B^b9_{sus} B^b7 E^b6 $(F_{MI}7 B^b7)$

can't im - ag - ine that you want me, too.

Photo by Jerry Stoll ©1988

THELONIOUS MONK & DIZZY GILLESPIE

In Walked Bud

Med. Swing

Thelonious Monk

A

(pn. w/ten.)

F_MI *F_MI*^(MA7) *F_MI*⁷ *B^b7* *E^b7*

A^b6 *F7* *B^bM_I7* *E^b7* *A^b6* *1. G_MI⁷(^b5) C⁷* *2. A^b6*

B

*F_MI*⁷ *D^b7*

(ten. 8^{va} b.)

*F_MI*⁷ *D^b7* *(C⁷(^b9))*

(pn.)

C

F_MI *F_MI*^(MA7) *F_MI*⁷ *B^b7* *E^b7*

(unis.)

A^b6 *F7* *B^bM_I7* *E^b7* *A^b6* *(G_MI⁷(^b5) C⁷)*

G^b6/9

pn. fill

Alternate counter melody,
bars 3 & 4 and 7 & 8
of letter **B**:

D^b7

No chords during head (except at letter B). Tenor plays the A natural in bar 6 of letters A & C.

The Island

Music by Ivan Lins
& Vitor Martins
English Lyric by
Alan & Marilyn Bergman
(As sung by Mark Murphy)

Med. Latin

A $\text{♩} = 96$ A_{MI}^9

Make be - lieve we've land - ed on a des - ert is - land,

Bathe me in the wa - ters, warm me in the moon - light,

Taste me with your kiss - es, find the se - cret pla - ces;

Touch me 'til I trem - ble, free my wings for fly - ing and

catch me while I'm fall - ing. Keep your arms a - round me

like there's no to - mor - row, Let me know you love me.

B D_{MA}^7 E D_{MA}^7 E_{b13}

On our lit - tle is - land, not a soul can see us,

Show me how to love you, teach me how to please you.

Lay your dreams be - side me, on - ly stars will lis - ten

to our cries and whis - pers. You were made to love me and
 I was made to love you. Keep your arms a - round me,
 lose your - self in - side me, Make it last for - ev - er.

C I can see the is - land shin - ing in the dis -
 - tance. Now we're get - ting clos - er,
 Keep your arms a - round me, Love, we're al - most
 there.

(a tempo)
 there.
 (Vamp & Fade)

Melodic rhythm is freely interpreted. Tune starts quietly and grows slowly louder throughout.

Med-Slow
Funk/Latin

It Happens Every Day

Joe Sample
(As played by The Crusaders)

(2nd x: flute (sax) fill)

(Intro) $\text{Ab}^{\flat}\text{MA}7(\flat 5)$ Gsus G $\text{Ab}^{\flat}\text{MA}7(\flat 5)$ G

$\text{J} = 62$

(2nd x: 8va b. (solo pn.))

$\text{Gb}^{\flat}\text{MA}7(\flat 5)$ Fsus F $\text{Gb}^{\flat}\text{MA}7(\flat 5)$ F *(end fill)*

(add bs. & dr. (loco))

$\text{Bb}^{\flat}\text{MI}(\text{add } 9)$ $\text{Ab}^{\flat}\text{MI}(\text{add } 9)$ $\text{Gb}(\text{add } 9)$ A/E

$\text{Bb}^{\flat}\text{MI}(\text{add } 9)$ $\text{Ab}^{\flat}\text{MI}(\text{add } 9)$ $\text{Gb}(\text{add } 9)$ $\text{F}7(\flat 9)$ *(ten.)*

[A]

$\text{Bb}^{\flat}\text{MI}7$ $\text{FMI}7$ $\text{Ab}^{\flat}\text{MI}7$ $\text{Bb}^{\flat}\text{MI}7$ $\text{CMI}7$

$\text{Ab}^{\flat}\text{MI}7$ D/E $\text{Cb}^{\flat}\text{MA}7$ $\text{Bb}7(\#9)$ $\text{Eb}^{\flat}\text{MI}7$ $\text{Ab}^{\flat 9}\text{sus}$ $\text{Ab}^{\flat 13}(\#11)$

$\text{Db}^{\flat 9}\text{sus}$ $\text{G}9(\#11)$ $\text{G}^{\flat}\text{MA}7$ $\text{F}13(\flat 9)$ $\text{G}^{\flat}\text{MA}7$ $\text{G}^{\flat}\text{MA}7$ $\text{D}^{\flat}\text{MA}7$ F $\text{EMI}7(\text{add } 13)$ $\text{GMA}7$ A

[B]

$\text{Ab}^{\flat}\text{MA}7$ $\text{Bb}^{\flat}\text{MA}7$ $\text{CMA}7$ $\text{F}^{\sharp}\text{MI}7$ $\text{C}^{\sharp}\text{MI}7$ $\text{DMA}7$ $\text{Gb}^{\flat}\text{MA}7$ $\text{Ab}^{\flat}\text{MA}7$ $\text{Bb}^{\flat}\text{MA}7$

(bass)

1. 2.

E_{MI}^7 B_{MI}^7 C_{MA}^7 $G^{\#}_{MI}^7$ $C^{\#}_{MI}^7$ $F^{\#}_{MI}^7$ B_{MI}^7 E_{MI}^7 D^9_{sus}

$E^{\flat 9}_{sus}$ $B^{\flat}_{MI}^7$ F_{MI}^7 $A^{\flat}_{MI}^7$ E^{\flat}/D^{\flat}

$B^{\flat}_{MI}^7$ F_{MI}^7 $B^{\flat}_{MI}^7$ C_{MI}^7 C_{MI}^7/F (etc.)

(sample bass line)

C (Piano Solo) $B^{\flat}_{MI}^7$ F_{MI}^7 $B^{\flat}_{MI}^7$ C_{MI}^7 C_{MI}^7/F $B^{\flat}_{MI}^7$ F_{MI}^7

$B^{\flat}_{MI}^7$ C_{MI}^7 C_{MI}^7/F $B^{\flat}_{MI}^7$ F_{MI}^7 $B^{\flat}_{MI}^7$ C_{MI}^7 C_{MI}^7/F

$B^{\flat}_{MI}^7$ F_{MI}^7 $A^{\flat}_{MI}^7$ D/E $C^{\flat}_{MA}^7$ $B^{\flat 7(\#9)/\#5}$ $E^{\flat}_{MI}^7$ $A^{\flat 13(\#11)}$

$D^{\flat 9}_{sus}$ $G^9(\#11)$ 1. $G^{\flat}_{MA}^7$ $F^{13(\flat 9)}$ 2. $G^{\flat}_{MA}^7$ $G^{\flat}_{MA}^7$ $D^{\flat}_{MA}^9$ $F^{\text{(add 13)}}$ E_{MI}^7 G_{MA}^7/A

(end solo) **(D.S. al Coda)**

$B^{\flat}_{MI}^7$ F_{MI}^7 $A^{\flat}_{MI}^7$ E^{\flat}/D^{\flat}

On cue, D.S.S.,
vamp & fade on letter **A**
(take 1st ending each time)

Tenor sounds one octave lower than written. Melody may be doubled by piano and guitar. Intro is from Hubert Laws' "Say It With Silence."

TEDDY WILSON, JO JONES & LESTER YOUNG (At recording session playback)

Jersey Bounce

Bobby Plater
 Tiny Bradshaw
 Edward Johnson
 (As played by Benny Goodman)

Med. Bounce
 (Swing)

A F⁶ G⁷

G^{M7} C⁹ F⁶ A^{b07} G^{M7} C¹³

F⁶ G⁷

G^{M7} C⁹ F⁶ D^{b9} F⁶

B F¹³ E^{b13}

D^{b13} C⁷ C⁷(#5)

C F⁶ G⁷

G^{M7} C⁹ F⁶ D^{b9} F⁶

Alternate
 bridge:

B F¹³ E^{b13}

D^{b13} C⁷

etc.

Fast Swing

$\text{♩} = 240$ (Intro)

Joshua

Victor Feldman

(As played by Miles Davis)

(bs. only) (etc.)

A

(add drums)

(trp. w/ ten. 8^{va} b.)

$D_{MI}^7 D^9_{sus}$ $D_{MI}^9 E_{MI}^9 D_{MI}^9 D^9_{sus}$

(pn.) (bs. as in Intro)

$D_{MI}^7 D^9_{sus}$ $D_{MI}^9 E_{MI}^9 D_{MI}^9 D^9_{sus}$ $D_{MI}^9 C_{MI}^9$

(bs.)

1. $B^b_{MI}^9 C_{MI}^9 D_{MI}^9$ D_{MI}^9

2. D_{MI}^9 ten. loco — — $G_{MI}^7 C^7$

B

(ten. 8^{va} b.)

F_{MA}^7 $F_{MI}^7 B^b7(\#9) E^b_{MA}^7 E^b_{MI}^7 A^b7(\#9)$

ten. loco — —

$D^b_{MA}^7$ break — — $C_{MA}^9(\#11)$ $B^b_{MI}^7(\text{add } 13, \text{add } 11)$ F/E $A^{13}(b9)$

(pn.)

C (ten. 8va b.)
 Dmi7 D9sus Dmi9 Emi9 Dmi9 D9sus
 (bs. as in Intro)

Dmi7 D9sus Dmi9 Emi9 Dmi9 D9sus

(bs.)
 (Solos)
 Dmi9 Cmi9 Bbmi9 Cmi9 Dmi9

D (bass walks)
 Dmi7 Dmi7 Cmi7 Bbmi7 Cmi7 Dmi7 1. Gmi7 C7 2. 3.

E FMA7 Fmi7 Bb7(#9) EbMA7 Ebmi7 Ab7(#9)
 DbMA7 G7(#9) Cmi7 Bbmi7 E7(#9) A7(#9) (3x's)

F Dmi7 Dmi7 Cmi7 Bbmi7 Cmi7 Dmi7

Solo on DDEEFF
 After solos, D.S. al Coda
 (ten. loco)
 Dmi11 Gmi7 (Bbmi7 Eb9) Db(add9) G Dmi11
 Dmi11 (bs. as in Intro)
 mp (6) (bs. only)

Med. Funk Keep That Same Old Feeling

(sixteenths swing)

Wayne Henderson
(As played by The Crusaders)

$\text{♩} = 100$

(Intro)

(gtr.) Bb^9_{sus} $E^b_{MA}7$
(bass) (bs. & gtr. simile till [B])

Bb^9_{sus} $E^b_{MA}7$
Keep on, _____ Keep that same old feel - in', _____ Keep on, _____

Bb^9_{sus} $E^b_{MA}7$
Keep that same old feel - in', _____ Keep on, _____

A

Bb^9_{sus} (gtr.) (ten. & trb.) $E^b_{MA}7$ (w/ gtr.)
Keep that same old feel - in', _____

$E^b_{MA}7$ Bb^9_{sus}
Keep on, _____ Keep that same old

1. 2.
feel - in', _____ Keep on, _____
 $E^b_{MA}7$ $E^b_{MA}7$ $A^7(b5)$
(bs.)

B

(ten. & trb)
AbMA7 DbMA9 GbMA7 BbMI7 EMA7
 (sample bass line)

(ten. trb.)
EbMA7(#11) DbMA7(#11) EbMA7(#11) DbMA7(#11) EbMA7(#11) DbMA7(#11) EbMA7(#11) DbMA7(#11) EbMA7(#11) A7(b9) DbMA7(#11) EbMA7(#11) Keep on,

C (Solos)

Bb9sus EbMA7 Bb9sus EbMA7 EbMA7 A7(b9)
 (etc.)

D

AbMA7 DbMA9 GbMA7 BbMI7 EbMI9 EMI9 A7
AbMA7 DbMA9 GbMA7 BbMI7 GMI7 AbMI7 Db13(#11)

Solo on CCD;
 After solos, D.S. al Coda.

Bb9sus EbMA7
 Keep that same old feel - in', _____ Keep on, _____
(Vamp & fade)

Chord rhythms follow horns at bars 4 & 5 of letter B. Vocals under solos optional. Horns may play riff from letter A during Coda.

SARAH VAUGHN, ROBERTA FLACK & ARETHA FRANKLIN

Killing Me Softly With His Song

Med. Rock/
Latin Ballad

Music by Charles Fox
Lyric by Norman Gimbel
(As sung by Roberta Flack)

♩ = 118

A

I heard he sang a good song, I heard he had

a style, And so I came to see him to

listen for a while. And there he was

this young boy, a stranger to my eyes,

B

Strumming my pain with his fingers, Singing my life with his words.

Killing me softly with his song, Killing me softly with his

song, Tell-ing my whole life with his words, Kill-ing me soft-

ly with his song. (fine)

2nd VERSE

I felt all flushed with fever, embarrassed by the crowd,
I felt he found my letters and read each one out loud.
I prayed that he would finish but he just kept right on. (Strumming, etc.)

3rd VERSE

He sang as if he knew me, in all my dark despair.
And then he looked right through me as if I wasn't there.

But he was there this stranger singing clear and strong. (Strumming, etc.)

Medium-Slow Samba

La Samba

Ray Obiedo
(As played by Andy Narell)

A $\text{♩} = 90$ G_{MI}^7 A_{MI}^7 D^9_{SUS}
(steel dr. & flute)

G_{MI}^7 A_{MI}^7 D^9_{SUS}

G_{MI}^7 A_{MI}^7 D^9_{SUS}

G_{MI}^7 A_{MI}^7 D^9_{SUS}

B $B^b_{MA}^7$ $A^7(b9 \#5)$ D_{MI}^7 $G^7(b5)$

G_{MI}^7 $A^7(b9 \#5)$ D_{MI}^7 $G^7(b5)$ G_{MI}^7

$A^7(b9 \#5)$ D_{MI}^7 $G^7(b5)$ G_{MI}^7

1. $A^7(b9 \#5)$ $E^b_{MA}^7(b5)$ (steel dr.) (pn.) N.C. C/D

(bs.)

2. $A^7(b9 \#5)$ $E^b_{MA}^7(b5)$

(bs. & pn.)

C

(steel dr. & flute)

(Dmi) (pn. & steel dr.)

(B^bMA⁷)

(Dmi)

(B^bMA⁷)

Asus B^b6/4 Gsus

D

Gsus G7(b5) Gmi⁷ A7(b9) D⁹sus (bs.)

1. D⁹sus Asus B^b6/4 Gsus 2. D⁹sus D^(add 9) D^(omit 3) Percussion break (fine)

D⁹sus chords imply Dorian mode for soloing. Melody has stems up at letter C.

Solo on AB
(use 2nd ending each time).
After solos, D.C. al fine.

La Vida Feliz (The Happy Life)

McCoy Tyner

Medium Latin/Rock

$\text{♩} = 162$

(solopn.) $G^{(add 9) sus}$ $A^{(add 9) sus}$ $(4x's)$

(add bass & drums) $G^9 sus$ $A^9 sus$ $G^9 sus$ $A^9 sus$

(vibes, 2nd x only)

A $B^b MA^9 (\#11)$ $A^9 sus$ $G^{13} sus$ $G^9 sus$ $A^9 sus$ **(trp, fl. & vibes 2nd x only)**

$G^9 sus$ $A^9 sus$ $G^9 sus$ $A^9 sus$

(vibes) $G^9 sus$ $A^9 sus$ A $B^b 13$ C

(dr. fill) **(trp. & fl.)**

$F^9 sus$ $D^9 sus$ $F^9 sus$ $D^9 sus$

(alto trp.)

$F^9 sus$ $D^9 sus$ $F^9 sus$ **N.C.**

(trps.) **(vibes w/ pn.)** **(fl.)**

B $B^b 13$ **(Double-Time Feel)** A^{13} **(etc.)** C^{13}

(Orig. Feel) $D^9 sus$ $F^9 sus$ $G^9 sus$ **break** **(trp. & fl.)**

(trp.) **(saxes)**

C D^b E^b A B D^b E^b A G F

(piano) **(pn.)**

(pn. & vibes) (trp. & fl.) (fine)

D^b E^b A B **D^b E^b** (3) **A** **G F**

(Double-Time Feel)

D **D^b13sus** (piano solo) **B13sus**

D^b13sus **B13sus** (solo break) - -

(Solos-Original Feel)

E **B^bMA 9(#11)** **A⁹sus** **G⁹sus** **A⁹sus** (2) (2)

A13 **B^b13** **C13** **F⁹sus** **D⁹sus**

F⁹sus **D⁹sus** **F⁹sus** **(D⁹sus)**

(Double-Time Feel)

F **B^b13** **A13** **C13** **D⁹sus** **F⁹sus** **G⁹sus** (break) - -

(Orig. Feel)

(etc.)

G **D^b E^b A B** **D^b E^b A** **G F**

(pn.)

D^b E^b A B **D^b E^b A** **G F**

(Double-time feel)

H **D^b13sus** **B13sus** **D^b13sus** **B13sus** (break) - -

Solo on EFGH After solos, D.C. al fine
(Vamp & fade on letter **C**)

La Vida Feliz (Bass)

Medium Latin/Rock

♩ = 162 *Tacet*

Chords: G^9_{sus} , A^9_{sus} , G^9_{sus} , A^9_{sus}

A $B^b_{MA} 9(\#11)$ A^9_{sus} G^{13}_{sus} G^9_{sus} A^9_{sus}

Chords: G^9_{sus} , A^9_{sus} , G^9_{sus} , A^9_{sus} , A , B^b_{13} , C , F^9_{sus} , D^9_{sus} , F^9_{sus} , D^9_{sus} , F^9_{sus} , D^9_{sus} , F^9_{sus} , $N.C.$

B (Double-Time Feel) B^b_{13} A^{13} C^{13}

Chords: B^b_{13} , A^{13} , C^{13} , D^9_{sus} , F^9_{sus} , G^9_{sus}

(Orig. Feel)

C D^b E^b A B D^b E^b A G F

Chords: D^b , E^b , A , B , D^b , E^b , A , G , F

(fine)

(Double-Time Feel)

D D^{b13}_{sus} B^{13}_{sus}

(Solos - Orig. Feel)

E $B^b_{MA} 9^{(\#11)}$ A^9_{sus} G^9_{sus} A^9_{sus} (2) (2)

A^{13} B^{b13} C^{13} F^9_{sus} D^9_{sus}

F^9_{sus} D^9_{sus} F^9_{sus} (D^9_{sus})

(Double-Time Feel)

F B^{b13} A^{13} C^{13}

D^9_{sus} F^9_{sus} (Orig. Feel) G^9_{sus}

G D^b E^b A B D^b E^b A G F

D^b E^b A B D^b E^b A G F

(Double-Time Feel)

H D^{b13}_{sus} B^{13}_{sus} D^{b13}_{sus} B^{13}_{sus}

Bass line for bars 13-19 of letter A suggested only; played differently on last head.

Solo on EFGH;
After solos, D.C. al fine
(Vamp & fade on letter **C**)

Lady Bird

Tadd Dameron
(As played by Miles Davis)

Fast Swing

A $\text{♩} = 254$ CMA^7 FMI^7 Bb^7

(trp. w/ ten. 8^{va} b.)

CMA^7 $BbMI^7$ Eb^7

A^bMA^7 AMI^7 D^7

(on repeat) $(BbMI^7)$ CMA^7 Eb^7 A^bMA^7 $G^7(\#5)$

Solo on form (A);
After solos, D.C. al Coda
(play head twice)

⊕ CMA^7

(trp. ten.)

(sample fills)

'shout' played on first 8 bars
of form (solo over second 8):

CMA^7 FMI^7 Bb^7

(trp. w/ ten. 8^{va} b.)

CMA^7 $BbMI^7$ Eb^7 A^bMA^7

Med.-Up Swing Lady Bird (Alternate Version)

(As played by Fats Navarro & Tadd Dameron)

♩ = 174

(Intro)

Chords: (trp.) G7(#9) #5, CMA7, G7(#9) #5, CMA7, CMA7. (bs.) (w/pn.) (w/pn.)

Chords: Eb9(#11), D13, Bb9(#11) A7, Ab9(#11), G13, CMA7.

A

Chords: CMA7, Fmi7, (Bb7 A7 Bb13), CMA7, (Bmi7 E7 Bbmi7 E7(#5) Eb7 Eb13), AbMA7, Ami9, D13, Dmi7, Dmi7, G13, CMA7, Eb7, AbMA7, Db7.

Solo on **A**;
after solos, D.S. al Coda.

Chords: G13, C6, F13, Emi7, Eb13, Dmi7, Db13, F#7(#11).

Use chords in parentheses for solos; no kicks during solos.

Last First

Gary Peacock

Med.-Up Straight 1/8's

A $\text{♩} = 184$ G_{sus} E^b_{MA7}/G

B E_{MI7} F_{MA7}/E E_{MI7} F_{MA7}/E

C/D D/E $(D/C \ C/D \ D/E)$

$(D/C \ C/D \ D/E)$ $(D/C \ C/D \ D/E)$

(D/E) $(3/4)$ $(3/4)$

C (Solos)

D

Solo on CCD; continue to **E** to end each solo.

E

Bass plays on beat 1 for the last 8 bars of letter B and also at letter E. Use G major scale on Gsus chord for solos.

Return to **C** for more solos; after solos, D.C. al fine.

Last Train From Overbrook James Moody

Med. Swing

$\text{♩} = 148$

(Double-Time Feel)

1.

2.

(alto)

(pn.)

(dr.)

(bs.)

break

(Swing)

A

$A\flat M\flat 9$

$D\flat 13$

$A\flat M\flat 9$

$(G\flat 9)$

$(F 9)$

$D\flat 13$

$(E 9)$

$E\flat 7(\#9)$

$(E\flat 9)$

$A\flat 13(\#11)$

$A\flat M\flat 9$

$D\flat 13$

$G\flat 6$

$A\flat M\flat 9$

$D 13$

(sample fill)

Solo on **A**; after solos, D.C. al Coda

(Double-Time Feel)

⊙

(alto)

(alto plays melody twice, then solos)

(pn.)

(dr.)

(bs.)

Head is played twice before solos, only once after. (Vamp, solo & fade)

Laurie

Medium Ballad

Bill Evans

$\text{♩} = 76$

$B^{\flat}MA^7$ $E7(\flat 9)_{sus}$ $E7(\sharp 9)$ A_{MI} $A_{MI}^{(add 9)}$ $A_{MI}^{(MA 7)}$ A_{MI}^9 $D7(\flat 9)_{(\sharp 5)}$

$G_{MI}^9(\flat 5)$ $C7(\sharp 9)$ C_{MI} $C_{MI}^{(add 9)}$ $C_{MI}^{(MA 7)}$ C_{MI}^9 $F7(\sharp 9)_{(\sharp 5)}$

F_{MI}^9 $B^{\flat}7(\flat 9)_{(\sharp 5)}$ $E^{\flat}MI^9$ $A^{\flat}7(\sharp 9)_{(\sharp 5)}$

1. $D_{MI}^7(\flat 5)$ $D^{\flat}9_{sus}$ $D^{\flat}9$ C^9_{sus} C^9 B^9

2. G_{MI}^{11} G_{MI}^{11} $G^{\sharp}MI^{11}$ A_{MI}^{11} A_{MI}^{11} $B^{\flat}MI^{11}$ B_{MI}^{11} B_{MI}^{11} C_{MI}^{11} $C^{\sharp}MI^{11}$ $C^{\sharp 07}$

$C_{MI}^7(\flat 5)$ $F7(\sharp 9)_{(\sharp 5)}$ $B^{\flat}13_{sus}$ $A^{\flat}13_{sus}$

(Fine) *pn. fill* - - - - -

$G^{\flat}13_{sus}$ $F13_{sus}$ $F13$

Melody is freely interpreted rhythmically.

Medium
Funk Ballad

Let Me Be The One

Angela Boffill
Rick Suchow
Alan Palanker

$\text{♩} = 77$

(Intro)

Fm7 Cm7 Fm7 Cm7 Fm7

(bass)

1. (synth.) 2. (synth.)

Cm7 C7(#9) Eb Cm7 C7(#9) Eb

A

(tenor solo on D.C.)

1. Baby, lis - ten to me please, I've been dream-in' 'bout - you ev -

ry night;

Now that you are here with me,

Fm9 G7(#9) AbMA7 Bb/C Fm9 G7(#9)

All I wan - na do is hold you tight.

Fm9 G7(#9) Gb/Ab Ab/Bb Bb/C

B

Now take me in your arms, I've wait-ed for so long, Let me be the one,

Dm7 A7(#9) AbMA7 G7(#9) GbMA7 F7sus

Please don't de-ny my heart, You're ev-'ry-thing I want,

B^b/C $Dm7$ $A7(\#9 \#5)$ A^bMA7 $G7(\#9)$

Let me be the one.

G^bMA7 $F7sus$ B^b/C $C7(\#5)$

After 2nd verse, D.C. at 2nd ending at Coda.

(end solo)

$Fm7^9$ $G7(\#9 \#5)$ G^b/A^b A^b/B^b C^b/D^b D^b/E^b

Now take me in your arms, I've wait-ed for so long, Let me be the one.

$Fm7$ $C7(\#9 \#5)$ C^bMA7 $B^b7(\#9 \#5)$ A^bMA7 A^b7sus

Please don't de-ny my heart, You're ev-'ry-thing I want,

D^b/E^b $Fm7$ $C7(\#9 \#5)$ C^bMA7 $B^b7(\#9 \#5)$

Let me be the one.

A^bMA7 A^b7sus D^b/E^b

(Vamp, scat & fade)

2nd VERSE
 Baby, if you only knew
 All the times I've loved you in my mind,
 And if you let my dreams come true,
 I promise you it's gonna feel allright.

Let's Go Dancin'

Bright Samba

Victor Feldman

$\text{♩} = 146$

A S $\text{A}_{\text{MI}7}$ D^9_{SUS} $\text{G}_{\text{MA}7}$ $\text{E}_{\text{MI}7}$

$\text{A}_{\text{MI}7}$ (flute) D^9_{SUS} $\text{G}_{\text{MA}7}$ $\text{F}^{\#}_{\text{MI}7}$

B^7 $(\text{E}_{\text{MA}7} \text{A/E} \text{E}_{\text{MA}7})$ $\text{E}_{\text{MI}7}$ A^7

1. $\text{A}_{\text{MI}7}$ D^9_{SUS} break $(\text{E}^7(\#5))$ 2. $\text{A}_{\text{MI}7}$ $\text{A}_{\text{MI}^9/\text{G}}$

B $\text{F}^{\#}_{\text{MI}9}$ B^9 $(\text{E}_{\text{MA}7} \text{A}_{\text{MA}^7/\text{E}})$ $\text{C}^{\#}_{\text{MI}7}$ $\text{F}^{\#}_{\text{MI}7}$

(bass)

B^9_{SUS} B^9 $\text{E}_{\text{MA}7}$ $(\text{E}_{\text{MA}7} \text{B}^{\flat 9}(\text{b}5))$ $\text{A}_{\text{MI}7}$ D^9_{SUS}

($\text{G}_{\text{MA}7}$) (Samba)

C/G $\text{G}_{\text{MA}7}$ $\text{E}_{\text{MI}7}$ $\text{F}^{13}_{\text{SUS}}$ $\text{E}^{\flat 13}_{\text{SUS}}$

$(\text{E}^{\flat 13}_{\text{SUS}})$ $\text{F}^{13}_{\text{SUS}}$ $\text{E}^{\flat 13}_{\text{SUS}}$

D^9_{SUS} tr. (7) break

Flute sounds one octave higher than written. Use chords in parentheses for solos.
 Bass plays straight ahead samba at letter B for solos. Break in bar 16 of letter A is omitted for solos.

(fine) Solo on AAB; after solos play head (AABA) to fine.

Like Someone In Love

Music by
Jimmy Van Heusen
Lyric by Johnny Burke

Med. Swing

A C_{MA}^7 E^7/B A_{MI}^7 A_{MI}^7/G $D^7/F\#$ $F^9(\#11)$ E_{MI}^7 A^7

Late - ly I find my - self out gaz - ing at stars,

D_{MI}^7 ($F\#_{MI}^7$ B^7) G^7 C_{MA}^7 G_{MI}^7 C^7

Hear - ing gui - tars, Like some - one in love;

F_{MA}^7 B_{MI}^7 E^7 A_{MA}^7

Some - times the things I do a - stound me,

A_{MI}^7 D^7 D_{MI}^7 $G^7(\#5)$

Most - ly when - ev - er you're a - round me.

B C_{MA}^7 E^7/B A_{MI}^7 A_{MI}^7/G $D^7/F\#$ $F^9(\#11)$ E_{MI}^7 A^7

Late - ly I seem to walk as though I had wings,

D_{MI}^7 ($F\#_{MI}^7$ B^7) G^7 C_{MA}^7 G_{MI}^7 C^7

Bump in - to things, Like some - one in love;

F_{MA}^7 B_{MI}^7 E^7 A_{MA}^7 D^7 $D\#07$

Each time I look at you I'm limp as a glove, And

E_{MI}^7 A^7 D_{MI}^7 G^7 C^6 (D_{MI}^7 G^7)

feel - ing like some - one in love.

All changes get 2 beats each when 2 to the bar.

Line For Lyons

Medium Swing

Gerry Mulligan

A

(trp.)

G^6 $G^7(b9)$ C_{MI}^7 F^7 B_{MI}^7 E^7

A_{MI}^7 D^7 G_{MA}^7 E^7 A_{MI}^7 D^7

1. G^6 E^7 A_{MI}^7 D^7 2. G^6 (G^7)

B

C_{MA}^7 $C^{\#}_{MI}^7(b5)$ $F^{\#7}(b9)$ B_{MI}^7 B_{MI}^7 $E^7(b9)$

A_{MI}^7 A_{MI}^7 $D^7(b9)$ B_{MI}^7 E^7 A_{MI}^7 D^7

C

G^6 $G^7(b9)$ C_{MI}^7 F^7 B_{MI}^7 E^7 A_{MI}^7 D^7

G_{MA}^7 E^7 A_{MI}^7 D^7 \oplus G^6 A_{MI}^7 D^7

\oplus G^6 E^7 A_{MI}^7 D^7 G^6 E^7 A_{MI}^7 D^7 G_{MA}^7

Solo on form (AABC);
After solos, D.C. al Coda

Head is in 2, solos are in 4. Sounds one octave lower than written.

Little Sunflower

Freddie Hubbard

Medium Latin

$\text{♩} = 132$

Dmi7

(sample bs. line) (etc.)

A *Dmi7*

(trp.)

Dmi7

1.

B *E^bMA7*

DMA7

1.

C *Dmi7*

Dmi7

2.

Solo on form (AABBCC);
After solos, D.S., play head to ending.

(Ending)

Dmi7

(Vamp, solo & fade)

Letter B may be played as a double-time feel samba.

Med. Bossa Nova

A Little Tear

Music by Eumir Deodato & Paulo Valle
English Lyric by Ray Gilbert
(As sung by Sarah Vaughn)

♩ = 94 **E^b bass**

(gtr.)

A

E^b9 **E^bMi⁷** **D^bMA⁷**

By the way, if you find a lit - tle tear, just a sim - ple

E^bMi⁷ **D^bMA⁷** **B^b7(b⁹)**

lit - tle tear, keep it, it be - longs to me, don't you see?

E^b9 **E^bMi⁷** **D^bMA⁷**

Yes - ter - day, when you told me that you care, then it fell, I

E^bMi⁷ **D^bMA⁷** **break**

don't know where, far too thrilled to see. And in that tear you'll find a

B

F^{Mi}9 **E^bMA⁷**

mem - o - ry, one that means so much to me, in a ten - der

F^{Mi}7 **B⁷sus** **F^{MA}7(b⁵)**

mo - ment we found a love to share.

E^b9sus **E^b9** **A^b9sus** **A^b9** **F^{Mi}7(b⁵)** **B^b7(b⁹)sus** **B^b7(b⁹)**

So, my love, know-ing you will un - der stand, if you find it

E^bMi⁷ **A^b9sus** **A^b9** **C/D^b** **D^bMA⁷**

on your hand, keep it there, keep it there.

D^bMA⁷ **A^b9sus** **D^bMA⁷** **A^b9sus**

Keep it there. (voice scats) Vamp & fade

Little Waltz

Ron Carter

Med.-Slow Jazz Waltz

A

F_{MI} $C7/E$ $E^b_{MI}7$ $D^b_{MA}7$

$G7$ $C7$ F_{MI} $C7$

F_{MI} $C7/E$ $E^b_{MI}7$ $D^b_{MA}7$ $G7$

$C7$ F_{MI} $C7$ F_{MI} F_{MI} $C7/E$ F_{MI}/E^b

B

$D_{MI}7(b5)$ $G7$ $C7$ $F7$

$B^b_{MI}7$ E^b7 A^b $G7$ $C7$

C

F $C7/E$ $E^b_{MI}7$ $D^b_{MA}7$

$G7$ $C7$ F $(C7)$

Melody at **A** and **C** may also be played with this rhythm:

Long Ago & Far Away

Music by Jerome Kern
Lyric by Ira Gershwin

Fast Swing *

A

F⁶ D^{Mi}7 G^{Mi}7 C⁷ F^{MA}7 G^{Mi}7 C⁷

Long a - go and far a - way, I dreamed a dream one

F⁶ G^{Mi}7 C⁷ F⁶ (D⁷) G^{Mi}7 C⁷

day, And now that dream is here be - side me;

A^b6 F^{Mi}7 B^bMi⁷ E^b7 A^bMA⁷ G⁷

Long the skies were o - ver - cast, But now the clouds have

C^{MA}7 A^{Mi}7 G^{Mi}7 C⁷

passed: you're here at last!

B

F⁶ D^{Mi}7 G^{Mi}7 C⁷ F^{MA}7 G^{Mi}7 C⁷

Chills run up and down my spine, A - lad - din's lamp is

F⁶ G^{Mi}7 C⁷ F⁶ (D⁷) G^{Mi}7 C⁷

mine, The dream I dreamed was not de - nied me;

C^{Mi}7 F⁹_{SUS} F⁷ B^bMA⁷ (B^bMi⁷) B^bMi⁶ E^b9(#11)

Just one look and then I knew that all I

F^{6/A} A^b7 G^{Mi}7 C⁷ F⁶ (G^{Mi}7 C⁷)

longed for long a - go was you.

* also played as a ballad

Love Came On Stealthy Fingers

Bob Dorough

Slow Ballad

(Intro) (2nd x:)

(pn.) (C7) C¹³(#11)_(b9) Love

A F^{MA}7 A^{MI}7(b5) A^{MI}7(b5) D7(b9) G^{MI}7 C¹³(b9)

came on steal-thy fin-gers and took me by sur-prise, I

F^{MA}7 A^{MI}7(b5) A^{MI}7(b5) D7(b9) G^{MA}7 A^{MI}9 D¹³ G^{MA}7 B^{MI}7

fell a- gainst my wish-es, though I was wise, Oh so wise. For

B^bMI⁹ E^b7(alt) A^bMA⁹ A^bMI⁹ D^b7(alt) G^bMA⁹

love to me was not a to-tal stran-ger, I've seen it come and go and come a-gain, I

F[#]MI⁹ B7(alt) E^{MA}9 C[#]MI⁷ B^bMI⁷(add 11) E^b7(#5) A^bMA⁷ G^{MI}7 C¹³(b9)

know the sweet-ness and I know the dan-ger, and, oh yes, I know the pain. Love

B F^{MA}7 A^{MI}7(b5) A^{MI}7(b5) D7(b9) G^{MI}7 C¹³(b9)

came, that old ma-gi-cian, and beat me at the game, Once

F^{MA}7 A^{MI}7(b5) A^{MI}7(b5) D7(b9) G^{MA}7 G[#]MI⁷ G^{MI}7 C7 D^{MI} D^{MI}7/C

more I'm lost for-ev-er, I'll nev-er be the same. But af-ter all

B_MI⁷(add 11)_{b5} **E⁷(alt)** **A_MI⁷(add 11)_{b5}** **D⁷(alt)** **G_MI⁷(add 11)**

what would life be like with -out it? Noth- ing's to be done a-bout it, Might as well be hap - py while I

B^b_MI⁷E^b₇(#11) **F_MA⁷** **A_MI⁷(b5)** **A_MI⁷(b5)** **D⁷(b9)** **G_MI⁷** **D^b₇(b5)** **C¹³** **F⁶** **(C¹³)**

may; Love came — on steal - thy fin - gers and — stole my heart a - way.

Love Dance

Music by Ivan Lins & Vitor Martins
 English Lyric by Paul Williams
 (As sung by Diane Schuur)

Med. Funk Ballad
 ♩ = 57 (Intro) $F^6_{E^b}$

(bass)

A $E^b_{MA}7$ $F_{MI}7$ $G_{MI}7$ $A^b_{MA}7$ Db^{13}_{sus} Db^{13} $G_{MI}7$ $C_{MI}7$

From too much talk — to si - lent touch - es, — Sweet touch - es, —

F^{13}_{sus} F^{13} $B^b^{13}_{sus}$ B^b/A^b G^{13} $G7(\#5)$

We turned our hearts — to love, — then tried it, — First time ro - mance,

C^9_{sus} $C7(\#9)(\#5)$ F^{13}_{sus} F^{13} $B^b^{13}_{sus}$ $B^b^{13}_{sus}(\#9)$

There in the quiet, — Love learns to

1. 2.

dance.

$F^6_{E^b}$ $A^b_{MI}7$ $F^6_{E^b}$ Db^{13}_{sus} $F^6_{E^b}$ Db^{13}_{sus} $A^7(\#5)$

(tenor solo on D.S.)

B $D_{MI}7(\#5)$ $G7(\#5)$ $C_{MI}7(\text{add } 11)$ $C_{MI}7$ B^b $A_{MI}7(\text{add } 11)$ $D7(\text{alt.})$ $G_{MA}7$

S

Old souls find new life in hearts — that are list'ning like ours; And

$F^{\#}_{MI}7(\#5)$ $B7(\#5)$ $E_{MI}7(\text{add } 11)$ $E_{MI}7$ D F^{13}_{sus} F^{13} $B^b^{13}_{sus}$ $B^b^{13}_{sus}(\#9)$ (end solo)

old dreams find young wings in si - lence, — in si - lence.

C EbMA7 FMI7 GMI7 AbMA7 Db13sus Db13 GMI7 CMI7

From too much talk ___ to lov - ing touch - es, ___ Love touch - es. ___

F13sus F13 Bb13sus Bb/Ab 3 G13 G7(#5)

When pure e - mo - tion takes ___ the mo - ment, ___ We take the chance,

C9sus C7(#9)(#5) 3 F13sus F13 Bb13sus Bb13sus(b9) 3

Turn up the qui - et, ___ Love wants to

dance.

F6/Eb Abmi7/Eb F6/Eb Db13sus F6/Eb Abmi7/Eb F6/Eb Db13sus A7(b5)

(bass)

(D.S. al Coda)

dance.

F6/Eb Db13sus C9sus C7(#11)(b9) F13sus F13 Bb13sus Bb13sus(b9)

(bass)

(molto rit.)

dance.

D7(#9)(#5) F6/Eb D7(#9)(#5) F6/Eb

(tenor solo)

(a tempo)

Vamp, solo & fade

2ndVERSE
 We loved, we slept, we left the lights on.
 The night's gone, and morning finds us caught in
 Life's most sensible trance. Turn up the quiet,
 Love wants to dance.

Melodic rhythm is freely interpreted.

Lush Life

Billy Strayhorn
(As played by John Coltrane)

Freely

A $D^{\flat}6$ $C^{\flat}9$ $D^{\flat}MA^7$ $C^{\flat}9$

I used to vis - it all the ver - y gay pla - ces, _____ Those come what

$D^{\flat}MA^7$ $C^{\flat}9$ $D^{\flat}MA^7$ $E^{\flat}MI^7$ FMI^7 $F^{\sharp}MI^7$ $A^{\flat}MI^7$ $D13(\sharp 11)$

may pla - ces _____ where one re - lax - es on the ax - is of the wheel of life _____ to get the

FMI^7 $D9(\sharp 11)$ $D^{\flat}MI^{\flat}9$ $D13(\sharp 11)$ $D^{\flat}6$ $C^{\flat}9$

feel of life _____ from jazz and cock - tails. The girls I knew had sad and sul - len

$D^{\flat}MA^7$ $C^{\flat}9$ $D^{\flat}MA^7$ $C^{\flat}9$ $D^{\flat}MA^7$ $E^{\flat}MI^7$ FMI^7 $F^{\sharp}MI^7$

gray fa - ces _____ With dis - tin - gue tra - ces _____ that used to be there, you could see where they'd been

$A^{\flat}MI^7$ $D13(\sharp 11)$ FMI^7 $D9(\sharp 11)$ $D^{\flat}MI^{\flat}9$ $GMI^7(\flat 5)$ $C7$

washed a - way _____ by too man - y thru the day, twelve o' - clock tales. Then

(Faster)

B FMI FMI^{\flat} FMI FMI^7 FMI $GMI^7(\flat 5)$ $C7$

you came a - long with your si - ren song to tempt me to mad - ness, _____ I

FMI FMI^{\flat} FMI FMI^7 FMI

thought for a while that your poig - nant smile was tinged with the sad - ness

$A^{\flat}13$ **(Slower)** $B9(\flat 5)$ $B^{\flat}9$

of a great love for me. _____ Ah! yes, I was

$E^{\flat}MI^7$ $A9(\flat 5)$ $E^{\flat}MI^7(\text{add } 11)$ $D13(\sharp 11)$

wrong, a - gain I was wrong. _____

(Med. Ballad)

C $\text{♩} \approx 58$ $D^{\flat}MA^7$ $D^{13}(\#11)$ $D^{\flat}MA^7$ $D^{13}(\#11)$ $D^{\flat}6$ $F^{\#}MI^7$ B^{13} $E^{\flat}MA^7$ $D^{13}(\#11)$

Life is lone - ly a - gain and on - ly last year ev-'ry-thing seemed so sure. Now

$D^{\flat}MA^7$ $D^{13}(\#11)$ $D^{\flat}MA^7$ $D^{13}(\#11)$ $D^{\flat}6$ $D^{\flat}9$ C^{13} $F^{\flat}MA^7$ A^{13}

life is aw - ful a - gain, a trough - ful of hearts could on - ly be a bore. A

$A^{\flat}MA^7$ $E^{\flat}7(\#9)$ $A^{\flat}MA^7$ $E^{\flat}MI^7$ A^7 $D^{\flat}MA^7$ $D^{\flat}MI^7$ G^7 $C^{\flat}MA^7$ $A^{\flat}13$

week in Pa - ris will ease the bite of it, All I care is to smile in spite of it.

D $D^{\flat}MA^7$ $D^{13}(\#11)$ $D^{\flat}MA^7$ $D^{13}(\#11)$ $D^{\flat}6$ $C^7(\#9)$ B^{13} $F^{\flat}MI^7$ $B^{\flat}7$ (add 11)

I'll for - get you, I will, while yet you are still burn - ing in - side my brain. Ro -

$F^{\#}MI^9$ B^{13} $A^9(\#5)$ $A^{\flat}13$ $D^{\flat}MA^7$ $G^{\flat}13$

mance is mush sti - fling those who strive, — I'll live a lush life in

$F^{\flat}MI^7$ $B^{\flat}7$ $F^{\#}MI^9$ B^{13} $A^9(\#5)$ $A^{\flat}13$

some small dive, And there I'll be while I rot with the rest of

(Double-time Feel)

$A^{\flat}7(\#9)$ $A^7(\#9)$ $B^{\flat}7(\#9)$ $B^7(\#9)$ $C^7(\#9)$ $D^{13}(\#11)$ $D^{\flat}MA^7$ $A^{\flat}13$ $D^{\flat}MA^7$ $D^{13}(\#11)$ $D^{\flat}MA^7$ $D^{13}(\#11)$

those whose lives are lone - ly too.

(First solo begins here)

Solo on CD; after solos, D.S. al Coda

$A^{\flat}7(\#9)$ $A^7(\#9)$ $B^{\flat}7(\#9)$ $B^7(\#9)$ $C^7(\#9)$ $D^{13}(\#11)$ $D^{\flat}MA^7$

those whose lives are lone - ly too.

Solos are in double-time feel swing.

(molto rit.)

Madagascar

Richie Beirach

(As played by

John Abercrombie)

Med.-Slow
Straight 1/8's

$\text{♩} = 96$

(Intro)

$E_{MI}^{(MA7)}$ $A_{b(omit3)}^{(add9)}$

$E_{MI}^{(MA7)}$ $A_{b(omit3)}^{(add9)}$

Intro musical notation for guitar and piano. The guitar part is in the key of E minor (one flat) and 4/4 time. It features a sequence of chords: $E_{MI}^{(MA7)}$ and $A_{b(omit3)}^{(add9)}$. The piano part is in the same key and time, with dynamics ranging from piano (p) to mezzo-forte (mf). The tempo is marked as Med.-Slow with a quarter note equal to 96 beats per minute.

A (pn.; gtr. doubles top notes)

Section A musical notation. It consists of two systems of guitar and piano parts. The first system has a guitar part with a melodic line and a piano part with chords $E_{MI}^{(MA7)}$ and $A_{b(omit3)}^{(add9)}$. The second system has a guitar part with a melodic line and a piano part with chords $E_{MI}^{(MA7)}$ and $A_{b(omit3)}^{(add9)}$. There are first and second endings indicated by '1.' and '2.'.

Continuation of Section A musical notation. It consists of two systems of guitar and piano parts. The first system has a guitar part with a melodic line and a piano part with chords $A_{MI}^{(MA7)}$ and $D_{b(omit3)}^{(add9)}$. The second system has a guitar part with a melodic line and a piano part with chords $A_{MI}^{(MA7)}$ and $D_{b(omit3)}^{(add9)}$. There are first and second endings indicated by '1.' and '2.'.

B $[E_{MA7(b5)}]$ $[E_{b7sus}]$

Section B musical notation. It consists of two systems of guitar and piano parts. The first system has a guitar part with a melodic line and a piano part with chords $E_{MA7(b5)}$ and E_{b7sus} . The second system has a guitar part with a melodic line and a piano part with chords E_{b7sus} and $E_{MA7(b5)}$. There are first and second endings indicated by '1.' and '2.'.

$[E_{MA7(b5)}]$ $[E_{b7(\#9)}]$

Continuation of Section B musical notation. It consists of two systems of guitar and piano parts. The first system has a guitar part with a melodic line and a piano part with chords $E_{MA7(b5)}$ and $E_{b7(\#9)}$. The second system has a guitar part with a melodic line and a piano part with chords $E_{b7(\#9)}$ and $E_{MA7(b5)}$. There are first and second endings indicated by '1.' and '2.'.

mf E MI (MA 7) / G Ab (add 9) (omit 3) E MI (MA 7) / G Ab (add 9) (omit 3)

Solo on form (AB);
after solos, D.S. al Ending

(Ending) (gtr. solo) E MI (MA 7) / G Ab (add 9) (omit 3)

(On Cue) E MI (MA 7) / G Ab (add 9) (omit 3)

(Vamp & solo till cue)

Changes in brackets above letter B are used for solos. Repeating piano figure is played throughout solos (with some variation).

Photo by Tom Copi ©1988

JOE HENDERSON

Make Me A Memory

Medium Bossa $\text{♩} = 120$

(Sad Samba)

Grover Washington, Jr.

(Intro) $E^b_{MA^9}$ $D7(\#9)(\#5)$ G_{MI^7} (B^b6)

(gtr., sample solo)

$E^b_{MA^9}$ $D7(\#9)(\#5)$ G_{MI^7}

S. $E^b_{MA^9}$ $D7(\#9)(\#5)$ G_{MI^7} (B^b6)

(gtr.)

$E^b_{MA^9}$ $D7(\#9)(\#5)$ G_{MI^7}

A C_{MI^7} F^{13} G_{MI^7} C^9

(ten.)

E^b9 $D7(\#9)(\#5)$ G_{MI^7} G^{13} $G7(\#5)$

1. G^{13} $D^b9(\#11)$ C_{MI^7} 2.

B $E^b_{MA^7}$ $D7(\#9)(\#5)$ G_{MI^7} F_{MI^7} $E^b_{MA^7}$ $D7(\#9)(\#5)$ G_{MI^7} F_{MI^7}

$E^b_{MA^7}$ $D7(\#9)(\#5)$ $D^b_{MA^9}$ C_{MA^9} $G_{MI^{11}}$

1. 2.

Solo on AAAABB

After solos, D.S., play head, vamp on letter **B**, solo and fade.

Guitar sounds one octave lower than written. Kicks do not hold for solos.
 Fmi7 may be played on the 'and of 2' instead of the 'and of 3' during solos at letter B.
 Play head twice before solos.

B

elec. pn.
gtr.
bs.

G7 Am7 G9 B

G(add9) B C

G7 Am7 G9 B

1. 2.

(pn.) G(add9) B C/D

G(add9) B C/D

F/G Db7(#9) C7(#9) B7(#9)

elec. piano solo on **A**, indef.
(take 1st ending each time).
On cue, take 2nd ending,
play melody at **B** (with repeat)
then vamp and fade on **A**
(play melody twice, then solo).
Optional: take Coda on cue to end.

Medium-Slow Funky Rock
♩ = 85

Mercy, Mercy, Mercy

Josef Zawinul

(As played by Cannonball Adderley)

(trp. & alto)
mp B \flat E \flat /B \flat B \flat 7 E \flat B \flat E \flat /B \flat B \flat 7 E \flat

(sample bs. line)

B \flat E \flat /B \flat B \flat 7 E \flat B \flat E \flat /B \flat B \flat 7 E \flat

(trp. alto)
cresc. B \flat E \flat /B \flat B \flat 7 E \flat /B \flat B \flat 7 E \flat /B \flat B \flat 7 E \flat /B \flat B \flat 7

B \flat B \flat /D E \flat F F 9 sus B \flat mf B \flat /D E \flat F mp

Cm17 Dm17 (pn. w/alto) f Gm1 F Gm1 F Gm1

Alto phrasing follows trumpet.

The Midnight Sun

Music by Lionel Hampton & Sonny Burke

Lyric by Johnny Mercer

Med.

Ballad **A** CMA^7

Your lips were like a red and ru-by cha-lice, warm-er than the sum-mer night, _____ The
can't ex-plain the sil-ver rain that found me, or was that a moon-lit veil? _____ The

clouds were like an a-la-bas-ter pal-ace ris-ing to a snow-y height, _____ Each
mu-sic of the un-i-verse a-round me, or was that a night-in-gale? _____ And

star its own au-ro-ra bo-re-a-lis, sud-den-ly you held me tight, _____ I could see the
then your arms mi-rac-u-lous-ly found me, sud-den-ly the sky turned pale, _____ I could see the

mid-night sun. _____ I mid-night sun. _____

B $E MA^7$ $E Mi^7$ A^7 $D MA^7$ $(E Mi^7 E b^7(b5))$

Was there such a night? It's a thrill I still don't quite be-lieve, _____ But

af-ter you were gone there was still some star-dust on my sleeve. _____ The

C $C MA^7$ $C Mi^7$ $F 9(\#11)$

flame of it may dwindle to an em-ber, and the stars for-get to shine. _____ And

we may see the mead-ow in De-cem-ber ic-y white and crys-tal-line, _____ But,

oh, my dar-ling al-ways I'll re-mem-ber when your lips were close to mine, _____ And I saw the

mid-night sun. _____

Chords in parentheses are optional.

The Midnight Sun Will Never Set

Quincy Jones
Henri Salvador

Medium Ballad

A C^9_{sus} F_{MA}^7 G_{MI}^7 A_{MI}^7 D^7 G_{MI}^7 A_{MI}^7 $B^b_{MA}^7$ C^7

C_{MI}^7 F^7 $B^b_{MA}^7$ $E_{MI}^7(b5)A^7$ D_{MI}^7 G^7 C^9_{sus} break

F_{MA}^7 G_{MI}^7 A_{MI}^7 D^7 G_{MI}^7 A_{MI}^7 $B^b_{MA}^7$ C^7

C_{MI}^7 F^7 $B^b_{MA}^7$ $E_{MI}^7(b5)A^7$ D_{MI}^7 G^7 C^9_{sus} G^b7 F^6

B F_{MI}^7 B^b7 $E^b_{MA}^7$ [E^b7 $A^7(\#9)$]
 G_{MI}^7 A^b7 A_{MI}^7

B^b_{MI} G^b/B^b E^b7 D^b7 C^9_{sus} break

C F_{MA}^7 G_{MI}^7 A_{MI}^7 D^7 G_{MI}^7 A_{MI}^7 $B^b_{MA}^7$ C^7

C_{MI}^7 F^7 $B^b_{MA}^7$ $E_{MI}^7(b5)A^7$ D_{MI}^7 G^7 C^9_{sus} G^b7 F^6

Melody is played with straight eighths, but rhythm is interpreted somewhat.
Alternate changes in brackets.

Modadji

Dave Grusin

Med.-Slow Funk

$\text{♩} = 83$

DEMI (elec. pn.)

EMI¹¹

1. EMI⁷ (pn. comp)

2. EMI⁷ (elec. pn.)

(bass)

A

EMI⁷ F#MI⁷

D^{9sus} EMI⁷

(sample bass line)

EMI⁷ F#MI⁷

D^{9sus} EMI⁷

B

AMI⁷ BMI⁷

D^{9sus} EMI⁷

CMA⁷ C⁷ B^{MI7}

G^{9sus} E^{7(#9)} C^{#7}

(funkier)

C^{#7}(#9)

C^{9sus}

B^{9sus}

C/B⁷

Photo by Jim Marshall ©1988

THELONIOUS MONK

Monk's Mood

Med. Ballad

Thelonious Monk

A

Chords: $F_{m7}(\text{add } 11)$ B^b7 CMA^9 (CMA^9) $Dm7(b5)$ $G13(\#11)$ D^9MA^7 C C^b B^b7 A^7

1. $E7(b9)$ E^b7 $Dm7(\text{add } 11)$ E^9_{sus} $Dm7(\text{add } 11)$ $B^b7(\#11)$

2. $A^b7(b5)$ $G13(b5)$ $D^bMA^7(\#11)$

B

Chords: B/C A/C B^b/C $F\#m7$ $F\#m7$ $B13(b9)$ E^6

Chords: $A_{m7}(b5)$ A^b9 G^7_{sus} $G\#o7$ $A_{m7}(b5)$ $F13(\#11)$ $F_{m7}(\text{add } 11)$ $E^b7(\text{add } 11)$ $Dm7(\text{add } 11)$ $B^b7(\#11)$

C

Chords: $F_{m7}(\text{add } 11)$ $B^b7(\#11)$ CMA^9 (CMA^9) $Dm7(b5)$ $G13(\#11)$ D^9MA^7 C C^b

Chords: B^b7 A^7 $E7(b9)$ E^b7 $A^b7(b5)$ $G13(b5)$ $D^bMA^7(\#11)$

Anticipated chords at letter B are played on the beat for solos. Melody is upper line at letter B. Written notes in bass clef are counter-melody. Bass plays written notes only where marked (4th & 5th bars of letters A & C, 4th bar of letter B).

Monkey's Uncle

Mitchell Foreman

Medium Funk

$\text{♩} = 120$

A F_{M11}

(ten.)

G^b/F $b.p.$

$F_{M11(b5)}$

$b.p.$

F_{M11}

G^b/F $b.p.$

$F_{M11(b5)}$

F_{M11}

B

C/B^b D^b/E^b

A^b_{MA7} $E^b_{(add 9)/G}$

$C7(alt.)$

F_{M11}

N.C.

C

D^b9

$Db13(\#11)$
 $Db13_{sus}(b9)$
 E/D D/C A/B A^b/B^b
D E^b_{MA7} E^b_{mi7} G^b/A^b A^b/G^b B/E E^b_{MA7}
 E^b_{MA7} E^b_{mi7} G^b/A^b A^b/G^b B/E B^b/E^b
 $N.C.$ F_{mi}^{11}
 F_{mi}^{11}
 Solos on form (ABCD)
 After solos, D.C. al Coda
 Vamp, solo & fade

First 24 bars of letter A are written as 12 bars repeated in the keyboard and bass parts.

Monkey's Uncle (Bass)

Medium Funk

♩=120

A

F_{MI}^{11} (2)

G^{\flat}/F (2)

$F_{MI}^{11(b5)}$ (2)

F_{MI}^{11} (2)

B C^{\flat}/B^{\flat} D^{\flat}/E^{\flat} $A^{\flat}_{MA}7(add 13)$ $E^{\flat}(add 9)/G$

[C7(alt)]
N.C. F_{MI}^{11}

(F_{MI}^{11}) N.C. (3) (4) (3) (3)

C $D^{\flat 9}$ (2)

$D^{\flat 13}(\#11)$ (2)

$D^{b13}_{sus(b9)}$

$(D^{b13}_{sus(b9)})$ E/D D/C A/B A^b/B^b

D E^b_{MA7} E^b_{MI7}

(E^b_{MI7}) G^b/A^b A^b/G^b B/E E^b_{MA7}

(E^b_{MA7}) E^b_{MI7}

G^b/A^b A^b/G^b B/E B^b/E^b N.C.

F_{MI11}

Solos on form (ABCD)
After solos, D.C. al Coda

F_{MI11}

Vamp & fade

Monkey's Uncle (Keyboard)

A F_{MI}^{11} $J=120$ (2)

G^b/F

$F_{MI}^{11(b5)}$

F_{MI}^{11}

B C/B^b D^b/E^b $A^b_{MA}^7$ $E^b_{(add 9)}/G$ N.C. [$C7^{(alt)}$]

F_{MI}^{11} N.C. (3) (4)

C D^b9 $D^b13(\#11)$

$D^b13_{sus}(b9)$ E/D D/C A/B A^b/B^b

D $E^b_{MA}^7$ $E^b_{MI}^7$ G^b/A^b A^b/G^b B/E $E^b_{MA}^7$

$E^b_{MA}^7$ $E^b_{MI}^7$ G^b/A^b A^b/G^b B/E B^b/E^b

B^b/E^b N.C. (3) (4) F_{MI}^{11}

F_{MI}^{11} Vamp & fade After solos, D.C. al Coda

Solo on form (ABCD)
After solos, D.C. al Coda
Written comp figure at letter A is not used for solos. Bars 4 & 9 of letter B and bar 12 of letter D may be played as written during solos.

Moonlight In Vermont

Music by Karl Suessdorf
Lyric by John Blackburn

Med. Ballad

A

E^b6 $C_{MI}7$ $F_{MI}7$ B^b7 E^b6 $C_{MI}7$ D^b9
 Pen - nies in a stream, Fall - ing leaves, a sy - ca - more,
 $F_{MI}7$ B^b9_{sus} E^b6 (B^b9_{sus}) E^b6 $C_{MI}7$ $F_{MI}7$ B^b7
 Moon - light in Ver - mont. I - cy fin - ger waves,
 E^b6 $C_{MI}7$ D^b9 $F_{MI}7$ B^b9_{sus} E^b6
 Ski trails on a moun - tain - side, Snow - light in Ver - mont.

B

$A_{MI}7$ $D7$ $G_{MA}7$ $E_{MI}7$
 Tel - e - graph ca - bles, they sing down the high - way and
 $A_{MI}7$ $D7$ $G_{MA}7$ $B^b_{MI}7$ E^b7
 trav - el each bend in the road, Peo - ple who meet in this
 $A^b_{MA}7$ $F_{MI}7$ $B^b_{MI}7$ E^b7 $A^b_{MA}7$ $B^b7(\#E)$
 ro - man - tic set - ting are so hyp - no - tized by the love - ly

C

E^b6 $C_{MI}7$ $F_{MI}7$ B^b7 E^b6 $C_{MI}7$
 Eve - ning sum - mer breeze, Warb - ling of a
 D^b9 $F_{MI}7$ B^b9_{sus} E^b6
 mead - ow - lark, Moon - light in Ver - mont.

(Ending)

$F9$ $E9$ E^b6
 You and I and moon - light in Ver - mont.

(rit.)

ev - 'ry cloud. Then high - er still,

$C\#_{MI}7(\flat 5)$ $F\#7(\flat 5)$ $B_{MA}9$ $C\#_{MI}7$ $G\#_{MI}7$

be - yond the blue, un - til I know I

$C\#13$ $C\#7(\#5)$ $F\#_{MA}9$ $D\#_{MI}7$

(cresc.) can, like an - y man, reach out my hand and touch the face of

$G\#_{MI}7$ $A\#_{MI}7$ $B_{MA}7$ $B/C\#$ $C\#7$ $B/C\#$ $C\#7$

$D_{MA}7$ $D_{MA}7$ $A_{MI}7$ $G_{MI}7$ $A_{MI}7$

ff

God.

D.S. (synth. solo for 8) al 2nd ending al Coda Two (Φ^2).

Morn-in' Mis - ter - Ra - di - o, Morn-in' lit - tle - Cher - i - os,

$E\flat_{MA}7$ $E\flat_{MA}7$ $C_{MI}7$ $A\flat_{MA}7$ $F_{MI}7$ $B\flat_{MI}7$ $A\flat/B\flat$

Morn-in' Sis - ter - Or - i - ole, Did I tell - you that ev-'ry-thing here is just fine

$B\flat_{MI}7$ $A\flat/B\flat$ $E\flat_{MA}7$ $E\flat_{MA}7$ $B\flat_{MI}7$ $A\flat_{MI}7$ $B\flat_{MI}7$

in my mind?

Vamp, scat, and fade (After 1st x, voice scats.)

sample bass line at A:

$D_{MA}7$

(etc.)

Guitar figure in the Intro is played at letters A, B and Coda Two; notes are changed to fit chords. Chords in parentheses at letter A are used every time but the first.

2nd VERSE
 Mornin' Mr. Shoe Shine Man
 Shine 'em bright in white and tan.
 My Baby said she loves me and
 Need I tell you that everything here
 Is just fine, in my mind.

3rd VERSE
 Mornin' Mr. Golden Gate.
 I should walk but I can't wait.
 I can't wait to set it straight.
 I was shakin' but now I am
 Makin' it fine, Here in my mind.

Med. Samba/Funk

Morning Dance

Jay Beckenstein
(As played by Spyro Gyra)

♩ = 101 (Intro)

(bs. tacet) (steel drums)

(bs.)

(bs. simile) (ten.)

A

B

1.-3. $B^b_{MI}7$ E^b7 4. $B^b_{MI}7$ E^b7

1.-3. E^b7 4. E^b7

F F/A $B^b_{MI}7$ E^b7

F F/A $B^b_{MA}7$ C^9_{sus}

F F/A $B^b_{MI}7$ E^b7

1. $D_{MI}7$ G^7_{sus} G^7 C^{13}_{sus}

2. $D_{MI}7$ G^7 C^{13}_{sus}

$E^b_{MA}9(\#11)$ $D_{MI}7$ $G_{MI}7$ C^9_{sus} F

$E_{MI}7(b5)$ $E^b7(b5)$ $D_{MI}7$ G^7_{sus} G^7 C^9_{sus} C^7

$E^b_{MA}9(\#11)$ $D_{MI}7$ $G_{MI}7$ C^9_{sus}

F
 E_{MI}7(b5) E_{b7}(b5) D_{MI}7 G7
 C⁹_{SUS}

sample ten. fill

Solo on form (AAB)
After solos, D.S. al Coda

C⁹_{SUS} C^{#9}_{SUS}
 F# F[#]/_{A[#]} B_{MI}7 E7
 (Vamp, solo & fade)

Melody is played with some variation.

Mr. Clean

Weldon Irvine

(As played by Freddie Hubbard)

Half-Time Funk/Rock

♩ = 82

(bass) $F_{MI}7$ $F_{MI}7$ (7x's) $F_{MI}7$ (trp. & ten.)

A $F_{MI}7$

$F_{MI}7$ $D^{\flat} \text{ dorian}$ F

$F_{MI}7$

drums tacet — N.C. (gtr.) (last x) (fine)

B (Solos) $F_{MI}7$ (Vamp & solo till cue)

(On Cue) (horns)

drums tacet

N.C.

(gtr.)

**(to B for next solo;
after solos, D.S. al fine)**

Tenor sounds one octave lower than written.
Note and chord on beat 4 of bar 5 of letter A may be played on the 'and of 4'.

Medium Swing/Shuffle

Mr. Gone

Josef Zawinul

(As played by Weather Report)

$\text{♩} = 137$

N.C.

(bs.) (synth.)

(bs. simile throughout)

A N.C.

(synth. w/ ten. 8^{va} b.)

(N.C.)

(synth. bkgrd.)

(2nd x $\hat{=}$ on D.S. only)

N.C.

1. 2.

(synth.)

B $G^7(\#9)$ $D^{\flat 9}$ G^{13} $A^{\flat 13}$ C^9 $B^{\flat 9}$ $A^{\flat 9}$ $F^7_{sus}(add 3)$

$G^7(\#9)$ $D^{\flat 9}$ G^{13} $A^{\flat 13}$ C^9 $A^{\flat 9}$ $F^7_{sus}(add 3)$

$A^{\flat 6}$ G^{13} $A^{\flat 13}$ C^+ $A^{\flat 6}$ C^{\flat} D^{\flat} C^{\flat}

(Solos) (chords optional)*

C $G7(\#9)$ $B9$ $G13$ $A\flat13$ $C9$ $B\flat9$ $A\flat9$ **Till Cue** $F13$ **On Cue** $F13$

(bs.) (etc.) (under solo)

(to C for more choruses after solos, D.S. al Coda)

$N.C.$ G_{sus} E_{sus} $E\flat_{sus}$ G_{sus} $B\flat_{sus}$ G_{sus} $B\flat_{sus}$ $F7_{sus}$

($F7_{sus}$) (Vamp, Solo & Fade) (quick fade on recording)

Chords at letter B follow the rhythm of the melody.

*may also solo around F7 (F mixolydian scale)

My Attorney Bernie

Dave Frishberg

Med. Samba

♩ = 92

Chords: G_{MI} , F_{MI}^9 , $B^{\flat 13}$, E^{\flat} , $D7(\#9)$

(pn.)

Chords: G_{MI} , F_{MI}^9 , $B^{\flat 13}$, E^{\flat}

Chords: $D7(\#9)$, $G(\text{add } 9)$ break -

I'm im -
I'm in
I ad -

A Chords: $D_{MI}^7(\flat 5)$, G

pressed with my at - tor - ney Bern - ie, I'm im -
touch with my at - tor - ney Bern - ie, In a
mire my at - tor - ney Bern - ie, I ad -

Chords: $D_{MI}^7(\flat 5)$, G , $(C\#07)$, (dr.) break

pressed with his in - flu - en - tial friends; (pn., w/ bs. 8^{va} b.) And He's got
clutch he can speed right to the scene; stuff; if I'm
mire an - y guy who knows his stuff; Sure we

Chords: F_{MI}^7 , $B^{\flat 9}$, $E^{\flat}_{MI}^7$

ver - y big con - nec - tions, so I fol - low his di - rec -
locked up in the jail with just one phone call for my bail,
blew a cou - ple ven - tures with the coun - ter - feit de - ben -

Chords: $A^{\flat 9}$, $D^{\flat}_{MA}^7$, $G^{\flat}_{MA}^9$

- tions, Bern - ie knows his way a - round And so I
he says to call his club col - lect Or deal di -
tures, but you win a few, you lose a few, like

Chords: C_{MI}^7 , $F7(\flat 9)$, A_{MI}^7 , D^7 , G^7

al - ways do what Bern - ie rec - com - mends. I am
rect - ly with his an - swer - ing mach - ine. When I
Bern - ie says, you keep on hang - in' tough. Thanks to

B *D_MMi^{7(b5)} / G*

blessed with my at - tor - ney Bern - ie, I'm im-
dine with my at - tor - ney Bern - ie, He buys
you my at - tor - ney Bern - ie, Thanks to

D_MMi^{7(b5)} / G *(C#07)* *(dr.) break*

pressed with the way he runs — the store; He's got
wine from the rare im - port - ed rack; That's cause
you, I'm con - sid - ered well - to do; Sure, I

F_MMi⁷ *B^{b9}* *E^bMi⁷*

Dodg - er sea - son box - es, and an of - fice full of fox -
Bern - ie is a pur - ist, not your pol - y - es - ter tour -
made out like a ban - dit, just ex - act - ly like you planned —

A^{b9} *D^bMA⁷* *G^bMA⁹*

- es, It's a - maz - ing all the 'dif - frent things your
- ist, Bern - ie waves the glass a - round — a while, then
it, But, like Mur - ray, my ac - count - ant told me

C_MMi⁷ *F7(b9)* *A^{b9}(#11)* *G⁹ break*

av - rage guy might need a law - yer for. Bern - ie tells me
takes a sip, and al - ways sends it back.
yes - ter - day, I owe it all to you.

C *F⁹sus* *B^bMA⁷* *break* *D⁹sus* *GMA⁷* *break*

what to — do, Bern - ie lays it on the — line. Bern - ie says we

F⁹sus *B^bMA⁷* *break* *D⁹sus* *(D7(#5))*

sue, we — sue, Bern - ie says we sign, we sign —

G_MMi *F_MMi⁹* *B^b13* *E^b* *D7(#9)* *(3x's)*

(3rd x take Coda)

E^b *D7(b9)* *break* *G bass*

on the dot - ted line. (pn.)

Med. Swing

My Romance

Music by Richard Rodgers
Lyric by Lorenz Hart

A $C_{MA}^7(F_{MA}^7)$ E_{MI}^7 $E_{b0}^7(A_{MI}^7)$ D_{MI}^7 G^7 C_{MA}^7 $E^7(\#5)$

My ro - mance does - n't have to have a moon in the sky, My ro -

A_{MI} $E^7(\#5)$ A_{MI}^7 $A^7(\#5)$ D_{MI}^7 G^7 C_{MA}^7 C^7

mance does - n't need a blue la - goon stand - ing by; No

$F_{MA}^7(B^b9)$ C_{MA}^7 C^7 $F_{MA}^7(B^b9)$ C_{MA}^7

month of May, no twink - ling stars, No

$F\#_{MI}^7(b5)$ B^7 E_{MI}^7 B^b13 A_{MI}^9 D^13 D_{MI}^7 G^7

hide - a - way, no soft gui - tars. My ro -

B $C_{MA}^7(F_{MA}^7)$ E_{MI}^7 $E_{b0}^7(A_{MI}^7)$ D_{MI}^7 G^7 C_{MA}^7 $E^7(\#5)$

mance does - n't need a cas - tle ris - ing in Spain, Nor a

A_{MI} $E^7(\#5)$ A_{MI} $A^7(\#5)$ D_{MI}^7 G^7 C_{MA}^7 C^7

dance to a con - stant - ly sur - pris - ing re - frain. Wide a

F_{MA}^7 $A^7(\#5)$ D_{MI}^7 D_{MI}^7/C $B_{MI}^7(b5)$ E^7 A_{MI} A^b7

wake I can make my most fan - tas - tic dreams come true; My ro -

C_{MA}^7/G A_{MI}^7 D_{MI}^7 G^7 C^6 $(A_{MI}^7 D_{MI}^7 G^7)$

mance does - n't need a thing but you.

My Shining Hour

Music by Harold Arlen
Lyric by Johnny Mercer

Med.-Up Swing

A

CMA7 *(AMI7)* *(D9)* *DMI9* *DMI9* *G7*

This will be my shin - ing hour, _____

CMA7 *(AMI7)* *DMI7* *BMI7(b5)* *E7*

Calm and hap - py and bright, _____

AMI *(F#MI7(b5))* *BMI7(b5)* *E7*

In my dreams, your face will flow - er

AMI7 *AMI7* *D7* *DMI7* *G7*

through the dark - ness of the night. _____

B

GMI7 *C7* *FMA9*

Like the lights of home be - fore me,

FMI9 *Bb13* *(E7(#5))* *A7(#9)* *D7* *C6/E* *Eb°7* *DMI7* *G7*

Or an an - gel watch - ing o'er me,

CMA7 *(F13)* *Bb9(#11)* *CMA7* *DMI7* *A7* *EMI7(b5)* *A7*

This will be my shin - ing hour, _____

DMI7 *G7* *C6* *(DMI7 G7)*

Till I'm with you a - gain.

Nature Boy

Eden Ahbez

Med. Ballad*

A D_{MI} $E_{MI}7(b5)$ $A7$ D_{MI} $E_{MI}7(b5)$ $A7$

There was a boy, A ver- y strange en- chant- ed boy, They say he wan- dered

D_{MI} $D_{MI}(MA7)$ $D_{MI}7$ $D_{MI}6$ $G_{MI}6$ D_{MI} $E_{MI}7(b5)$

ver - y far, ver - y far, o - ver land and sea;

$A7$ D_{MI}

lit - tle shy and sad of eye, But

$E7(b9)$ $A7$

ver - y wise was he. And

B D_{MI} $E_{MI}7(b5)$ $A7$ D_{MI} $E_{MI}7(b5)$ $A7$

then one day, One mag- ic day he came my way, And as we spoke of

D_{MI} $D_{MI}(MA7)$ $D_{MI}7$ $D_{MI}6$ $G_{MI}6$ D_{MI} $E_{MI}7(b5)$

man - y things, fools and kings, this he said to me: The

$A7$ D_{MI} $(B_{MI}7(b5))$

great - est thing you'll ev - er learn is

$E7(b9)$ $A7(\#5)$ D_{MI} $(E_{MI}7(b5) A7)$

just to love and be loved in re - turn.

7th bar of letters A & B were originally 2 bars each. Melody is straight eights, though rather freely interpreted rhythmically.

Medium Swing
♩ = 108

Nefertiti

Wayne Shorter
(As played by Miles Davis)

The score consists of a melody line and four systems of chords. The first system includes a note for tenor saxophone and trumpet. The chords are as follows:

$A^{\flat}MA7(b5)$ (ten. & trp.)	$D^{\flat}sus$	$GMI7(b5)$	$C7(b9)$
BMA^9	$BMA^9(b5)$	$B^{\flat}MI7(b5)$	$E^{\flat}7(b9)$
$E_{MA}7$	DMA^7/A	$(D7(alt.))$ B^{\flat} $A^{\flat}13(\#11)$	$E^{(add\ 9)}$ $F^{\#}$
E^9sus	$E^{\flat}13(b5)$	$B^{\flat}MI^9(MA7)$	$E^{\flat}13(b5)$

No solos; melody is repeated many times; fade on cue to end.

Tritone substitutions may be used
for certain chords: $A^{\flat}13(\#11) \rightarrow D7(alt.)$
 $E^{\flat}13(b5) \rightarrow A7(alt.)$

Never Givin' Up

Al Jarreau
Tom Canning

Med. Funk/Samba

♩ = 102 **D⁶ (Intro)**

Chord symbols: **D⁶**, **G/C**, **F¹³**, **E_{MI}⁷**, **C/D**, **D/C**, **E_{MI/A}**, **F/E^b**, **D⁶**, **G/C**, **D^{#07}**, **E_{MI}⁷**, **E_{MI/D}**, **C_{MA}⁷**, **A^b_{MA}⁷/B^b**.

Dynamic markings: *mf* (pn.), *f* (pn.), *mf* (pn.).

Performance instructions: (str.)

Lyrics: I'd been a -

A

Chord symbols: **E^b_{MA}⁷**, **G⁷**, **C_{MI}⁷**, **B^b_{MI}⁷**, **E^b⁷**, **A^b_{MA}⁷**.

Dynamic marking: *mf*.

Lyrics: I'm afraid that I had missed the chance of a life-time.

The second line of the vocal melody continues the melody with the lyrics: "And by the way, I've tumbled with romance, girl, and I".

Chord symbols: **A^b_{MI}⁷**, **B^b_{MI}⁷**, **B^b⁷(^b9)**, **E^b_{MA}⁷**, **G⁷**, **C_{MI}⁷**, **B^b_{MI}⁷**, **E^b⁷**.

Lyrics: And by the way, I've tumbled with romance, girl, and I

The third line of the vocal melody includes the lyrics: "won't cry, But now I'm".

Chord symbols: **A^b_{MA}⁷**, **B^b/C**, **C⁷**, **C^{bass}**, **B^{bass}**, **B^b^{bass}**.

Lyrics: won't cry, But now I'm

B

The fourth line of the vocal melody includes the lyrics: "Search-ing ev-'ry star, (I go on) Search-ing near and far, (Ev-'ry)".

Chord symbols: **A_{MI}⁷(^b5)**, **C_{MI}⁷**, **B^b_{MI}⁷**, **E^b⁷**, **A_{MI}⁷(^b5)**, **C_{MI}⁷**, **B^b_{MI}⁷**, **E^b⁷**.

Lyrics: Search-ing ev-'ry star, (I go on) Search-ing near and far, (Ev-'ry)

*A*M₁^{7(b5)} *A*^bM_A⁷*B*^b/*C* *C*^{7(b9)} *D*^b^{7(b5)}*B*^b⁹*sus* *A*M₁⁹ *D*^{7(b9)}

dawn) Till I find our one spir - it, fly - ing high, fly - ing high. I'll

C *G*M_A⁷ *E*M₁⁷ *C*M_A⁷ *C*M₁⁷ *D*M₁⁷

f Nev - er give it up, nev - er gon - na give it up, e - ven when this life is o - ver,

*G*M_A⁷ *E*M₁⁷ *C*M_A⁷ *C*M₁⁷ *D*M₁⁷

Nev - er give it up, nev - er gon - na give it up, e - ven when this life is o - ver,

*G*M_A⁷ *E*M₁⁷ *C*M_A⁷ *C*M₁⁷ *D*[#]⁷

Nev - er give it up, nev - er gon - na give it up, e - ven when this life is o - ver,

*E*M₁ *G*/*D* ^{1.} *C*[#]*M*₁^{7(b5)} *D*⁹*sus* *E*M₁ *D*[#] *G*/*D* *C*[#]*M*₁^{7(b5)}

I'll be con - tent in time, Hmmm, I'm gon - na be con - tent in time.

*C*M_A⁷ *A*^b*M*_A⁷/*B*^b *B*^b^{7(b9)} ^{2.} *C*[#]*M*₁^{7(b5)} *D*¹³*sus* *D*^{13(b9)}

(synth.) 2. And so to - day (time) I'll (D.S. al Coda)

*E*M₁ *G*/*D* *C*[#]*M*₁^{7(b5)} (pn.) *D*⁶

I'll be con - tent, I'm gon - na be con - tent in time. *mf* V.S.

2ND Verse

I think I'll take the chance of a life time. And by the way, I'm falling for romance, girl, and I don't mind how much I cry See I'm reaching for the sun (Angels sing). Love has just begun (Who would think) Two could turn to one.

Lyrics in parentheses are background vocals.

(Continued on next page)

G/C F13 EMI7 C/D D/C EMI/A F/Eb CMI9 Eb/F

7 (gtr., 8va b.) III

D BbMA7 (bass funkier) GMI7 EbMA7 EbMI7 FMI7

f Nev-er give it up, nev-er gon-na give it up, e-ven when this life ___ is o - ver, ___

BbMA7 GMI7 EbMA7 EbMI7 FMI7

Nev-er give it up, nev-er gon-na give it up, e-ven when this life ___ is o - ver, ___

BbMA7 GMI7 EbMA7 EbMI7 F#o7

Nev-er give it up, nev-er gon-na give it up, e-ven when this life ___ is o - ver, ___

1. GMI Bb/F EMI7(b5) F13sus F13(b9) 2. GMI Bb/F EMI7(b5) Ab13sus Ab13(b9)

I'll be con- tent ___ in time. ___ I'll ___ be ___ con- tent, I'm gon-na be con- tent

E DbMA7 BbMI7 1.,2. GbMA7 GbMI7 AbMI7 3. GbMA7 GbMI7 Ao7

Nev-er gon-na give it up, ___ (no, no, no, ___ no, not I,) ___ (No, no, no ___ no not I,)

BbMI Db/A GMI7(b5) Ab13sus Ab13(b9)

I'll be con - tent ___ in time. ___ Vamp & fade on **E**

(Intro) Sample bass lines: D6 G/C F13 EMI7 etc. A EbMA7 G7 etc. C GMA7 EMI7 CMA7 CMI7 DMI7 etc. D BbMA7 GMI7 EbMA7 EbMI7 FMI7 etc.

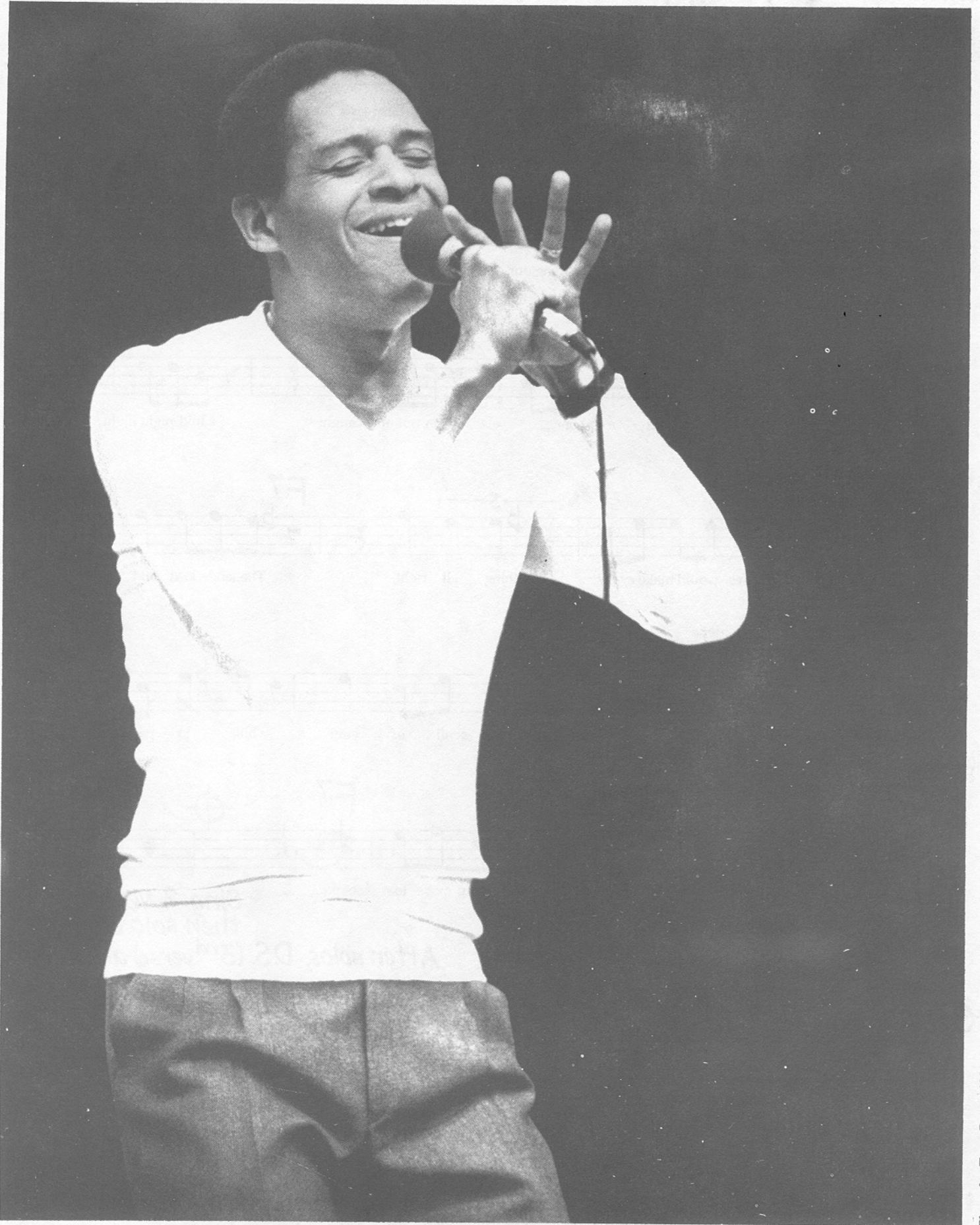

AL JARREAU

Photo by Tom Copi ©1988

Never Make Your Move Too Soon

Music by Nesbert "Stix" Hooper

Lyric by Will Jennings

(As played by The Crusaders)

Med. Rock

$\text{♩} = 114$ (Intro) (F7)

A

1. Three days of snow in Birm - ing - ham, _____ Thought you would won - der

where I am, _____ Rang our num - ber all night long,

No com - fort on the tel - e - phone, _____ Ran out and caught a mid - night flight,

Thought a lit - tle love would make ev - ry - thing all right, _____ The land - lord said you'd

moved a - way _____ and left me all of your bills to pay, _____

Look out, ba - by, _____ You might have made your move too soon. _____

*Sing 2 verses, then solo on **A**; After solos, D.S. (3rd verse) al Coda*

One thing they know: _____ I nev - er make my move too soon, _____

One thing they know: _____ I nev - er make my move too soon. _____

(molto rit.)

Ending may be played instrumentally (without vocal). Melody is freely interpreted and varies with each verse.

Never Make Your Move Too Soon (Rhythm Section)

Med. Rock

$\text{♩} = 114$

(Intro)

(4x's)

(pn. simile)

Head is played twice;
then solos on [A];
after solos, D.S. al Coda.

2nd VERSE

You left me with a Keno card,
This life in Vegas sure ain't hard,
I ran it up to fifty grand,
Cashed in and held it in my hand,
That kind of word can get around
And make a lost love turn up found,
I hear you knockin' at my door
But you know you ain't livin' here no more,
It's too bad, baby, I think you made your move too soon.

3rd VERSE

I've been from Spain to Tokyo,
From Africa to Ohio,
I never try to make the news,
I'm just a man who plays the blues,
I take my loving everywhere,
I come back and they still care,
One love ahead, one love behind,
One in my arms and one on my mind,
One thing they know: I never make my move too soon.

Bass line varies somewhat for solos.

Played as a shuffle on Ernestine Anderson's LP of the same name. Bass & piano play shuffle instead of written line.

Nigerian Marketplace

Oscar Peterson

Medium Latin

$\text{♩} = 114$

(pn.) (bs)

(A mi⁹) G mi⁹

F mi⁹ E⁹(#11)

E^b MA⁹(#11) trmnw

B

 [A^b mi⁹ A^b mi¹¹ B^b mi⁷ C^b ma⁷ A^b mi B^b mi⁷ C^b ma⁷ E^b ma⁷ F mi⁷ E^b ma⁷ G E^b ma⁷ G⁷(alt) G^b13]

[F mi⁹ F mi⁷ G mi⁷ A^b ma⁷ A mi⁷(bs) B^b13 B^b9 sus B^b13(b9) E^b ma⁷ E^b ma⁷ E^b ma⁷]

 bass fill

C

 (bs)

G mi⁹

F mi⁹ E⁹(#11)

 (last x: rall...)

E^b MA⁹(#11) trmnw

bass line for bars 5 & 6 of letter B:

Solo on form (AABBC) after solos, D.S. al Fine

Use chords in brackets for solos at letter B. Solos evolve into a funky boogaloo feel.

Med. Swing 6/4
♩ = 124

Nightlake

Richie Beirach
(As played by John Abercrombie)

(gtr. & pn.)
Db MA7(b13) MA7 F MA9(MA7) Ab/E

Db MA7(#11) D°7 E MA7/Eb

(pn.) 3 4 (bs.) 4 4

D/Eb Db MA7/Eb F# MA7(MA7) F7(#9)(#5)

gtr. fill --

Bb MA7(add 11)(add 9) F7(#9)(#5) Bb MA7(add 11)(add 9) (B MA7/F) F7(#9)(#5)

(Ending)

gtr. fill --

Bb MA7(add 11)(add 9) F7(#9)(#5) D MA9

molto rit.

Chord in parenthesis is alternate change.

Head is played twice before and after solos

Med. Samba (Intro)

No Me Esqueca

Joe Henderson

♩ = 114 (alto trb. ten.) (2nd x only)

(pn. tacet till [A])

(1st x: bs. w/ trb.)
(2nd x: bs. alone)

(ten. & trb. 8va b.)

1. (ten.) break

2. break

(fine)

[A] D13sus (time) Ami7

F13sus (time) Cmi7 (F13)

BbMA7 Bbmi7 Eb7 AbMA7 Abmi7 Db7

(Gmi7 C7) Gb7(#11) FMA7 E7(#9)

GbMA7

2.

(Solos)

B A_{mi}^7 C_{mi}^7 (F^{13})

Bb_{MA}^7 Bb_{mi}^7 E^b7 Ab_{MA}^7 Ab_{mi}^7 D^b7

$G^b_{MA}^7$ $(G_{mi}^7 \quad C^7)$ $(G^b7(\#11) \quad \#9)$ F_{MA}^7 $E7(\#9) \quad \#5$

After solos, continue to **C**

C A_{mi}^7

(alto, w/ ten. & trb. 8va b.)

C_{mi}^7 (alto) Bb_{MA}^7

(trb. (ten.)) (ten. & trb. 8va b.)

break Ab_{MA}^7 break $G^b_{MA}^7$

break F_{MA}^7 $E7(\#9) \quad \#5$ $E7(\#9) \quad \#5$

1. 2.

Play head **(A)** twice, then D.C. al fine

Fast Samba/Funk

Not Ethiopia

Michael Brecker
(As played by The Brecker Bros.)

$\text{♩} = 152$
 $B^b_{MA}7$ $A^b_{MI}7$ D^b/G^b D/E E/D F/C $B_{MA}7(b5)$

(trp. ten.)

F^7_{sus} (piano fills lightly)

A F^7_{sus} (ten. trp. trb.)

f (pn. w/ ten. 8^{va} b.)

F^7_{sus} (trp. ten. trb.) E^b_{sus}/F F

F^7_{sus} (ten. trp. trb.)

F^7_{sus} break

1. E^b (add 9) (omit 3) D_{MI}/E^b

(ten. trp. trb.)

B (Half-Time Feel)

2. $B^b_{sus}(b9)$ F/D^b $E^b_{MA}7(b5)$ $C^b_{MA}7(b5)$

(trp. w/ ten.) (trp. ten.)

$C^b_{MA}7(b5)$ D^b/C^b F/E^b 3 $E_{MA}7(b5)$ D^b/E^b

(unis.)

D^b/E^b D^b/D F/D^b G/A^b $G^b_{MA}7(b5)$

$G^b_{MA}7(b5)$

C (Orig. Feel) **F7sus**

(pn. w/ ten. 8va b.)

(ten. trp. trb.)

F7sus **F** (trp. ten. trb.) **E^bsus** **F**

F7sus (ten. trp. trb.)

F7sus break **E^b(add 9 omit 3)** **Dm1/E^b**

B^bMA⁷ **A^bMi⁷** **D^b/G^b** **D/E** (ten. trp. trb.) **E/D** **F/C** **BMA⁷(b5)**

BMA⁷(b5)

D (Solos) **F7sus**

32

E **B^b7sus** **B^b13sus** **C^bMA⁷/B^b** **B^bMi⁹(/E^b)**

4 4 4 4

BMA⁷ **B^b13sus** **C^bMA⁷/B^b** **G^bMA⁷(b5)**

4 4 4 4

F (On Cue) **F7sus**

16

Play letter **F** to end each solo

Horn parts at letters A & C are all played one octave lower than written.

To **D** for more solos; After solos, D. S. al Coda.

B^bMA⁷ **A^bMi⁷** **D^b/G^b** **D/E** **E/D** **F/C** **BMA⁷(b5)**

Nothing Personal

Bright Swing

Don Grolnick

(As played by Michael Brecker)

(Intro)
(pr. fill) *(Vamp till cue)*

GMI

(bs.)

A *(On cue)*

(ten. w/ pn. 8^{va} b.)

GMI

GMI

(CMI⁷)
C⁷

GMI

(F⁷ E⁷)

(piano fill)

*(bs. walks in 4)**(bs. & dr. only)*

*Solo on form (A); after solos, D.C. al Coda
(play opening vamp 4x's only, take Coda on repeat
of head)*

*(tenor fill)*

*(bs. walks in 4)**(bs. & dr. only)*

(tenor fill)

(bs. walks in 4)

No chords on Gm1 sections during head. Chords in parentheses are for solos (optional). Bass plays written line for first chorus of each solo, then walks in 4 for subsequent choruses. Head is played twice before and after solos.

Indeterminate pitches (bars 8, 11, & 16 of letter A) are accompanied by drum and piano punches.

Off Minor

Med. Swing (Intro)

Thelonious Monk

(solo pn.)

(Gmi) (B^b13(b9))

(L.H.) (R.H.)

(fine)

(add bs. & dr.)

A

Gmi C#7 F#7 Bmi7 Bb7 EbMA7 D7

(sax)

Gmi Bb13(b9) (pn.) D13(b9) (pn.)

(bs.) (bs. walks)

B

D^bMA7 D7 B^bMi7 Eb7(b9) (Bmi7) Bmi7 E F# E E E E13(b9)

(pn.)

E^bMi7 A⁹sus A7 D13(b9)

C

No kicks during solos. Bass and drums may play on D.C. al fine. First notes of letters A & C may be anticipated by an eighth note each time. Chords in parentheses are not played by piano during head.

Medium-Up Swing
♩ = 224

Oleo

Sonny Rollins
(As played by Miles Davis)

A $B^{\flat 6}$ G_{MI}^7 C_{MI}^7 F^7 $B^{\flat 6}$ G^7

(trp. w/ ten. 8^{va} b.)

C_{MI}^7 F^7 $B^{\flat 6}$ $B^{\flat 7}$ $E^{\flat 6}$ $E^{\flat}_{MI}^6$

D_{MI}^7 G_{MI}^7 | 1. C_{MI}^7 F^7 | 2. C_{MI}^7 F^7 $B^{\flat 6}$

B D^7 G^7 C^7 F^7

instr. fill

C $B^{\flat 6}$ G_{MI}^7 C_{MI}^7 F^7 $B^{\flat 6}$ G^7 C_{MI}^7 F^7

$B^{\flat 6}$ $B^{\flat 7}$ $E^{\flat 6}$ $E^{\flat}_{MI}^6$ D_{MI}^7 G_{MI}^7 C_{MI}^7 F^7 $B^{\flat 6}$

©1963 Prestige Music. Used By Permission.

Solo on form (AABC)
("Rhythm Changes")

Med.-Slow Bossa Nova

Once I Loved

Music by Antonio Carlos Jobim
English Lyric by Ray Gilbert

B_{Mi}7 *E₉(#5)* *A_{Mi}7* *B^b7* *3*

Once _____ I loved, _____ And I
Then _____ one day, _____ From my

B_{Mi}7 *C^o7* *C[#]_{Mi}7* *3*

gave so much love to this love, You were the world to me;
in - fi - nite sad - ness you came and brought me love a - gain;

A_{Mi}7 *D₉(#5)* *G_{Mi}7* *3*

Once _____ I cried _____ at the
Now _____ I know _____ that no

G[#]_{Mi}7(b5) *C[#]7* *1. F[#]_{Mi}7* *F[#]7* *3*

thought I was fool - ish and proud and let you say good - bye.
mat - ter what - ev - er be - falls I'll nev - er

2. F[#]_{Mi}7 *B7* *E_{Mi}7* *A7*

let you go, _____ I will hold _____ you close, _____ Make _____ you stay; _____

D_{Mi}7 *D[#]7* *D_{Mi}6* *3*

Be - cause love is the _____ sad - dest thing _____ when it

F[#]7/C[#] *C7(b5)* *B7* *3*

goes a - way, _____ Be - cause love is the _____ sad - dest

B_{Mi}7 *(C[#]7(#5))* *F[#]_{Mi}* *(F[#]7)*

thing _____ when it goes a - way. _____

Med. Funk
Ballad

(Intro)

One Family

Russell Ferrante
(As played by The Yellowjackets)

♩ = 62

(alto)

(no repeat on D.C.)

$D^{\flat}/A^{\flat}A^{\flat}$ B^{\flat}/A^{\flat} G^{\flat}/A^{\flat} $D^{\flat}/A^{\flat}A^{\flat}$ B^{\flat}/A^{\flat} G^{\flat}/A^{\flat} (2nd x.)

(bs.)

A (bass solo on D.C.)

G_{MI}^9 $E^{\flat}_{MI}^9$ $E^{\flat}_{MI}^9/A^{\flat}$ $D^{\flat}_{MA}^9/A^{\flat}$ $A^{\flat}_{MI}^9$ $D^{\flat}9$ $G^{\flat}_{MA}7$ $D^{\flat}(add 9)/F$

(alto w/bs.)

1. $E^{\flat}_{MI}^9$ $E^{\flat}_{MI}^9/A^{\flat}$ $F^{(add 9)}/A$ 2. $E^{\flat}_{MI}^9$ $E^{\flat}_{MI}^9/A^{\flat}$ $A7(\#9)$

B $B^{\flat}_{MA}9$ F_{MI}^9/B^{\flat} $B^{\flat}13(\#9)_{(b5)}$ $E^{\flat}_{MA}9/B^{\flat}$ $A^{\flat}13$ $A^{\flat}13/G^{\flat}$ B^{\flat}/F (E^{\flat}/F B^{\flat}/F) $F^{\#07}$ $G_{MI}7$

B^{\flat}/C $C^9(b5)$ $E^{\flat}_{MA}7/F$ $F13(\#9)_{(b5)}$ $B^{\flat}_{MA}9$ F_{MI}^9/B^{\flat} $B^{\flat}13(\#9)_{(b5)}$ $E^{\flat}_{MA}9/B^{\flat}$ $A^{\flat}13$ $A^{\flat}13/G^{\flat}$

B^{\flat}/F (E^{\flat}/F B^{\flat}/F) $F^{\#07}$ $G_{MI}7$ B^{\flat}/C $C^9(b5)$ $E^{\flat}_{MI}9$ $A^{\flat}13$ $D^{\flat}_{MA}9$ $A^{\flat}_{MI}9/D^{\flat}$ $D^{\flat}13(\#9)_{(b5)}$

(melody on D.C.)

$G^{\flat}_{MA}9$ $F13(\#9)$ $F7(\#9)_{(\#5)}$ $B^{\flat}_{MI}9$ E^{\flat} $E^{\flat}9$ $E^{\flat}_{MI}7/A^{\flat}$ $F^{(add 9)}/A$

$G_{MI}9$ $E^{\flat}_{MI}9$ $E^{\flat}_{MI}9/A^{\flat}$ $D^{\flat}_{MA}9/A^{\flat}$ $A^{\flat}_{MI}9$ $D^{\flat}9$ $G^{\flat}_{MA}7$ $D^{\flat}(add 9)/F$ $E13$ $A_{MA}9$ $E^{\flat}_{MI}9/A^{\flat}$

(D.C. al Coda)

(alto fills)

(elec. pn.)

(bs.)

Chords: $D^{\flat}/A^{\flat} A^{\flat}$, B^{\flat}/A^{\flat} , G^{\flat}/A^{\flat} , $D^{\flat}/A^{\flat} A^{\flat}$, B^{\flat}/A^{\flat} , G^{\flat}/A^{\flat}

(On cue - keep building)

(vamp & build till cue)

(2nd x: alto plays melody)

Chords: $D^{\flat}/A^{\flat} A^{\flat}$, B^{\flat}/A^{\flat} , G^{\flat}/A^{\flat} , $D^{\flat}/A^{\flat} A^{\flat}$, B^{\flat}/A^{\flat} , $D7(\#9)$

Chords: $E^{\flat}_{MI}11$, $F_{MI}7$, $G^{\flat}_{MA}7$, $G^{\flat}_{MA}7/A^{\flat}$, $B^{\flat}_{MI}7$, $F_{MI}7$, $C_{MI}7$, $G_{MI}7$, $E^{\flat}_{MI}9/A^{\flat}$

(molto rit.)

Bass lines at Intro and Coda played with variation.
Electric piano plays one chord per beat throughout head (except where otherwise marked).

bass overdub at Coda (starts 3rd x of indef. vamp)

etc.

One For My Baby (And One More For The Road)

Music by Harold Arlen
Lyric by Johnny Mercer

Medium Ballad

A $E^b_{MA}7$ $B^b_{MI}7$ $E^b_{MA}7$ $F_{MI}7$ B^b7 $E^b_{MA}7$ $B^b_{MI}7$ $(F_{MI}7)$

It's quart-er to three, — There's no- one in the place ex - cept you and me, —

$E^b_{MA}7$ $B^b_{MI}7$ $(F_{MI}7)$ B^b7 $E^b_{MA}7$ $B^b_{MI}7$ $(F_{MI}7)$ $F_{MI}7$ B^b7

So set 'em up, Joe, — I've got a lit - tle sto - ry

$E^b_{MA}7$ $B^b_{MI}7$ $B^b_{MI}7$ E^b7 $A^b_{MA}7$ $G^b_{MA}7$ $(B^b_{MI}7)$

you ought - a know, — We're drink - ing, my friend, —

$A^b_{MA}7$ D^b13 $E^b_{MA}7$ $F_{MI}7$ $(G7(\#9))$ $C7(\#9)$

to the end — of a brief ep - i - sode, — Make it

$G7(\#5)$ $C7(\#11)$ $F_{MI}7$ $G_{MI}7$ A^b6 B^b9sus E^b6 $A_{MI}7(\#5)$ $D7$

one for my ba - by and one more for the road.

B $G_{MA}7$ $D_{MI}7$ $(A_{MI}7)$ $G_{MA}7$ $A_{MI}7$ $D7$ $G_{MA}7$ $D_{MI}7$ $(A_{MI}7)$

got the rou - tine, — so drop an - oth - er nick - el in the ma - chine, —

$G_{MA}7$ $D_{MI}7$ $(A_{MI}7)$ $D7$ $G_{MA}7$ $D_{MI}7$ $(A_{MI}7)$ $G_{MA}7$ $A_{MI}7$ $D7$

I'm feel - in' so bad, — I wish you'd make the mu - sic

$G_{MA}7$ $D_{MI}7$ $D_{MI}7$ $G7$ $C_{MA}7$ $B^b_{MA}7$ $(D_{MI}7)$

dream - y and sad, — Could tell you a - lot, —

$C_{MA}7$ $F13$ $G_{MA}7$ $A_{MI}7$ $(B7(\#9))$ $E7(\#9)$ $B_{MI}7$ $A_{MI}7$ $G_{MA}7$

But you've got — to be true to your code, — Make it

B7(#5) E7(#11) A_{mi}7 B_{mi}7 C⁶ D^{9sus} G⁶ D_{mi}7 G7

one for my ba - by and one more for the road. You'd

C C^{9sus} C⁹ C^{9sus} C⁹

nev - er know it, But bud - dy, I'm a kind of po - et and I've

B7(#5) E7 A7 D^{9sus} G⁶ G7 C^{9sus} C⁹

got - ta lot - ta things to say; And when I'm gloom - y you

C^{9sus} C⁹ (G_{mi}9) A7 E^{b9}(#11) D7(#5)

sim - ply got - ta lis - ten to me un - til it's talked a - way. Well,

D G_{MA}7 D_{mi}7(A_{mi}7) G_{MA}7 A_{mi}7 D7 G_{MA}7 D_{mi}7(A_{mi}7)

that's how it goes And Joe, I know you're get - ting anx - ious to close,

G_{MA}7 D_{mi}7(A_{mi}7) G_{MA}7 D_{mi}7(A_{mi}7) G_{MA}7 A_{mi}7 D7

So, thanks for the cheer, I hope you did - n't mind my

G_{MA}7 D_{mi}7 D_{mi}7 G7 C_{MA}7 B^b_{MA}7(D_{mi}7)

bend - ing your ear, This torch that I've found

C_{MA}7 F13 G_{MA}7 A_{mi}7 (B7(#9) E7(#9)) B_{mi}7 A_{mi}7 G_{MA}7

must be drowned - or it soon might ex - plode, Make it

B7(#5) E7(#11) A_{mi}7 B_{mi}7 C⁶ D^{9sus} B7(#5) B7 E7(b9) A7

one for my ba - by and one more for the road, That

D^{13sus} D¹³ G⁶ (F9 B^b13)

long, long road.

At letter C, G_{mi}11 may be substituted for C^{9sus}. Alternate changes (in parentheses) are played on beat 3 (or beats 3 & 4) of the bars in which they appear.

Out Of This World

Music by Harold Arlen
Lyric by Johnny Mercer

Med. Latin* **A**

You're clear out of this world, When

I'm looking at you I

hear, out of this world, The

mu - sic that no mor - tal ev - er knew. You're

B

right out of a book, The

fai - ry tale I read when I was so high, No

ar - mored knight out of a book Was

more en - chant - ed by a Lo - re - lei Than

I. Af - ter

*may also be played as Med. Swing; or letter C and solos may swing.

C C_{MI}^6

wait - ing so long for the right time, Af - ter

C_{MI}^6 $C^{\circ 7}$ $A^{\flat}9(\#11)$ $G7$

reach - ing so long for a star, All at

C_{MI} $A^{\flat}MA^7/C$ $C_{MI}^{\flat 9}$ $A^{\flat}13$

once, from the long and lone - ly night - time and de -

$C_{MI}^{\flat 9}$ $A^{\flat}13$ $G7$ C^9 $F7$ $B^{\flat}7$

spite time, Here you are. I'd

D $B^{\flat}MI/E^{\flat}$ $E^{\flat}MI^7$ $E^{\flat}7$ $E^{\flat}MI^7$

cry out of this world If

$B^{\flat}MI/E^{\flat}$ $E^{\flat}MI^7$ $E^{\flat}9_{sus}$ $E^{\flat}7$

you said we were through, So

$E^{\flat}MI^7$ $E^{\flat}MI^6$ $A^{\flat}MI^7$ $A^{\flat}7$

let me fly out of this world And

$E^{\flat}6$ $E^{\circ 7}$ FMI^7 $B^{\flat}7$

spend the next e - ter - ni - ty or two with

$E^{\flat}6$ $(B^{\flat}7(\#5))$

you.

Last 2 bars of letter C may be omitted.

Medium-Up $\frac{3}{4}$
(Straight $\frac{1}{8}$'s)

Oz

Andy Narell

$\text{♩} = 208$

(Intro)

D_{M1} (dorian)

(D_{M1})

(D_{M1})

(add steel drum)

A

A7 (#5)

D_{M1}

D_{M1}

G_{M1}⁹

B^b13

A13

A^b13

E^b9 (b5)

D_{M1}

B

A7 (#5)

D_{M1}

E^b7 (#9)

D_{M1}⁹

B_{M1}7 (b5)

E7 (#9)

A⁹ sus

E^b13 (b5)

C

A7(#5) Dmi Dmi
 Gmi9 Bb13 A13 Ab13 Eb9(b5) BbMA7/C
 B9(#5) Asus/Bb Ab sus/E Gsus/A Eb9(b5) Dmi Dmi (gtr. fill)

Solo on form (AABC);
After solos, D.S. al Coda.

BbMA7/C B9(#5) BbMA7 A9(#5) Dmi9 Dmi7(b5)/G
 cresc. Cmi9 F13 BbMA7 Eb13 (Freely) Asus Ab sus/A Gsus/A A7(b9, #5) Cbass Dbass (Dmi11)
 f

Solos swing; omit kicks for solos.

sample bass line
at [] (head):

Dmi Gmi9 E7(#9)
 A7(#5) Dmi etc.

'D mi' may be played as any D chord from the D dorian scale (D mi7, D mi11, D7sus, etc.)
Bass plays one note per chord change for most of letters A and B during head, walks in 3 for solos.

Medium Latin (Calypso)

Papa Lips

Bob Mintzer

$\text{♩} = 95$ (Intro)

$Bb13$

$Ab13$

$G7$

$Db9(\#11)$

$C9$

$F7$

$Eb13$

fill till letter **A**

$D7(\#9)$

$G7(\#9)$

$C9$

Eb/F

A

$Bb13$

$Ab13$

$G7$

$Db9(\#11)$

$C9$

$F9sus$

$Ab13$

$G7(\#9)$

$Dbmi7$

$Gb13$

$Cmi7$

$F13$

$Bb13$

$Ab13$

$G7$

$Db9(\#11)$

$C9$

$F9sus$

$Bbmi7$

$Eb13$

$D7(\#9)$

$G7(\#9)$

1.

$C9$

$F9sus$

$Gb13$

$F13$

2.

$C9$

$F9sus$

$Fmi11$

$Bb13sus$

$Bb13$

B

$EbMA9$

$Cmi11$

(bs.)

$D7(\#9)$

$G7(\#9)$

$C7(\#9)$

$F9sus$

C

Solo on form (AABC)
After solos, D.S. al Coda

This is a shortened arrangement of the recorded version. On the recording, the solo section consists of the 1st 8 bars of letter A, followed by all of letter C.

Partido Alto

Jose Bertrami
(As played by Airto)

Med. Latin/ Funk

$\text{♩} = 172$

(pn. enters 3rd x)

(5x's)

(elec. bs.)

S G_{mi}^{11}

(elec. pn. w/ voice)

A G_{mi}^{11}

G_{mi}^{11}

G_{mi}^{11} E^{\flat}/D^{\flat} C_{mi}^7

B C_{mi}^7 $B^{\flat}_{mi}^7$ $A_{mi}^7(\text{add } 11)$ break D^9_{sus} $D^7(\#5)/F^{\#}$ G_{mi}^{11}

G_{mi}^{11} E^{\flat}/D^{\flat} C_{mi}^7 $B^{\flat}_{mi}^7$

$B^{\flat}_{mi}^7$ $A_{mi}^7(\text{add } 11)$ D^9_{sus} break D^9_{sus} $D^7(\#5)/F^{\#}$ G_{mi}^{11} 1.

G_{mi}^{11} G_{mi}^{11} 2.

(Solos)
C G_{MI}^{11} G_{MI}^{11} G_{MI}^{11} E^b/D^b C_{MI}^7
 (bs.) (etc.)

D C_{MI}^7 $B^b_{MI}^7$ $A_{MI}^7(add 11)$ D^9sus $D^7(\#5)/F\#$ G_{MI}^{11}
 G_{MI}^{11} E^b/D^b C_{MI}^7 $B^b_{MI}^7$ $A_{MI}^7(add 11)$
 $A_{MI}^7(add 11)$ D^9sus $D^7(\#5)/F\#$ G_{MI}^{11}

(After solos, continue to letter **E**)

E G_{MI}^{11} G_{MI}^{11} (4x's) G_{MI}^{11}
 (bs.) (D.S. al Coda)

C_{MI}^7 $B^b_{MI}^7$ $A_{MI}^7(add 11)$ break D^9sus $D^7(\#5)/F\#$ G_{MI}^{11}
 G_{MI}^{11} E^b/D^b C_{MI}^7 $B^b_{MI}^7$ A_{MI}^7 (add 11)
 A_{MI}^7 (add 11) break D^9sus $D^7(\#5)/F\#$ G_{MI}^{11}
 E^b/D^b C_{MI}^7 $B^b_{MI}^7$ A_{MI}^7 (add 11) f D^9sus

Partido Alto (Bass)

Med. Latin/Funk

(5x's)

♩ = 172

(elec. bs.) G_{MI}^{11}

G_{MI}^{11}

A G_{MI}^{11} (2) (2) (2)

G_{MI}^{11} (2) (2) E^{\flat}/D^{\flat} $C_{MI}^7 \phi$

B $B^{\flat}_{MI}^7$ $A_{MI}^7 (add 11)$ D^9_{sus} $D^7(\#5)_{F\#}$ G_{MI}^{11}

G_{MI}^{11} E^{\flat}/D^{\flat} C_{MI}^7 $B^{\flat}_{MI}^7$

D^9_{sus} D^9_{sus} $D^7(\#5)_{F\#}$ $G_{MI}^{11} 1.$

² G_{MI}^{11}
(sample fill)

C (Solos) G_{MI}^{11} G_{MI}^{11} G_{MI}^{11} E^b/D^b C_{MI}^7

D C_{MI}^7 $B^b_{MI}^7$ A_{MI}^7 (add 11) D^9_{sus} $D^7(\#5)/F^\#$ G_{MI}^{11}

G_{MI}^{11} E^b/D^b C_{MI}^7 $B^b_{MI}^7$ A_{MI}^7 (add 11)

A_{MI}^7 (add 11) D^9_{sus} $D^7(\#5)/F^\#$ G_{MI}^{11}

(After solos, continue to letter **E**)

E G_{MI}^{11} (4x's) G_{MI}^{11}

(D.S. al Coda)

C_{MI}^7 $B^b_{MI}^7$ A_{MI}^7 (add 11) D^9_{sus} $D^7(\#5)/F^\#$ G_{MI}^{11}

G_{MI}^{11} E^b/D^b C_{MI}^7 $B^b_{MI}^7$

A_{MI}^7 (add 11) D^9_{sus} $D^7(\#5)/F^\#$ G_{MI}^{11} (sample fill)

E^b/D^b C_{MI}^7 $B^b_{MI}^7$ D^9_{sus} *f*

Pent Up House

Sonny Rollins

Medium-Up Swing

♩ = 200

N.C.

A CMA^7 $D7(\flat 9)$ CMA^7 $D7(\flat 9)$ GMA^9 $A\flat 9$ GMA^9

(ten. & trp.)

(2nd x:)

(bass)

break

CMA^7 $D7(\flat 9)$ CMA^7 $D7(\flat 9)$ GMA^9 $A\flat 9$ GMA^9

break

Dmi^7 $G7(\flat 9)$ Dmi^7 $G7(\flat 9)$

Cmi^9 $F13$ CMA^7 $D7(\flat 9)$ CMA^7 $D7(\flat 9)$

1. GMA^9 $A\flat 9$ GMA^9 break

2. GMA^9 dr. fill N.C.

(Solos)

B A_{mi}^7 D^7 G_{MA}^7 (E^7) A_{mi}^7

D^7 G_{MA}^7 D_{mi}^7 G^7 C_{mi}^7

F^7 A_{mi}^7 D^7 G_{MA}^7 (E^7)

*After solos, D.S.
(with pick-ups) al Coda*

G_{MA}^9

(trp.
ten.)

Head is played twice before and after solos.

Piano plays rhythmic figures above the melody first time through, those underneath on the repeat (same changes).

Tenor sounds one octave lower than written.

Drums play same rhythm as melody during head (except during breaks); solos are straight ahead.

Plaza Real

Medium Funk Ballad

Wayne Shorter
(As played by Weather Report)

A $\text{♩} = 92$
mp (melodica)

mf

mp

B
mf (sop.)

cresc. *f*

C
mf

D
mp (melodica)

(melody on bottom)

E

mf (whistling)

gva

loco (sop.)

F

(4x's)

1-5. 6.

G

mp (melodica)

(melody on bottom)

Alternate melody at **C**

Plaza Real (Keyboard)

Medium Funk Ballad

$\text{♩} = 92$

A

mp

Chords: A7sus, G7sus/A, A7sus, G7sus/A, G13sus, A7sus, G7sus/A, F13, Cm17, F13, F/Bb, E7(#9), A7sus, G7sus/A, A7sus, G7sus/A, G13, mf, G13

B

mf

Chords: AMA9, A°7, E/G#(add 9), Db/Eb, Eb/A, F13sus, BbMA9, EMA7(#5), EbMA7/F, AbMA7/Bb, GMI7, Cm17, F13(#11), D6/A, E/G#(add 9), B9sus, F/Bb, A7(#9), C7(#5), G13(#9), A9sus, DMA7, EbMI(add 9)

f

C

cresc.

Chords: (Eb), C7(b5), FMI7, Bb7(b5), GMI7, Cm17, (BMI7(omit 5)), D/A, E/G#, F#MI, E, DbMA7/Eb, Ab(add 9), Db/Eb, C7(#5), EbMA7(#11)

mf

D

mp

Chords: A7sus, G7sus/A, FMA7(b5), A7sus, G7sus/A, FMA7(#11), A7(#9)(omit 5), A7sus, D7/A, AMI11, FMA7(#11)

E

E_{MA}^7 E^{b+} G^b/A^b C_{MI}^7 C_{MI}^7 $C^{\#}_{MI}^7$ $F^{\#13}(b5)$
 E_{MA}^7 E^{b+} G^b/A^b C_{MI}^7 $C^{\#}_{MI}^7$ D^b/E^b
 $(A^b6/9)$ D_{MI}^9 $E7(\#9)$ (A_{MI}^9) (E^b/F) $F7(b9)/A$
 $B^b6/9$ $E_{MI}^7(b5)_{SUS}$ $A7(b9)/\#5$ D_{MA}^9 G^9_{SUS} $G^7(b9)/B$

F (synth. solo)

(start sparse and increase)

C_{MI}^7 F^{13}_{SUS} $C_{MI}^7(b5)/A$ $B^b_{MA}^9$ $B^b_{13}_{SUS}$ $G^7(b9)/B$ (4x's)
 $C_{MI}^7(b5)$ $C7(\#9)/\#5$ $F7_{SUS}(b9)$ B_{MI}^7 $A^b_{MA}^9/C$ $G^7(b9)/B$ C_{MI}^7 $F7(b9)_{SUS}$
 G_{MI}^7 F_{MI}^7 $G^7(b9)/B$ C_{MI}^7 F^{13}_{SUS} $F7(b9)_{SUS}$ G_{MI}^7 $A^b_{MA}^9$ $G^7(b9)/B$
 $G^b6/9(\#11)$ $F7_{SUS}(b9)$ G_{MI}^9 $A^b_{MA}^9$ $A7(alt)$ $G^7(b9)/B$ C_{MI}^7 F^{13}_{SUS}
 $B^b_{MA}^9$ $B^b_{13}_{SUS}$ $G^7(b9)/B$ C_{MI}^7 F^{13}_{SUS} $B^b_{MA}^9$ $B^b_{13}_{SUS}$

G

A^7_{SUS} G^7_{SUS}/A $F_{MA}^7(b5)/A$ A^7_{SUS} G^7_{SUS}/A G^{13} (end solo)
 $A^7(\#9)$ G_{SUS} A_{MI}^{11} D^7/A A_{MI}^{11} G^{13}_{SUS}
 Quarter note rest in bar 11 of letter A is observed by drums.

Medium Funk Ballad

Plaza Real (Bass)

A $\text{♩} = 92$ (A^7_{sus}) G^{13}_{sus}

mp

(A^7_{sus}) G^{13} $C_{mi}^7 F^{13}$

$F_{\flat} B_{\flat}$ $E7(\#9)$ (A^7_{sus}) G^{13}

mp

B A_{MA}^9 $A^{\circ 7}$ $E/G\#$ D_{\flat}/E_{\flat} E_{\flat}/A_{\flat} F^{13}_{sus}

mf

(F^{13}_{sus}) B_{MA}^9 E_{MA}^7 E_{MA}^7 A_{MA}^7 B_{\flat}^{\flat} B_{\flat}^{\flat}

G_{mi}^7 C_{mi}^7 $F^{13}(\#11)$ D_{\flat}/A $E/G\#$ B^9_{sus}

cresc.

$F_{\flat} B_{\flat}$ $A7(\#9)\#$ $C7(\#9)$ $G^{13}(\#9)$ A^9_{sus} D_{MA}^7 $E_{mi}^{\flat}(\text{add } 9)$

C E_{\flat} $C7(b5)$ F_{mi}^7 $B7(b5)$ G_{mi}^7 C_{mi}^7 $B_{mi}^7(\text{omit } 5)$ D/A $E/G\#$ $F^{\#}_{mi}$

mf

E D_{MA}^7/E_{\flat} $A_{\flat}(\text{add } 9)$ D_{\flat}/E_{\flat} $C7(\#9)$ $E_{MA}^7(\#11)$ F

D (A^7_{sus}) $F_{MA}^7(\#11)$

(A^7_{sus}) $F_{MA}^7(\#11)$

E

Chords: E_{MA}^7 , E^{b+} , G^b/A^b , C_{MI}^7 , $C^{\#}_{MI}^7$, $F^{\#13(b5)}$, E^{b+} , G^b/A^b , C_{MI}^7 , $C^{\#}_{MI}^7$, D^b/E^b , $A^b6/9$, D_{MI}^9 , $E^7(\#9)$, A_{MI}^9 , E^b/F , $F^7(b9)$, $B^b6/9$, $E_{MI}^7(b5)_{SUS}$, $A^7(b9)(\#5)$, D_{MA}^7 , G^9_{SUS} , $G^7(b9)$

F

(sample bass line)

Chords: C_{MI}^7 , F^{13}_{SUS} , $C_{MI}^7(b5)$, $B^b_{MA}^9$, $B^b_{13}_{SUS}$, $G^7(b9)$ (4x's), $C_{MI}^7(b5)$, $C^7(\#9)$, $F^7_{SUS}(b9)$, B_{MI}^7 , $A^b_{MA}^9$, $G^7(b9)$, C_{MI}^7 , $F^7(b9)$, G_{MI}^7 , F_{MI}^7 , $G^7(b9)$, C_{MI}^7 , F^{13}_{SUS} , $F^7(b9)_{SUS}$, G_{MI}^7 , $A^b_{MA}^9$, $G^7(b9)$, $G^b6/9(\#11)$, $F^7_{SUS}(b9)$, G_{MI}^9 , $A^b_{MA}^9$, $A^7(alt)$, $G^7(b9)$, C_{MI}^7 , F^{13}_{SUS} , $B^b_{MA}^9$, $B^b_{13}_{SUS}$, $G^7(b9)$, C_{MI}^7 , F^{13}_{SUS} , $B^b_{MA}^9$, $B^b_{13}_{SUS}$

G

Chords: (A^7_{SUS}) , G^{13} , (A^7_{SUS}) , G^{13}_{SUS}

Polkadots & Moonbeams

Music by Jimmy Van Heusen

Lyric by Johnny Burke

Med. Ballad

A F_{MA}^7 D_{MI}^7 G_{MI}^7 C^7 F_{MA}^7 D_{MI}^7

A coun-try dance was be-ing held in a gar-den, I felt a bump and heard an

G_{MI}^7 $E_{MI}^7(b^5)A^7$ D_{MI} $(D^{\flat 9})$
 $B^{\flat}_{MI}6/D^{\flat}$ F/C A_{MI}^7 $A^{\flat}_{MI}^7$

"Oh, beg your par-don," Sud-den-ly I saw pol-ka-dots and moon-beams

G_{MI}^7 C^7 A_{MI}^7 D_{MI}^7 G_{MI}^7 C^7 F_{MA}^7 D_{MI}^7 G_{MI}^7 C^7

all a-round a pug-nosed dream. The mu-sic start-ed and was I the per-plexed one

F_{MA}^7 D_{MI}^7 G_{MI}^7 $E_{MI}^7(b^5)A^7$ D_{MI} $(D^{\flat 9})$
 $B^{\flat}_{MI}6/D^{\flat}$

I held my breath and said, "May I have the next one?" In my fright-ened arms

F/C A_{MI}^7 $A^{\flat}_{MI}^7$ G_{MI}^7 C^7 $F^{\flat 6}$ $B_{MI}^7(b^5)$ E^7

pol-ka-dots and moon-beams spark-led on a pug-nosed dream. There were

B A_{MA}^7 $A^{\#07}$ B_{MI}^7 E^7 A_{MA}^7 $F^{\#}_{MI}^7$ 3

ques-tions in the eyes of oth-er danc-ers as we float-ed o-ver the

B_{MI}^7 E^7 A_{MA}^7 $A^{\#07}$ B_{MI}^7 E^7 $(F^{\#}_{MI}^7)$ $B^7)$
 A^7 D^7

floor; There were ques-tions, but my heart knew all the an-swers, And per-haps a

G_{MI}^7 C^7 F_{MA}^7 D_{MI}^7 G_{MI}^7 C^7

few things more. Now in a cot-tage built of li-lacs and laugh-ter,

F_{MA}^7 D_{MI}^7 G_{MI}^7 $E_{MI}^7(b5)A^7$ D_{MI} (D^b9)
 $B^b_{MI} \text{ 6 } / D^b$

I know the mean-ing of the words "ev-er af-ter" And I'll al-ways see

F/C $A_{MI}^7 A^b_{MI}^7$ G_{MI}^7 C^7 F^6 $(G_{MI}^7 C^7)$

pol-ka-dots and moon-beams when I kiss the pug-nosed dream.

Alternate changes, bars 3-4 & 11-12 of **A** and bars 11-12 of **B**:

F_{MA}^7 $D_{MI}^7 A^7$ $C^\# C_{MI}^7 F^7$ $B^b_{MA}^7$ $E_{MI}^7(b5) A^7$

Portrait Of Tracy

Jaco Pastorius

(Freely)

(solo elec. bass)

A

(Medium Straight 1/8's)
♩ = 100

B

(Freely)

C

Sounds one octave lower than written. All notes are harmonics on the bass, except those notes below third space E in the bass clef. (D#s are produced by fretting D# and playing the harmonic up a 4th on the same string).

Promenade

Denny Zeitlin

March-like

A $\text{♩} = 90$

(gtr.)

$G_{\text{sus}} G \quad D/F\# \quad F_{\text{MA}}^{13} \quad E_{\text{MI}}^{11} \quad D_{\text{MI}}^{11} \quad G_{\text{sus}}^{13} \quad C_{\text{MA}}^{13} \quad E_{\text{bMA}}^{9(\#11)} \quad D_{\text{bMA}}^{9(\#11)}$

(pn.)

$G_{\text{sus}} G \quad D/F\# \quad F_{\text{MI}}^{7(\text{b}5)} \quad E_{\text{bMA}}^7 \quad A^{13} \quad A^{7(\#9)} \quad D_{\text{MA}}^9 \quad G^{13} \quad B_{\text{F}}^{\text{(add } \#11)} \quad B_{\text{bMA}}^{7(\#5)}$

(rit.) (pn.)

B (Freely)

(pn.)

$E^7(\text{alt.}) \quad A^{13}_{\text{sus}} \quad A^{7(\text{b}9)} \quad D_{\text{MI}}^{11} \quad A_{\text{C}} \quad D_{\text{MI}}^{11} \quad C \quad B_{\text{MI}}^{11(\text{b}5)} \quad E^{13} \quad E^{7(\#9)}$

$A_{\text{MI}}^{11} \quad D^{7(\text{b}9)} \quad G_{\text{MI}}^{11(\text{b}5)} \quad D_{\text{b}9(\#11)} \quad C^{13(\text{b}9)} \quad F_{\text{sus}} \quad A^9 \quad E$

C

(gtr.)

$E_{\text{bMI}}^{11} \quad D_{\text{bMI}}^{11} \quad C_{\text{MI}}^{11} \quad F^{7(\text{b}9)} \quad B_{\text{bMI}}^{11} \quad F_A \quad B_{\text{bMI}}^{11} \quad A_{\text{b}}$

$G_{\text{MI}}^{11(\text{b}5)} \quad C^{7(\text{b}9)} \quad F_{\text{MI}}^{11} \quad B_{\text{b}7(\text{b}5)} \quad E_{\text{bMI}}^{11(\text{b}5)} \quad A_{\text{MI}}^7 \quad D^7$

D

$G \quad D/F\# \quad F_{\text{MA}}^{13} \quad E_{\text{MI}}^{11} \quad D_{\text{MI}}^{11} \quad G_{\text{sus}}^{13} \quad C_{\text{MA}}^{13} \quad E_{\text{bMA}}^{9(\#11)} \quad D_{\text{bMA}}^{9(\#11)}$

(a tempo)

$G \quad D/F\# \quad F_{\text{MI}}^{7(\text{b}5)} \quad E_{\text{bMA}}^7 \quad B^{13(\#11)} \quad E_{\text{MI}}^{11} \quad A^{13} \quad D_{\text{sus}}^9 \quad G_{\text{sus}}^9 \quad G^{13(\text{b}9)} \quad C_{\text{b}9} \quad (D^{13})$

(rit.) (fine)

(Solos) Med. Ballad J = 69

E

G_{MA}^7 $D/F^\#$ F_{MA}^{13} E_{MI}^{11} D_{MI}^{11} G^9 C_{MA}^9
 $E_{bMA}^9(\#11)$ $D_{bMA}^9(\#11)$ G_{MA}^7 $D/F^\#$ $F_{MI}^7(b5)$ $B_{b7}^7(\#5)$ E_{bMA}^7
 A^{13} $A^7(\#9/\#5)$ D_{MA}^9 $G^{13}(\#11)$ $B_{F^\#}^{(add \#11)}$ $B_{MA}^7(\#5)/F$

(Swing (in 2))

F

$E^7(alt.)$ A^{13}_{sus} $A^7(b9/b5)$ D_{MI}^{11} $A/C^\#$ D_{MI}^{11}/C
 $B_{MI}^{11}(b5)$ $E^{13}(b9)$ $(E^7(\#9/\#5))$ A_{MI}^{11} $D^7(b9/\#5)$
 $G_{MI}^{11}(b5)$ $D_{b9}(\#11)$ $C^{13}(b9)$ F_{sus} F_{sus} A^9/E

G

E_{bMI}^{11} D_{bMI}^{11} C_{MI}^{11} $F^7(b9/b5)$ B_{bMI}^{11} F/A B_{bMI}^{11}/A_b
 $G_{MI}^{11}(b5)$ $C^7(b9/\#5)$ F_{MI}^{11} $B_{b7}(b9/b5)$ $E_{bMI}^{11}(b5)$ $A_{MI}^7 D^7$

(in 4)

H

G_{MA}^7 $D/F^\#$ F_{MA}^{13} E_{MI}^{11} D_{MI}^{11} G^9 C_{MA}^9
 $E_{bMA}^9(\#11)$ $D_{bMA}^9(\#11)$ G_{MA}^7 $D/F^\#$ $F_{MI}^7(b5)$ $B_{b7}^7(\#5)$ E_{bMA}^7
 $B^{13}(\#11)$ E_{MI}^{11} A^{13} D^9_{sus} G^9 $C^6_9 (A_{MI}^7 D^7)$

Letters F & G may also be swung in 4.

Solo on EFGH; After solos, D.C. al fine.

Put It Where You Want It

Med. Funk/Rock

Joe Sample

(As played by The Crusaders)

$\text{♩} = 126$

A

(elec. pn.)

(gtr. - detached)

(bass)

C7

(pn. simile)

C7

C7

C7

(elec. pn.)

(ten. & trb.)

B *alto fill* — — — — —

D9 F9 C7

alto fill — — — — —

C7 E7 D9 F9

alto fill — — — — —

C7 C7 break C7 (sample alto fill)

1. 2.

(ten. trb.)

A mi C7/G F7 D7

C (Alto solo) (On Cue)

C7 F7 C7 C7 break

(Vamp till cue) D.S. al Coda

(Alto solo) (On Cue)

C7 F7 C7 C7 break

(Vamp till cue) D.S., vamp & fade on **A**

P.Y.T. (Pretty Young Thing)

Quincy Jones

James Ingram

(As sung by Michael Jackson)

Med. Funk/Rock

A

♩ = 127

1. Where did you come from, la - dy? And ooh, won't you take me there? Right a - way, won't you ba-by?

*B*Mi7 *G*MA7 etc. *B*Mi7 *A/B*

(bass)

Ten - der - o - ni you've got to be, spark my na - ture, sug - ar, fly with me. Don't you know now

*B*Mi7 *G*MA7 *B*Mi7 *A/B* *G*MA7

is the per - fect time, We can make it right, hit the cit - y lights. Then to - night

*G*MA7 *E/F# F#7* *A/B* *B7* *G*MA7

ease the lov - in' pain, Let me take you to the max. I want to

*G*MA7 *E/F# F#7* *C/D* *B7(#9 #5)*

B

love you (P. Y. T.) pret - ty young thing, You need some lov - in' (T. L. C.), ten - der

*E*Mi7 *G* *A* *E*Mi7 *G*

lov - in' care, and I'll take you there.

A G D/F# A/B B7

1. I want to (an y where you wan - na go.)

2.

B7 B7 GMA7/A A7

D.C. al Coda
(take Coda on repeat of [B])

(bass) f (add synth.)

B7 N.C.

Pret-ty young things, re - peat af - ter me, Sing na na na. (Na na na.) Na

A E/G# E/F# N.C.

na na na. (Na na na na.) Sing na na na. (Na na na.) Na na

N.C.

na na na. (Na na na na.) I'll take you there, take you there. I want to

N.C. G D/F# A/B B7

2nd VERSE
 Nothin' can stop this burnin'
 desire to be with you,
 Gotta get to you, baby.
 Won't you come? It's emergency,

Cool my fire yearnin', honey, come set me free.
 Don't you know now is the perfect time,
 We can dim the lights just to make it right.
 In the night, hit the lovin' spot,
 I'll give you all that I've got.

D.S., vamp & fade on [B]
(use first ending only)

Quintessence

Quincy Jones

Med. Ballad

$\text{♩} = 57$ N.C.

$A7(\#9) D7(\#9)$
 E^b6/G
 $C^9sus C^9$
 (French horn)
 (muted trp.)
 (trb., 8^{va} b.)
 (muted trb., 8^{va} b.)
A F_{MA7} F^7/A B^b6 B^o7 F/C $B_{MI7(b5)}$ E^7/B
 (alto)
 A_{MA7} $E^b7sus E^b7$ A^b_{MA7} $D^7sus D^7$ G_{MI}

C^9sus $B^b_{MI6/9}$ A^{13} $D7(\#9)$ G^9 C^{13} C^9sus C^{13} F^6

B B^b_{MI7} E^b7 C_{MI7} B^o7 B^b_{MI7} E^b13 A^b_{MA7}
 $G_{MI7(b5)}$ $C7(b9)$ $F_{MI(MA7)}$ F_{MI} $D_{MI7(b5)}$ G^{13} $C7(b9)sus$ C^{13}

C F_{MA7} F^7/A B^b6 B^o7 F/C $B_{MI7(b5)}$ E^7/B A_{MA7}
 $E^b7sus E^b7$ A^b_{MA7} $D^7sus D^7$ G_{MI} C^9sus C^{13} F^6 $(G_{MI7} C^7)$

Solo on form (AABC)
After solos, D.S. al Coda

C^9sus $E^7(\#9/\#5)$ A^7 $D7(b9)$ G_{MI7} C^{13} N.C.
 (muted trp.) $A7(\#9) D7(\#9)$ E^b6/G $C^9sus C^9$ F_{MA7}
 (trb., 8^{va} b.) (muted trb., 8^{va} b.)
 alto cadenza (French horn)
 alto fill

Rapture

$\text{♩} = 122$ N.C.

(bs. w/ pn. 8^{va} b.)
(N.C.)

(add drums) **A** ♩

(trp. ten.)

$F^{(add 9)}$ $E7_{sus}$ CMA^7/D D^bMA^7

(bs.)

(2)

1. (FMA^7) 2. (FMA^7)

FMA^7 $F^{(add 9)}$ $E7_{sus}$ CMA^7/D F

B

(trp. ten.)

F_{MI}^9 $A^{13(b9)}$ $D7(\#9)$ $G^{13(b9)}$ $C7(\#9)$

F_{MI}^9 B^b13_{sus} F_{MI}^9

F_{MI}^9 $B^b13(b9)$ E^bMA^9 $G7(\#9)$

CMA^9 $C7(\#9)$ $F^{(add 9)}$ $E7_{sus}$ CMA^7/D

Till Cue On Cue

Solo break ———
Solo on form (AAB)
Take 'On Cue' ending to end last solo D.S. al Coda

CMA^9 N.C.

(bs. w/ pn. 8^{va} b.) (light drums)

(2)

BILL EVANS

Medium Swing
♩ = 120

Re: Person I Knew

Bill Evans

Chords and markings in the score:

- System 1: $C^{6/9}$, $C^{+ (add 9)}$, $F^{#\dagger/C}$, $B^b_{MA}7/C$
- System 2: $F_{MI}7/C$, $C_{MI} (add 9)$
- System 3: $F_{MI} (MA 7)/C$, $C_{MI} (add 9)$, $F_{MI}7/C$, $B^b_{MA}7(\#5)/C$
- System 4: $F_{MI} (MA 7)/C$, $B^b_{MA}7/C$, $F_{MI}7/C$, D^b/C
- System 5: $F_{MI} (MA 7)/C$, $B^b_{MA}7/C$, $F_{MI}9/C$, D^b/C
- System 6: D^b/C , 8va

Medium-Up Reincarnation Of A Lovebird

Charles Mingus

Swing

$\text{♩} = 212$

A

Chord progression: $F\#_{MI}$, $D_{MA}7$, $G\#7$, $C\#7(\#5)$

Chord progression: $F\#_{MI}$, $D9(\#11)$, $G\#7$, $C\#7(\#5)$

Chord progression: $F\#_{MI}$, $D7(\#9)$, $B_{MI}7$, $E\flat_{13}$

Chord progression: $G\#7(\#5)$, $C\#7(\#5)$, $F\#_{MI}$, $G\#_{MI}7(\flat5)$, $C\#7$

B

Chord progression: $F\#_{MI}$, $D_{MA}7$, $G\#7$, $C\#7$

Chord progression: $F\#_{MI}$, $D9(\#11)$, $G\#7$, $C\#7(\#5)$

Chord progression: $F\#_{MI}$, $D7(\#9)$, $B_{MI}7$, $E\flat_{MA}7$

Chord progression: $G\#7$, $C\#7(\#5)$, $F\#_{MI}$

$\text{♩} = \text{♩}$ (Half-Time Ballad)

C

Chord progression: $F\#_{MI}7$, $B7$, $F\#_{MI}7$, $B7$, $E_{MA}7$, $A9(\#11)$

(♩ = ♩) (Orig. Tempo)

Chords and Notation:

- Staff 1: E_{MI}^7 , A_{MI}^7 , D^7 , G_{MA}^7 , C^7
- Staff 2: $B_{MI}^7(b5)$, B^b7 , A_{MI}^7 , $D^7(b9)$, $G^{\#7}$, $C^{\#7}$
- Staff 3 (Section E): $F^{\#MI}$, D_{MA}^7 , $G^{\#7}$, $C^{\#7}(\#5)$
- Staff 4: $F^{\#MI}$, $D^9(\#11)$, $G^{\#7}$, $C^{\#7}(\#5)$
- Staff 5: $F^{\#MI}$, $D^7(\#9)$, B_{MI}^7 , E^b13
- Staff 6: $G^{\#7}(\#9)$, $C^{\#7}(\#5)$, $F^{\#MI}$, $G^{\#MI}7(b5)$, $C^{\#7}$
- Staff 7: B_{MI}^7 , $E^b_{MA}^7$, $G^{\#7}$, $C^{\#7}(\#9)$
- Staff 8: $F^{\#MI}$, $(G^{\#MI}7(b5) C^{\#7})$

last x: molto rit. (Fine)

CHARLES MINGUS

Remember Rockefeller At Attica

Medium-Up Swing

Charles Mingus

A $\text{♩} = 213$ (In 4)

(trp. & ten.)

B (2-beat Feel) (ten. 8^{va} b.)

C

(pn. only) — — —

Rio

Victor Feldman

Bright Samba

$\text{♩} = 142$

1-3. $B^b13(\#11)$ $A_{MI}7$ 4. $A_{MI}7$ break

(elec. pn. fill) (fl. & elec. pn.)

A $B^b13(\#11)$ $A_{MI}7$ $B^b13(\#11)$

$(B^b13(\#11))$ $A_{MI}7$ D^9sus D^9

1. G^9sus $G13$ $C_{MA}7$ $(C_{MA}7)$ $F\#13$ $F13$ $E7(\#9)$

break 2. G^9sus $G13$ B^b9sus

B B^b9sus B^b9 $G_{MI}7$ $C7(b9)$

$F_{MI}7$ B^b9 A^b9 $G_{MI}7$ $C7(b9)$ $F_{MI}7$

B^b9 $G_{MI}7$ $C7(b9)$ $F_{MI}11$

$E^b_{MI}11$ G^9sus $F\#13$ $F13$ $E7(\#9)$ break

fl. tr. $(D.S. \text{ al } 3^{rd} \text{ ending})$

3. G^9sus $G13$ B^b13sus $G13sus$ (3x's)

(piano solo)

$B^{\flat}13_{sus}$ G^{13}_{sus} $E7(\#9)$

(solo continues) (end solo)

C (Solos) $B^{\flat}13(\#11)$ $A_{MI}7$ $B^{\flat}13(\#11)$

$A_{MI}7$ D^9_{sus} D^9 1. G^9_{sus} G^{13}

$C_{MA}7$ $E7(\#9)$ 2. G^9_{sus} G^{13}

D $B^{\flat}9_{sus}$ $B^{\flat}9$ $G_{MI}7$ $C7(b9)$ $F_{MI}7$ $B^{\flat}9$ ($A^{\flat}9$)

$G_{MI}7$ $C7(b9)$ $F_{MI}7$ $B^{\flat}9$ $G_{MI}7$ $C7(b9)$

F_{MI}^{11} $E^{\flat}_{MI}^{11}$ G^9_{sus} $E7(\#9)$

E $B^{\flat}13(\#11)$ $A_{MI}7$ $B^{\flat}13(\#11)$ $A_{MI}7$

D^9_{sus} D^9 G^9_{sus} G^{13} Till Cue $C_{MA}7$ $E7(\#9)$

Solo on CCDE; take 'On Cue' ending at end of last solo.

on Cue $B^{\flat}13_{sus}$ 1-3. G^{13}_{sus} 4. $A_{MI}7$ break (fl. & elec. pn.) (D.S. al Coda)

G^{13}_{sus} $F\#13$ $F13$ $E7(\#9)$ break $B^{\flat}13_{sus}$

JACO PASTORIUS

River People

Jaco Pastorius

(As played by Weather Report)

Medium Funk

$\text{♩} = 104$

G_{MA}^{13}

(handclaps on 2 & 4 throughout)

G_{MA}^{13}

A

G_{MA}^{13}

(synth.)

B_{MA}^{13}/E

F_{MA}^{13}/E

D_{MA}^7/A C_{MA}^7/D G_{MI}^9

A_{MA}^{13}/E

1.

2.

D_{MA}^7/A G_{MI}^9

F_{MI}^{11}

B

(Synth. Solo)

F^{13} (blues scale)

B^b (add b^{13})
 F (add 9)

(synth. w/ sop, behind solo)

(vamp till cue)

(On Cue)

F^{13} (comp. figure)

C

(Solo continues)

Vamp & fade

Chords are played on synth. Chord voicings are very dense. Comping is very sparse at letter B.

River People (Bass)

Medium Funk

$\text{♩} = 104$ GMA^{13}

A

B F13

(B^b(add b13)/F)

(F13)

C (On Cue) F13 (Vamp till cue) (2)

(2)

Vamp & fade

Med. Swing

Robbin's Nest

"Illinois" Batiste Jacquet
Sir Charles Thompson

♩ = 104

(Intro)

(trp. w/ ten. 8^{va} b.)

D13 Db6 N.C.

(bs. w/ pn. 8^{va} b.)

A

Db6

A9

A9

F_{mi}7 E^o7

E_bmi7 Ab13

1.

2.

Db6 Bb7 E_bmi7 Ab7

Db6

(ten.)

B

F7

Bb7

(trp.)

Chords: E^b7 , $E^b_{mi}7$, A^b7

C

(unis.)

Chords: D^b6 , A^9

Chords: $F_{mi}7$, E^o7 , $E^b_{mi}7$, A^b13 , D^b6 , B^b7 , $E^b_{mi}7$, A^b7

Solo on form (AABC);
After solos, D.S. al Coda.

(ten.)

N.C.

(bs. w/ pn. 8^{va} b)

rit.

Tenor sounds one octave lower than written throughout.

Ruby, My Dear

Thelonious Monk

Med. Ballad

(Intro)

(solo pn.)

Chords: $E^b_{MA}7(\#11)$, $E^9(\text{add } 11)$, $F\#6/9$, $B7(b9)$, $B^b7(b9)$

A

(add bs. & dr.)

(melody)

Chords: $F_{MI}7$, $B^b7(b9)$, $E^b_{MA}7$, $F_{MI}7$, $F\#_{MI}7$, $G_{MI}7$, A^b6 , G^b/B , $G_{MI}7$, $C7(b9)$

Chords: $F_{MA}7$, $G_{MI}7$, $A^b_{MI}7$, $A_{MI}7$, $B^b_{MI}7$, $E^b7(b9)$, $A^b_{MA}7$, $B^b_{MI}7$, $B_{MI}7$, $C_{MI}7$

1. 2.

Chords: $B^b_{MI}7(\text{add } 11)$, $A(\text{add } 9)$, E^7_{sus} , $B^b7(b5)$, $B_{MI}7(\text{add } 11)$, $B^b7(b5)$

B

Chords: $A_{MA}7$, $B_{MI}7$, $E^7(b9)$, $A^6/9$, B^b6 , $G^7(b9)/B$

(pn.)

C_{MI} $C_{MI}^{(MA7)}$ C_{MI}^7 C_{MI}^7 D_{MI}^7 $E^b_{MI}^7$ $A^b_{13(b5)}$ E^b (A^b7)

C

F_{MI}^7 $B^b7(b9)$ $E^b_{MA}^7$ F_{MI}^7 $F^{\#}_{MI}^7$ G_{MI}^7 A^b6 G^b B^b G_{MI}^7 $C7(b9)$ F_{MA}^7 G_{MI}^7 A^b7 A_{MI}^7

Solo on form (AABC);
After solos, D.S. al Coda.

C

$B^b_{MI}^7$ $E^9(add\ 11)$ $F^{\#6/9}$ $B7(b9)$ $B^b7(b9)$ $A7(b5)$ $A^b_{13(b5)}$ $D^b_{MA}^9$

Melody is played with straight eighths.

Rush Hour

Russell Ferrante
Robben Ford
(As played by The Yellowjackets)

Med.-Up Funk

J = 122

(dr.) $E_{MI}7 E_{/F\#} G_{\#7}^{(\#9)}$ $C_{\#13}^{sus}$ $D_{\#9}^{sus}$ $C_{\#13}^{sus}$ $D_{\#9}^{sus}$ $C_{\#13}^{sus}$ $A_{MA}7(\#5)$

f (bs. w/ pn. LH)

A (organ) (gtr.) (1st x: organ doubles gtr. 2nd x: organ plays harmony ('organ' part))

$C_{\#13}$

(gtr.) (organ) $A_{MA}7(\#5)$ $C_{\#13}$

(C#13) (gtr.) (organ) $A_{MA}7(\#5)$

1. $(A_{MA}7(\#5))$ $E_{MI}7$ $E_{/F\#}$ $G_{\#7}^{(\#9)}$ 2. (gtr.) $(A_{MA}7(\#5))$ $E_{MI}7$ $E_{/F\#}$ $G_{\#7}^{(\#9)}$

(bs.)

Chords are more sustained at letter B.

B

C#13sus C#7(#9) F#m7

B13 CMA7 B7(#9)

1. EMI11 2. (solo break) EMI7 E/F# G#7(#9)

Solo on form (AABB);
After solos, D.S. al Coda.

(gtr, 8va b.)

C#13sus D#9sus C#13sus D#9sus AMA7(#5)

Alternate (drums play 1/16-notes on hi-hat)
[A] for solos

C#13sus D#9sus C#13sus D#9sus AMA7(#5) EMI7/F#G#7(#9)

Sample bass line
at B for solos:

C#13sus C#7(#9) F#m7 (etc.)

Medium Straight 1/8's
♩ = 100

Safari

Michael Brecker
(As played by Steps Ahead)

A (1st x: sop. 1 only)
(2nd x: add ten.)

TACET 12

(2nd x: add sop. 2) (sop. 1 sop. 2 ten.) (3x's)

TACET 4

B

(ten. 1 ten. 2) (ten. 2 2nd x only)

C

(2nd x: add upper part, synth.) (ten. w/synth.)

Tacet 1st x

(4x's)

D (Solos) C_{Mi}⁷ C_{Mi}⁷/F (4x's)

E C/F C_{Mi}^{7(b5)}/F B^b/F F_{Mi}¹¹

F C₇/G (1st & 2nd x's: tacet 3rd through 6th x's: play behind solo) (4th x: add upper part, synth.) F_{7(b9)} D^b/A F_{Mi}⁷/B^b

(ten. w/synth.)

(6x's)

A/C F₇/G B_{Mi}⁷ D_{Mi}⁷/F[#]

Tacet 3rd x

C/F C_{Mi}^{7(b5)}/F Solo on DEF (with repeats as marked) Take Coda during last solo to end.

B^b/F (ten. 1 ten. 2)

F_{Mi}¹¹

Vamp, Solo & Fade

Medium Straight 1/8's

Safari (Bass)

♩=100

Solos on DEF (with repeats as marked)
take Coda during last solo to end

Vamp & fade

Letters C & F build dynamically.

Medium Straight 1/8's

Safari (Keyboard)

♩=100

(Intro) (C_{Mi}⁷/F) (2) (3x's)

(synth.)

A (C_{Mi}⁷/F) (2)

(play lower notes on repeat only)

B C⁷/F C_{Mi}^{7(b5)}/F^b

C C⁷/G F^{7(b9)} D^b/A^b F_{Mi}⁷/B^b

D (Solos) C_{Mi}⁷/F (2) (4x's)

Letters C and F build dynamically.

E

B \flat /F **F $\text{M}11$**

F

A/C **F $\text{9}/A$** **B $\text{M}7$** **D $\text{M}/F\#$** (6x's)

Solos on DEF
(with repeats as marked);
Take Coda during last solo to end.

C

B \flat /F **F $\text{M}11$**

Vamp & fade

Synth. line (chime) played
3rd & 4th x's at **C** and
5th & 6th x's at **F**:

Sandu

Clifford Brown

Medium Swing

$\text{♩} = 138$
 N.C. **A** $E^{\flat 7}$ $A^{\flat 7}$ $E^{\flat 7}$
 (trp. w/ ten. 8^{va} b.) $E^{\flat 7}$ $A^{\flat 7}$ $E^{\flat 6}$
 $E^{\flat 6}$ C^7 (trp. ten.) B^{\flat} Pedal $E^{\flat 6}$
 (unis.)

1. F_{M1}^7 $E^7(\#11)$ break $E^{\flat 6}$ solo break
 (ten. 8^{va} b.)

B (Solos) $E^{\flat 7}$ $A^{\flat 7}$ $E^{\flat 7}$

$A^{\flat 7}$ $E^{\flat 6}$ G_{M1}^7 C^7

F_{M1}^7 $B^{\flat 7}$ $E^{\flat 6}$ C^7 F_{M1}^7 $B^{\flat 7}$

after solos, D.C. al Coda
 (play head twice before taking Coda)

B^{\flat} pedal $E^{\flat 9}(\#11)$
 (unis.) (trp.) (trp. ten.)

Trumpet plays melody (upper part) throughout.

Satin Doll

Duke Ellington
Billy Strayhorn
Johnny Mercer

Med. Swing

(Intro)

(pn.)

(C/G)

(A7)

(sample bass line)

A

D^{MI}7 G⁷ D^{MI}7 G⁷ E^{MI}7 A⁷ E^{MI}7 A⁷

Cig-a-rette hold - er which wigs me, O- ver her should - er, she digs me,

(A^{MI}7(b5) D⁷ A^{bMI}9 D^{b9})

D⁷ D^{b9} C^{MA}7 (A⁷)

Out cat- tin', that Sat - in Doll.

D^{MI}7 G⁷ D^{MI}7 G⁷ E^{MI}7 A⁷ E^{MI}7 A⁷

Ba- by shall we go out skip-pin', Care-ful, a- mi - go, you're flip-pin',

(A^{MI}7(b5) D⁷ A^{bMI}9 D^{b9})

D⁷ D^{b9} C^{MA}7

Speaks Lat- in, that Sat - in Doll. She's

B

G^{MI}7 C⁷ G^{MI}7 C⁷ F^{MA}7

no- bod-y's fool, so I'm play - ing it cool as can be, I'll

A^{MI}7 D⁷ A^{MI}7 D⁷ G⁷ (spoken)

give it a whirl - but I ain't for no girl - catch- ing me, Switch - e-roo- ney.

C

D^{MI}7 G⁷ D^{MI}7 G⁷ E^{MI}7 A⁷ E^{MI}7 A⁷

Tel- e-phone num - bers, well, you know, Do- ing my rhum - bas with u - no,

(A^{MI}7(b5) D⁷ A^{bMI}9 D^{b9})

D⁷ D^{b9} C^{MA}7 (E^{MI}7 A⁷)

And that 'n' my Sat - in Doll.

(C/G)

N.C.

(bs. w/ pn. 15^{ma} b.)

Solo on form (ABC)
After solos, play head (ABC)
then D.C. al Coda.

A^{MI}7(b5) may be played as A^{MI}7.
Bass plays in 2 for letters A and C of the head, walks in 4 for letter B and for solos.
©1953, 1958 Tempo Music & Duke Ellington Music. Used By Permission.

Save Your Love For Me

Buddy Johnson

(As played by Cannonball Adderley & Nancy Wilson)

Med. Ballad

$\text{♩} = 60$

(bass, w/ pn. 8va b.)

(bs.)

A

E_{MI}^9 G_{MI}^9 C^{13}

Wish I knew ——— why I'm so in love with you, no one else in this

E_{MI}^9 A^9_{sus} $D A_{MI}^7$ $D B^7(\#9)$

world will do, Dar- lin' please save your love for me.

E_{MI}^9 G_{MI}^9 C^{13}

Run a way, ——— if I were wise I'd run a - way, But like a fool in

E_{MI}^9 A^9_{sus} D^6 $A^7(\#9)$ D^6

love I stay and pray you'll save your love for me. I can

B

B^b7 D^6 E_{MI}^7

feel it e - ven when ——— you're not here, can't con - ceal it, I real- ly

$F\#_{MI}^7$ E_{MI}^7 D^6 B^b7

love you, my dear ——— And though I know no good can come from lov - in' you, ——— I

D_{MA}^7 F^7 E_{MI}^7 A^9 $(B^7(\#9))$

can't ——— do a thing, I'm so in love with you. ——— (So dar - lin')

C E_{MI}^9 G_{MI}^9 C^{13}

Help me please, _____ have mer-cy on a fool like me, I know I'm lost but

E_{MI}^9 A^9_{sus} D A_{MI}^7 D $B7(\#9)$

still I plead, Dar-lin', please save your love for me.

$C^9(\#11)$ $B7$ E_{MI}^9 G_{MI}^9 C^{13}

me. You may have fun _____ with the crowd, but for cry - ing out loud,

E_{MI}^9 $A7(\#9)$ D A_{MI}^7 D A_{MI}^7

Dar - lin', please save your love for me. _____
(molto rit.) **(a tempo)**

Recording is one chorus only (Coda taken first time). Melody as written uses straight eighths, but is freely interpreted.

Photo by Jim Marshall ©1988

McCOY TYNER

Search For Peace

McCoy Tyner

Medium Ballad

♩ = 58

A

$A_{MI} 7(b5)$ $D7(alt.)$ $F_{MA} 7(G9)$ $F_{MA} 7(G9)$ $G9$ $A_{MI} 7(b5)$ $D7(alt.)$ $F_{MA} 7(G9)$ $F_{MA} 7(G9)$ $G9$
 $G_{MI} 7(add 11)$ $C7(b9)$ $F_{MI} 7$ $A^b_{MA} 7(Bb)$ $B^b 7(b9)$ $E^b_{MI} 7$ $G^b_{MA} 7(Ab)$ $A^b 7(b9)$ $C^{\#}_{MI} 7$ $E7_{sus}$ $E7/B$

(pn. w/ ten. 8^{va} b.)

B

$C13$ A^b13/C $C13$ A^b13/C $C13$ A^b13/C $A_{MI} 7$ $D7$

(bs. - straight 1/8's)

$G_{MI} 9$ $A^b_{MA} 7(G)$ $G_{MI} 9$ $A^b_{MA} 7(G)$ $G_{MI} 9$ $A^b_{MA} 7(G)$ $F_{MA} 7(G)$ $G13$

C

$A_{MI} 7(b5)$ $D7(alt.)$ $F_{MA} 7(G9)$ $F_{MA} 7(G9)$ $G9$ $A_{MI} 7(b5)$ $D7(alt.)$ $F_{MA} 7(G9)$ $F_{MA} 7(G9)$ $G9$
 $G_{MI} 7(add 11)$ $C7(b9)$ $F_{MI} 7$ $A^b_{MA} 7(Bb)$ $B^b 7(b9)$ $E^b_{MI} 7$ $G^b_{MA} 7(Ab)$ $A^b 7(b9)$ $C^{\#}_{MI} 7$ $E7_{sus}$ $E7/B$

Solo on form (AABC);
After solos, D.C. al Coda (no repeat)

Chords in parentheses not used during solos.

$C13$

pn. fill - - - -

Self Portrait In Three Colors

Medium Swing Ballad

Charles Mingus

$\text{♩} = 61$ $B^{\flat}6/9$ $E^{\flat}MA7/B^{\flat}$ $CMI7/B^{\flat}$ D^{\flat}/C^{\flat} C^{\flat}

(pn.)

A $B^{\flat}MI6$ $E^{\flat}MI7$ $A^{\flat}13$ $D^{\flat}7$ $G^{\flat}MA7$ $B^{\flat}9$ $CMI7$ $F7(\#5)$

alto w/ tenor (3rd x: alto only)

trom. (tacet 1st x)

tenor (3rd x only)

$E^{\flat}MI7$ $A^{\flat}13$ $E13(\#11)$ **B** $E^{\flat}MA7$ $A7(b9)$ $E^{\flat}MA7$

$E^{\flat}MA7$ $GMI7$ $C9$ $FMI7$ $B^{\flat}13$

8^{va} b.

F_{mi}7 B^b7(#5) ^{1,2.} E^bMA7 D^b13 C_{mi}7(b5) D^b C^b C^b ^{3.} E^bMA7

(loco) 8^{va} b.-- fill

No solos on recording (3x's only).

Shaker Song

Music by Jay Beckenstein

Lyric by David Lasley

and Allee Willis

(As sung by Manhattan Transfer)

Med. Samba (Intro)

$\text{♩} = 97$ (G⁶ F^{6/9} G⁶ F^{6/9}) (4x's) (G⁶ F^{6/9} G⁶ F^{6/9})

(bass tacet) (pn.) (ten.) ((pn. simile))

(G⁶ F^{6/9} G⁶ F^{6/9} G⁶ F^{6/9} G⁶)

(G⁶ F^{6/9}) N.C.

(gtr. fills) (pn., ten. doubles bottom line)

(add bass) C^{MA7} C⁶ F/G G⁹ C^{MA7} C⁶ F/G^{1.} G⁹ F/G^{2.}

(pn.) The

A

C^{MA7} F^{MA7} C^{MA7} F^{MA7}

1. Fool screams, "No more." He grabs his shirt and hits the door, What she

C^{MA7} F^{MA7} C^{MA7} F^{MA7}

needs from him he ig - nores, It's a bore, oh it's a bore, oh it's a bore, oh it's a bore, oh it's a

A^bMA⁷/B^b E^bMA⁷ G^bMA⁷/A^b D^bMA⁷

Blast the rad - i - o, The hits just come and go, Black out what he

A^bMA⁷/B^b E^bMA⁷ G⁹sus

knows that he has blown, That he has blown. 2. The

B F^{MA7} E⁷(#9) A^{MI7} G^{MI7}

He can shake the blues, but you know he still can get con - fused,

G^{MI7} C⁹sus F^{MA7} G⁹sus C^{MA7}

It seems like such a waste, 'cause he can't shake her, shake

(sample scat) — — — — —

Solo on form (AAB);
After solos, D.S. al Coda
(sing 3rd & 4th verses)

(Vamp, solo (scat) and fade)

bars 5-8 of **A**
for 2nd verse:

bars 5-8 of **A**
for 3rd verse:

bars 5-8 of **A**
for 4th verse:

Piano lick at 8 before letter A is repeated the last 8 bars of letter B.

2nd VERSE
The night hangs its head
As the fool crawls into bed,
Still his hungry heart begs to be fed
All the words she once, that she said, that she said,

So then he grabs his Chevrolet
In one more attempt to get away
But thoughts of all the crimes of passion lay,
Lay in his way.

3rd VERSE
Romance falls like rain
But all the motives are insane
Every time that he plays the game he feels the pain,
He feels the pain, who is to blame, who is to blame, who is to blame?

And then he finds a joint that's jive,
Guys are spinning girls like 45's,
All of the live bait sinks for his lines,
They are so high.

4th VERSE
He knows he is beat
As his heart puts on the heat,
Run from the street that don't even fit his feet,
Don't fit his feet, now he can see, now he can really see, now he can

Tell him where's a telephone,
He can beg to let the fool come home,
He tells her that his life's a drag alone,
Can't be alone.

Fast Bebop

N.C.

Shaw 'Nuff

Charlie Parker
Dizzy Gillespie

$\text{♩} = 278$

(Intro) drums (pn.)

(drums play time)

B^b_{MI} (MA7) (trp.) (alto) (bs.)

C^b/E^b

B^b_{MI} (MA7)

C^b7

B^b_{MI} (hi-hat continues) (N.C.)

(trp. w/ alto 8va b.) (drums) (to end) (fine) (sample pn. fill) (trp. & alto)

A B^b6 $G_{MI}7$ $C_{MI}7$ $F7$ B^b6 $G7(\#5)$ $C_{MI}7$ $F7(\#5)$

B^b7 E^b6 E^o7 B^b6/F $G7$ $C_{MI}7$ $F7$ (alto 8va b.) (unis.)

B^b6 $G_{MI}7$ $C_{MI}7$ $F7$ B^b6 $G7(\#5)$ $C_{MI}7$ $F7(\#5)$

A $B\flat 7$ $E\flat 6$ $E\circ 7$ $B\flat 6 / F$ $F 7$ $B\flat 6$
 (alto 8^{va} b.)

B $D 7(\flat 5)$ $G 7(\flat 5)$

$C 13$ $F 7$

C $B\flat 6$ $G M 1 7$ $C M 1 7$ $F 7$ $B\flat 6$ $G 7(\# 5)$ $C M 1 7$ $F 7(\# 5)$ (unis.)

$B\flat 7$ $E\flat 6$ $E\circ 7$ $B\flat 6 / F$ $F 7$ $B\flat 6$
 (alto 8^{va} b.)

Solo on form (ABC);
 After solos, D.S., play head,
 then D.C. al fine.

Simple Samba

Jim Hall

Fast Samba

♩ = 140

A

C_{MA}7B_{MI}7(b5) E7A_{MI}7 D7

B

D_{MA}7C_{MI}7(b5)

F#7

B_{MI}7 E7

C

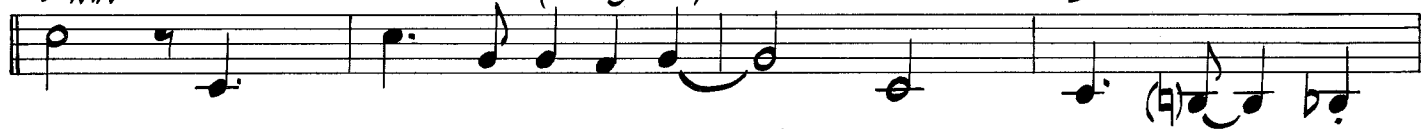
F_{MA}7F_{MI}7B^b7

D $E^b_{MI}A^7$ $D_{MI}7(b5)$ G^7 C_{MI}^7 F^7

$B^b_{MI}^7$ E^b7 (pn. w/ 8va) $A_{MI}7(b5)$ $A^b_{MI}^7$ G_{MI}^7

(gtr.)

$C^7(b9)$ $F_{MI}9(b5)$ $B^b7(\#5)$ $E^b6/9$ dr. fill

(pn.) $(E^b_{MI}9)$ (pn. w/ bs.)

E (gtr.) $(E^b_{MI}9)$

$(D^b_{MI}9)$ A^b bass

$(D^b_{MI}9)$ G^b bass

Solo on ABCD; after solos, D.C. al Coda

$E^9(b5)$ N.C. (dr.) E^b

(pn.) (gtr.)

Play through 'dr. fill's' for solos. Kicks on beat 4 may be omitted for solos. Bass & piano tacet during drum fills for head.

Skylark

Music by Hoagy Carmichael

Lyric by Johnny Mercer

Med. Ballad

A E^b6 F_{MI}^7 E^b/G A^bMA^7 $(G_{MI}^7 C_{MI}^7 B^b_{MI}^7 E^b7 A^bMA^7)$ E^bMA^7 A^7 A^bMA^7 $G_{MI}^7 G^b13$ E^b/G

Sky - lark, _____ Have you an - y-thing to say to me? _____ Won't you tell me where my

(F^7) A^bMA^7 E^b/G F_{MI}^7 B^b7 E^b6 C_{MI}^7 (F^13) A^bMA^7 F_{MI}^7 B^b7

love can be? _____ Is there a mead - ow in the mist _____ where some-one's wait - ing to be kissed?

E^b6 F_{MI}^7 E^b/G A^bMA^7 $(G_{MI}^7 C_{MI}^7 B^b_{MI}^7 E^b7 A^bMA^7)$ E^bMA^7 A^7 A^bMA^7 $G_{MI}^7 G^b13$ E^b/G

Sky - lark, _____ Have you seen a val - ley green with spring _____ where my heart can go a

(F^7) A^bMA^7 E^b/G F_{MI}^7 B^b7 E^b6 $B^b7(\#9)$ E^b6

jour - ney - ing _____ o - ver the sha - dows and the rain, to a blos - somed cov - ered lane? _____ And in your

B C_{MI}^7 B^7 $B^b_{MI}^7$ E^b7 A^bMA^7

lone - ly flight, _____ Have - n't you heard the mu - sic in the night, _____

$G_{MI}^7(b5)$ C^7 F_{MI} (D^b7) $(B^b_{MI}^7)$ F_{MI} $E^b7(\#5)$ A^b6

won - der - ful mu - sic, _____ Faint as a will - 'o - the-wisp, _____ cra - zy as a loon, _____

G^6 E_{MI}^7 A^7 D^7 G^6 B^b7

Sad as a gyp - sy ser - e - nad - ing the moon. _____ Oh, _____

C E^b6 F_{MI}^7 E^b/G A^bMA^7 $(G_{MI}^7 C_{MI}^7 B^b_{MI}^7 E^b7 A^bMA^7)$ E^bMA^7 A^7 A^bMA^7 $G_{MI}^7 G^b13$ E^b/G

Sky - lark, _____ I don't know if you can find these things, _____ But my heart is rid - ing

(F^7) A^bMA^7 E^b/G F_{MI}^7 B^b7 E^b6 B^b7 E^b6 (B^b7)

on your wings, _____ So if you see them an - y - where, won't you lead me there?

Chords in parentheses are optional.

A Sleepin' Bee

Music by Harold Arlen
Lyric by Harold Arlen
& Truman Capote

Med. Swing

A

$A^b_{MA}7$ E^b_{9sus} $A^b_{MA}7$ E^b_{9sus} $A^b_{MA}7$ $D^9(\#11)$ $D^b_{MA}7$ G^b_{13sus}

When a bee lies sleep-in' in the palm of your hand,

$A^b_{MA}7$ D^b7 $C7$ $F7(b9)$ $B^b_{MI}7$ $E^9(\#11)$ E^b9 D^b9

you're be-witched and deep in love's long looked af-ter land;

C^{13} $C7(b9)$ $F7(b9)$ $F7(b9)$ B^b_{13} $B^b9(\#5)$ E^b_{13} $E^b_{13}(b9)$

Where you'll see a sun-up sky with a morn-in' new, And

A^b_{13} $A^b9(\#5)$ $(D^b_{MI}7 D^b7)$ G^b_{13} $(D^b6 E^9)$ $B^b_{MI}7$ $C_{MI}7$ D^b6 D^o7 E^b_{9sus} E^b9

where the days go laugh-in' by as love comes a-call-in' on you.

B

$A^b_{MA}7$ E^b_{9sus} $A^b_{MA}7$ E^b_{9sus} $A^b_{MA}7$ $D^9(\#11)$ $D^b_{MA}7$ G^b_{13sus}

Sleep on, Bee, don't wak-en, can't be-lieve what just passed,

$A^b_{MA}7$ D^b7 $C7$ $F7(b9)$ $B^b_{MI}7$ $E^9(\#11)$ E^b9 D^b9

He's mine for the tak-in', I'm so hap-py at last;

C^{13} $C7(b9)$ $F7(b9)$ $F7(b9)$ B^b_{13} $B^b9(\#5)$ E^b_{9sus} $E^b7(b9)$

May-be I dream, but he seems sweet gold-en as a crown, A

$A^b_{MA}7$ $D^b_{MA}7$ $C7$ $F7$ B^b9 E^b_{13} $C7$ $F7(b9)$

sleep-in' bee done told me I'll walk with my feet off the ground when my

B^b9 $B^b9(\#5)$ E^b_{13sus} E^b_{13} A^b6 $(B_{MA}7 E_{MA}7 A_{MA}7)$

one true love I have found.

Small Day Tomorrow

Med. Jazz Ballad

Music by Bob Dorough
Lyric by Fran Landesman
(As sung by Irene Kral)

♩ = 60 (Intro)

EMi C#7(#11) C13 B7(#5)

A EMi C/E EMi⁶ EMi⁷ CMA⁷ CMA⁷(#11) F#MI⁷(add 11) B7(b9)

I don't have to go to bed, I've got a small day to-mor-row. (Small day to-mor-row)

EMi C/E EMi⁶ EMi⁷ C7 B7(b9) EMi (B7(#5))

I don't have to use my head, I've got a small day to - mor-row.

EMi C/E EMi⁶ EMi⁷ CMA⁷ CMA⁷(#11) F#MI⁷(add 11) B7(b9)

I can sleep the day a - way And it won't cause too much sor - row (not to - mor - row)

EMi C/E EMi⁶ EMi⁷ C7 B7(b9) EMi

So to - night this mouse will play, She's got a small day to - mor - row.

B GMI⁷ EbMI⁹ GMI⁷ EbMI⁹ GMI⁷ EbMI⁹ Ab⁹ sus A MI⁷(add 11) D7(#5)

Now all those big wheels, with all their big deals, are gon- na need their sleep.

C#MI⁷(b5) C7 C#MI⁷(b5) C7 B MI⁷(add 11) E7(#9) F#MI⁷(b5) B7(b5)

But I'm a drop- out who'd rath-er cop-out than run with all the sheep.

C EMi C/E EMi⁶ EMi⁷ CMA⁷ CMA⁷(#11) F#MI⁷(add 11) B7(b9)

Hon - ey Chile, to-night's the night and there's a car - I can bor-row, 'til to- mor-row.

EMi C/E EMi⁶ EMi⁷ F#MI⁷(b5) C7 B7(#5) EMi (B7(#5))

We can swing till broad day - light, I've got a small day to - mor-row.

Solos on AB
After solos, D.S. al Coda

F#_{Mi}7(add11)_{b5} B7(b9) E_{Mi} C/E E_{Mi}⁶ E_{Mi}⁷ C¹³
 till day af - ter to-mor-row. We can swing right out of sight, We've got a long night and a
B7(#5) (N.C.) E_{Mi} C#7(#11) C⁹ B7(#9) A9(#11)
 small day to - mor-row. _____ **(a tempo) (pn. fill) rit.**

Bass may play F on 4th beat of bar 7 of letter B.

Solar

Miles Davis

Medium Swing

♩ = 165

(muted trp.)

$C_{MI} (MA7)$

(melody on repeat)

$(G_{MI}7)$

$C_{MI}7$

$G_{MI}7$ C^7

(melody both times)

$F_{MA}7$

$F_{MI}7$

B^b7

$E^b_{MA}7$

$E^b_{MI}7$ A^b7 $D^b_{MA}7$ $D_{MI}7(b9)$ G^7

(Ending)

$C_{MI}^{6/9}$

(bs. plays C pedal)

Head is played twice before and after solos. Melody is freely interpreted.

Someday My Prince Will Come

Music by Frank Churchill
Lyric by Larry Morey

Med. Jazz Waltz

A

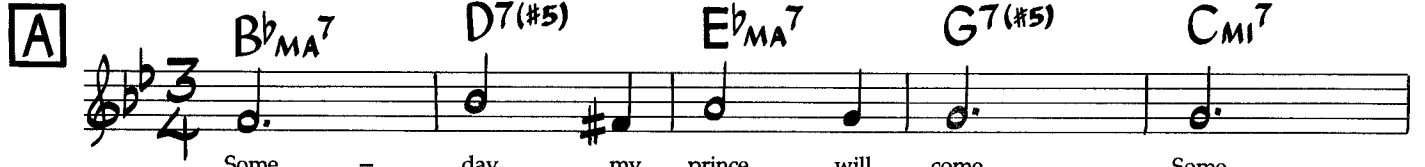

Some - day my prince will come, Some

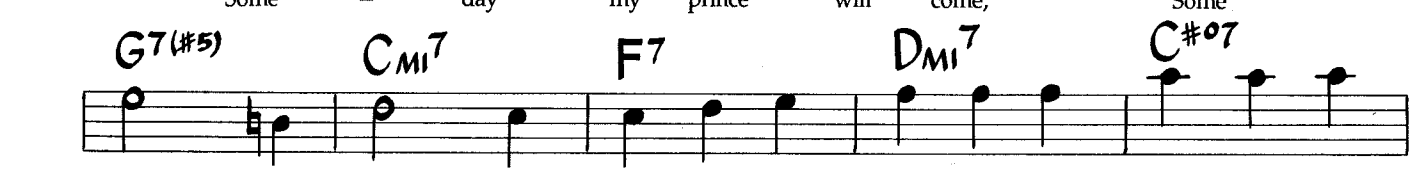

day I'll find my love, And how thrill - ing that mo - ment will

be, When the Prince of my dreams comes to me.

B

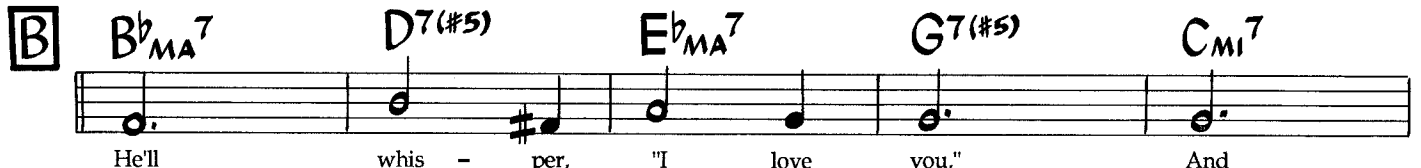

He'll whis - per, "I love you," And

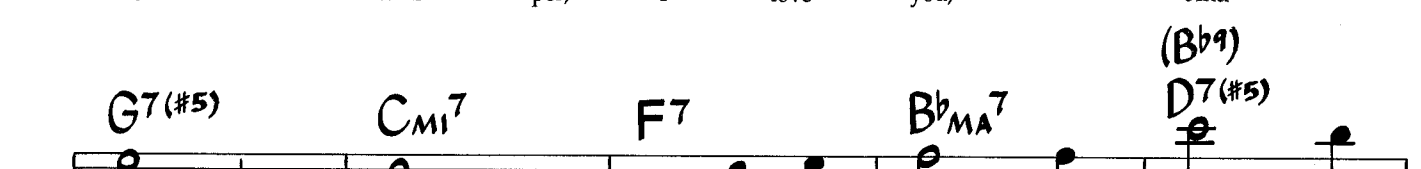

steal a kiss or two, Though he's far a - way, I'll

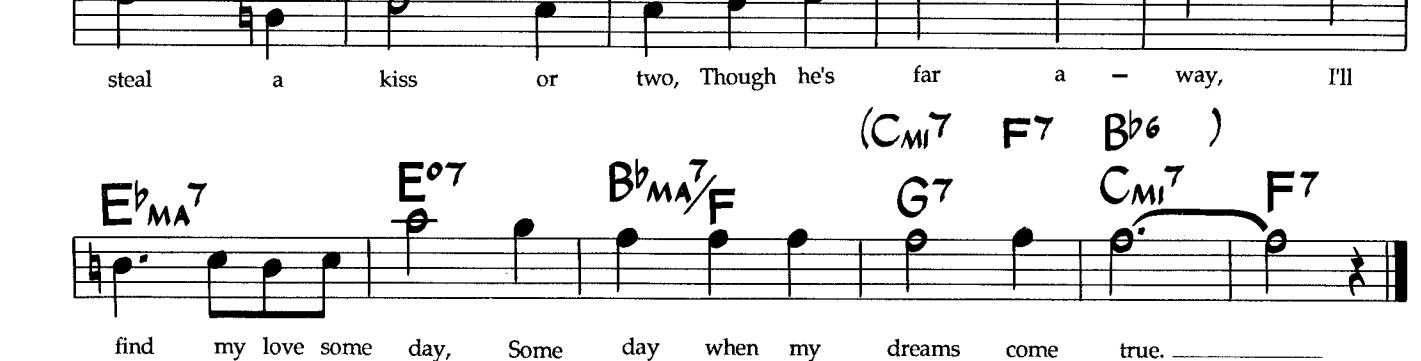

find my love some day, Some day when my dreams come true.

2nd VERSE

Some day I'll find my Love, Some one to call my own.
And I'll know her the moment we meet,
For my heart will start skipping a beat.
Some day we'll say and do, Things we've been longing to,
Though she's far away, I'll find my love some day,
Some day when my dreams come true.

Med. Samba

Song For Lorraine

Jay Beckenstein
(As played by Spyro Gyra)

$\text{♩} = 112$ (F_{MA}⁷)

(elec. pn.)
(G⁷/C)

A^b(add 9)

1. 2.

A (sop.) F_{MA}⁹

(elec. pn.)

F_{MA}⁹ D^b_{MA}⁷/G^b

1. 2.

sop. fill

B D_{MI}⁹ G⁷(^b9/#5) C_{MA}⁹ (sop.)

(sop.) (elec. pn.)

C_{MA}⁹ D_{MI}⁹ G⁷(^b9/#5) C_{MA}⁹ F⁷(^b9/#5) ⊕²

B^b_{MA}⁷ G^b_{MA}⁷(#11)

(sample fill)

D.S. al Coda One (⊕¹)

⊕¹

C F_{MA}⁷ (Pn. solo) G^b_{MA}⁷ (4x's)

D (Swing) (♩ = ♩)

D_{MI}⁷ G⁷(^b9/#5) C_{MA}⁷ E_{MI}⁷ A⁷ D_{MI}⁷ G⁷(^b9/#5)

(solo continues)

C_{MA}⁷ E^b_{MI}⁷ A^b⁷ D_{MI}⁷ G⁷(^b9/#5) C_{MA}⁷ F⁷(^b9/#5)

E (Samba)

B^b_{MA}⁷ G^b_{MA}⁷

D.S. al Coda Two (⊕²)

⊕² (Sop. solo)

B^b_{MA}⁷ G^b_{MA}⁷

Vamp, solo & fade

Med. Samba

Song For Lorraine (Bass)

$\text{d} = 112$

F_{MA}^7

G^b/C $A^b(\text{add } 9)/C$

A F_{MA}^9

$D^b_{MA}^7/G^b$

B D_{MI}^9 $G^7(\text{b}9)(\text{\#}5)$ C_{MA}^9 D_{MI}^7 $G^7(\text{b}9)(\text{\#}5)$

C_{MA}^9 D_{MI}^7 $G^7(\text{b}9)(\text{\#}5)$ C_{MA}^9 $F^7(\text{\#}9)(\text{\#}5)$

$B^b_{MA}^7$ $G^b_{MA}^7(\text{\#}11)$

C (pn. solo) F_{MA}^7 $G^b_{MA}^7$ (4x's)

D.S. al Coda One (C^1)

(play samba)

D (Swing) ($J = J$) D_{MI}^7 $G^7(\text{b}9)(\text{\#}5)$ C_{MA}^7 E_{MI}^7 A^7 D_{MI}^7 $G^7(\text{b}9)(\text{\#}5)$

C_{MA}^7 $E^b_{MI}^7 A^b7$ D_{MI}^7 $G^7(\text{b}9)(\text{\#}5)$ C_{MA}^7 $F^7(\text{\#}9)(\text{\#}5)$

E (Samba) $B^b_{MA}^7$ $G^b_{MA}^7$

C^2 $B^b_{MA}^7$ $G^b_{MA}^7$ Vamp & fade

D.S. al Coda Two (C^2)

The Song Is You

Music by Jerome Kern
Lyric by Oscar Hammerstein II

Med.-Up Swing

A

CMA⁷ *E^b°⁷* *Dmi⁷* *G⁷* 3

I hear mu - sic when I look at you, A beau - ti - ful

CMA⁷ *A⁷* *Dmi⁷* *G⁷* 3

theme of ev - 'ry dream I ev - er knew, Down deep in my

(CMA⁷) *E^bmi⁷* *A⁷* *Dmi⁷* *G⁷*

heart I hear it play, I feel it

(E⁷(b9)) *F^{mi}⁷* *A^{mi}⁷* *B^b⁷* *Dmi⁷* *A⁷* *Dmi⁷* *G⁷* *G⁷*

start, then melt a - way.

B

CMA⁷ *E^b°⁷* *Dmi⁷* *G⁷* 3

I hear mu - sic when I touch your hand, A beau - ti - ful

CMA⁷ *A⁷* *Dmi⁷* *G⁷* 3

mel - o - dy from some en - chant - ed land, Down deep in my

(CMA⁷) *E^bmi⁷* *A⁷* *Dmi⁷* *G⁷*

heart I hear it say Is this the

C⁶ *(F⁷)* *C⁶* *F[#]_{MI}⁷(b5)* *B⁷*

day?

C E_{MA}^7 $F\#_{MI}^7$ B^7

I a - lone have heard this love - ly strain,

E_{MA}^7 $A\#_{MI}^7(b5)$ $D\#^7$

I a - lone have heard this glad re - frain,

$G\#_{MI}$ $C\#^9$

Must it be for - ev - er in - side of me, why can't I

$F\#^{13}$ (C^9) B^{13}

let it go, why can't I let you know, Why can't I

D C_{MA}^7 E_{b0}^7 D_{MI}^7 G^7

let you know the song my heart would sing? That beau - ti - ful

C_{MA}^7 G_{MI}^7 C^7 F^6 B_{b9}

rhap - so - dy of love and youth and spring, The mu - sic is

(C_{MA}^7) E_{MI}^7 A^7 D_{MI}^7 G^7

sweet, The words are true, The song is

C^6 (F^7) C^6 $(D_{MI}^7 G^7)$

you.

Sonja's Sanfona

Jimmy Haslip
Bill Gable
(As played by The Yellowjackets)

Medium Latin

$\text{♩} = 122$

Tacet

A

(dr., perc. & bs. only) *mf* (alto) *Fsus* *Gsus* (brass) *Fsus* *Gsus* (brass)

N.C.

(synth)

B

1. *E^b MA7(b5)* *F MA7(b5)* *A^b MA7(b5)* *A mi9* *B^b MA7/C* *B^b/C* *G mi/B^b* (alto)

G/A *G(add9)* *F MA7* *E mi7* *D mi7*

A/G

A/G *A/F#* *A/F* *A/E* *A* *A/B* *A/C*

D/C *D(add9)(omit3)* (brass) *f*

N.C.

mf (synth. only) (alto w/bs. 15^a b)

C D_{MA}^7 B_{MI}^9 E_{MI}^7 $D^{\text{add 9}}/F\#$
 (add rhythm)

B_{MI} B_{MI}/A G $E/F\#$ $E^b/F\#$

B_{MI}^7 D/A G_{MI}^9 B^b/C

E/B E^b/B B^b/C G_{MI}/B^b

$A^{13}(\#11)$ $A^{13}(\#11)$ D_{MI}^7 A_{MI}/C

G_{MI}^9 C^{13}_{sus} $C^7(\text{alt.})$ F_{MA}^9 F_{MA}^9/E D_{MI}^7 D_{MI}^7/C

A/B B_{MI}^7 B^b/C (B^b) $\text{♩}^{1,2}$

F/E $A^7(b9)$ D_{sus}

$F^{\text{add 9}}(\text{omit } 3)$ $(\text{On cue}) D^{\text{add 9}}(\text{omit } 3)$ $N.C.$ (alto w/ bass)
 (brass) (perc. break) *ff* (brass) *mf* (synth. only) **(D.S. al Coda One (♩¹))**

♩^1 F/E $A^7(b9)_{sus}$ **D.S. al Coda Two (♩²)**

♩^2 F/E $A^7(b9)_{sus}$ $D^{\text{add 9}}(\text{omit } 3)$ **(Vamp & fade)**

Chords at letter A for reference only, except brass 'sus' chords. F/E may be played as Emi.
 Keyboards play chords from D natural minor scale during fade-out (e.g. C/D, Bbma7/D, etc.)
 Chords for letters B & C are mostly sustained (half notes and whole notes).

Sonja's Sanfona (Bass)

Medium Latin

♩ = 122 (G)

(elec. bs.) *mf*

A

G F G F

N.C.

B

$E^b_{MA}7(b5)$ $F_{MA}7(b5)$ $A^b_{MA}7(b5)$ $A_{MI}9$ $B^b_{MA}7/C$ B^b/C G_{Mi}/B^b G/A $G^{(add\ 9)}$ $F_{MA}7$

$E_{mi}7$ $D_{mi}7$ A/G $A/F^\#$ A/F A/E A A/B A/C D/C $D^{(add\ 9)}$ $D^{(omit\ 3)}$ $N.C.$ (w/ alto)

C

$D_{MA}7$ $B_{mi}9$ $E_{mi}7$ $D^{(add\ 9)}/F^\#$ B_{mi} B_{mi}/A G $E/F^\#$ $E^b/F^\#$

Bmi7 D/A Gmi9 Bb/C
 E/B Eb/B Bb/C Gmi/Bb
 A13(#11) A13(#11) Dmi7 Ami/C
 Gmi9 C13sus C7(alt.) FMA9 FMA9/E Dmi7 Dmi7/C
 A/B Bmi7 Bb/C (Bb) $\Phi^{1,2}$
 F/E A7(b9) Dsus

2. F(add 9) (omit 3) Tacet (On cue) D(add 9) (omit 3)
 (8va b. - - - - - 1) (w/ alto)
(D.S. al Coda One (Φ^1))

Φ^1 F/E A7(b9) sus
D.S. al Coda Two (Φ^2)

Φ^2 F/E A7(b9) sus D(add 9) (omit 3)
(Vamp & fade)

Soul Sauce

(Wachi Wara)

Dizzy Gillespie
Chano Pozo
(As played by Cal Tjader)

Med. Latin

A

$\text{♩} = 152$

N.C.

C7

C7 (dr.)

(vibes alone)

N.C.

"Wa- chi Wa- ra"

B

N.C. (2nd x: add congas)

(add cowbell)

"Wa- chi Wa- ra"

(bass)

(bass line continues)

C

N.C.

(3x's) N.C.

(vibes)

D

C13 Bb13 Ab13 Db13 C13 (#11)

(Ab13 GMI7) (3x's) C13 Bb13 Ab13 Db13 C13 (#11)

(Ab13 GMI7)

D.C. al Coda One (ϕ^1)

ϕ^1

(Solos) GMI7 C7 GMI7 C7

(sample bass line) (Vamp till cue)

After solos, continue to **E**

E (On Cue)

(vibes) N.C. p-mp-mf

(bs. w/ pn.)

f N.C.

(3x's)

D.C. al Coda Two (ϕ^2)

ϕ^2

(vibes) C13 Bb13 Ab13 Db13 C13 (#11)

(bs.)

(Ab13 GMI7)

(Vamp & fade)

Solos may also be played over:

C7 GMI7

Bass and drums play downbeat (C bass) on first bar of letter A every time but the first.

Speak No Evil

Medium Swing

Wayne Shorter

$\text{♩} = 138$

A

B

C

Solo on form (AABC)
After solos, D.C. al Coda

Vamp & fade

Chords at letter B follow the rhythm of the melody, with drums filling the spaces.
During solos, letter B is straight ahead.
The tied F's are started quietly and crescendoed each time.
Kicks and anticipated chords hold for solos. Dbma7 & Bbmi11 chords may also be anticipated for solos.

Spiral

Kenny Barron
(As played by Sphere)

Med. Straight 1/8's
♩ = 148

Chords: D_{MI}^9 , $B^b_{MA}7(\#11)$, D_{MI}^9 , $B^b_{MA}7(\#11)$

A

Chords: D_{MI}^{11} (pn.), $B^b_{MA}7(\#11)$ (pn.), $B^b_{MA}7(\#11)$ (pn.)

(pn. w/ ten. 8^{va} b)

(sample bass line)

Chords: G_{MI}^7 (add 11), A_{MI}^7 (add 11), $B^b_{MA}7(\#11)$, D_{MI}^9 , $B^b_{MA}7(\#11)$

B

Chords: F^7_{sus} , A/F , $F^7_{sus}(b9)$

Chords: A_{MA}^7/B , C_{MA}^7/D , $G^b_{MA}^7/A^b$, A_{MA}^7/B , $E^b_{MA}^7/F^b$, $G^b_{MA}^7/A^b$, E/D

C

Chords: D_{MI}^{11} (pn.), $B^b_{MA}7(\#11)$ (pn.), G_{MI}^7 (add 11), A_{MI}^7 (add 11), $B^b_{MA}^7(\#11)$

(pn.)

D (Solos) (bs.)
 DMI^{11} $B^bMA7(\#11)$

$GMI^7(\text{add } 11)$ $A7(\#9 \#5)$ $B^bMA7(\#11)$ $A7(\#9 \#5)$ DMI^{11} $B^bMA7(\#11)$

E $F^7_{sus}(\text{b}9)$ A/F $F^7_{sus}(\text{b}9)$

D^{13}_{sus} B^{13} A^b13_{sus} E/D

F DMI^{11} $B^bMA7(\#11)$

$GMI^7(\text{add } 11)$ $A7(\#9 \#5)$ $B^bMA7(\#11)$ $A7(\#9 \#5)$ DMI^{11} $B^bMA7(\#11)$

To **D** for more choruses;
 Take 'On cue' ending to end each solo.

On Cue DMI^9 $B^bMA7(\#11)$ DMI^9 $B^bMA7(\#11)$

(bs.) DMI^9 $B^bMA7(\#11)$ DMI^9 $B^bMA7(\#11)$

To **D** for more solos;
 After solos, D.S. al Coda.

Photo by Jim Marshall ©1988

SONNY ROLLINS

Medium Swinging
Latin

St. Thomas

Sonny Rollins

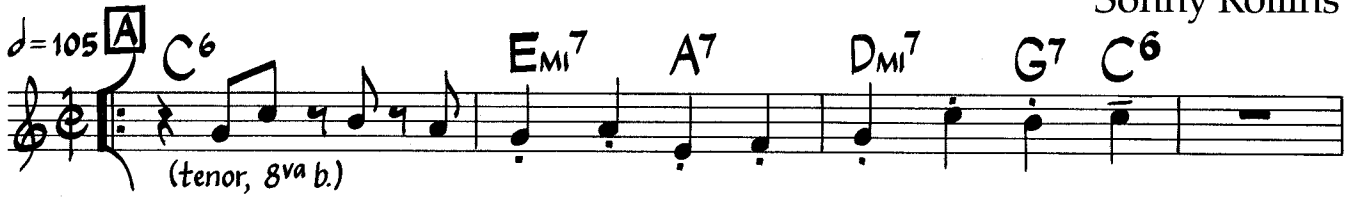
$\text{♩} = 105$ **A** C^6 E_{MI}^7 A^7 D_{MI}^7 G^7 C^6

 (tenor, 8^{va} b.)

C^6 E_{MI}^7 A^7 D_{MI}^7 G^7 C^6

$E_{MI}^7(b5)$ B^b7 A^7 D_{MI}^7 $A^b7(\#5)$ G^7

C^7 C^9/E F^6 $F^{\#0}7$ C^6/G G^7 C^6

B C^6 A^7 D_{MI}^7 G^7 C^6 (fine)

C^6 A^7 D_{MI}^7 G^7 C^6

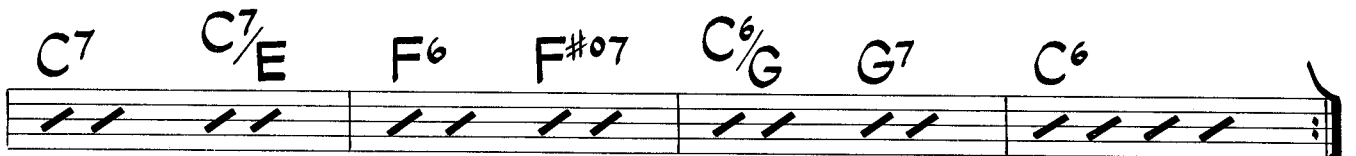
$E_{MI}^7(b5)$ A^7 D_{MI}^7 G^7

C^7 C^7/E F^6 $F^{\#0}7$ C^6/G G^7 C^6

Solos may swing.

After solos, D.C. al fine.
 Head is played twice before & after solos.

Sticky Wicket

Al Jarreau
Jay Graydon
Greg Phillinganes

Med. Funk $A\flat 7$ $G7(\#5)$ $G\flat 13$ $F7$ $G\flat 13$ $G7(\#5)$ $A\flat 7$ $G7(\#5)$

$\text{♩} = 114$

$G\flat 13$ (synth.) $F7$ $G\flat 13$ $G7(\#5)$ $A\flat 7$ $G7(\#5)$ $G\flat 13$ $C\text{mi}7$ $D\text{mi}7$

$C\text{mi}7$ $(E\flat) F7$

$C\text{mi}7$ $(E\flat) F7$ $E\flat E F7$ (synth. simile)

A $C\text{mi}7$ $(E\flat) F7$

You got your-self in-to such a mess—that you can't get out, _____

$C\text{mi}7$ $E\flat E F7$

You made your own bed, so what the heck—can you com-plain a-bout? _____ You're

$C\text{mi}7$ $(E\flat) F7$

sev-en-teen, but you talk and you wig-gle and walk—like you're twen-ty-four, _____

$C\text{mi}7$ $E\flat E F7$

Grown—men weep-in', a ten point tem-per-'ture rise—ev-ry-where you go. _____ And the fact is

B $D7(\text{trps.})$

You're so fine— that you fool the peo-ple, _____ You're so fine.that you're fool in' me; _____

2nd VERSE

Seven-thirty, Morning Mr. Price what a day for school.
Bright and early, Perfect little disguise for the folks you fool.
Midnight passion, Ain't no surprise to me what you're comin' to.
There's red light flashin', Look out you're goin' too fast, what you gonna do.

D7 (2nd x only)

you're so fine — that you fool the peo - ple,

A^b7 **G7(#5)** **G^b13** **(C^M1⁷)**

(It) ain't so fine when you fool your own — self, ba - by, Look out.

C **S** **C^M1⁷**

Such a mess, it's a fun - ny sit - u - a - tion, — Sass - i - ness got you

(E^b) **F7** **C^M1⁷**

up a — tree, Stick - y wick - et; Must con - fess it's an in - side in - sti - ga - tion, —

C^M1⁷ **1. N.C.** **C^M1⁷** **2. E^b E F7**

No dis - tress, You can talk - a to me. Change it, — ba - by.

D **D7 (Solos)**

indef.

(On cue) **A^b7** **G7(#5)** **G^b13** **F7** **G^b13** **G7(#5)** **A^b7** **G7(#5)**

Lon-don Bridge — is fall - in', fright - ful sound, You can hear — me call - in',

G^b13 **F7** **G^b13** **G7(#5)** **A^b7** **G7(#5)** **G^b13**

Here's — your — crown, — In the game — you make — a cir - cle just to turn a-round.

break **(C^M1⁷)**

(synth.)

D.S., vamp & fade on letter **C**
(take 2nd ending each time)

Sticky Wicket (Bass)

Medium Funk

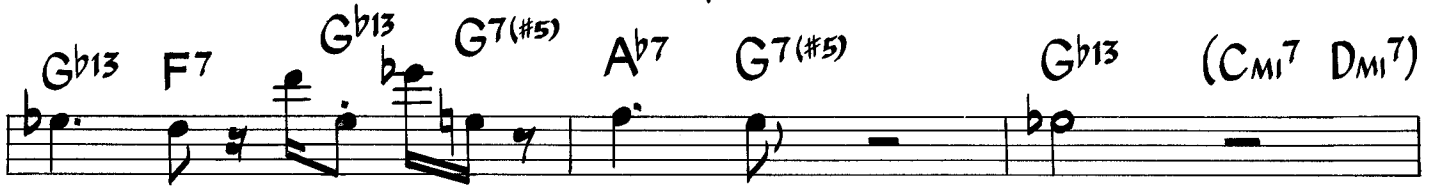
♩ = 114 $A^{\flat}7$ $G7(\#5)$ $G^{\flat}13$ $F7$ $G^{\flat}13$ $G7(\#5)$ $A^{\flat}7$ $G7(\#5)$ 

D7 A^b7 G7(#5) G^b13 (Cm17)

C Cm17

E^b F7 Cm17

Cm17 1. N.C. (Cm17) 2. E^b E F7

D D7

D7 D7 indef. (etc.)

E (On Cue) A^b7 G7(#5) G^b13 F7 G^b13 G7(#5) A^b7 G7(#5)

G^b13 F7 G^b13 G7(#5) A^b7 G7(#5) G^b13 (Cm17)

Sample bass line; played with some variation on repeat.

D.S., vamp & fade on letter **C**
(take 2nd ending each time)

Street Life

Music by Joe Sample
 Lyric by Will Jennings
 (As played by The Crusaders)

Med. Ballad
 1st x: tenor solos around melody
 2nd x: vocal

A $\text{♩} = 59$

(bs. & dr. tacet) (2nd x) I still hang a - round— Nei-ther lost nor found,
 Hear the lone-ly sound of mu-sic in the night,
 Nights are al - ways bright, That's all that's left _____ for me. _____

2. (Med. Funk) $\text{♩} = 107$ $\text{B}^{\flat}/\text{C}$ $\text{C}^{\flat}/\text{D}^{\flat}$ $\text{D}^{\flat}/\text{E}^{\flat}$ D/E

mf (bs.) (etc.) I play the

B *mf* I Street life — be- cause there's no — place I — can go, — Street life, — it's the on -
 - ly life — I know. — Street life, — and there's a thou-sand parts to play, —
 Street life, — un - til you play — your life — a - way. — You

C Let the peo - ple see — just who you want — to be, And ev -'ry night you shine just

2nd VERSE
 Street life, you can run away from time. Street life, for a nickel, for a dime.
 Street life, but you better not get old. Street life, or you're gonna feel the cold.
 There's always love for sale, A grown-up fairy tale,
 Prince Charming always smiles, Behind a silver spoon.

McCOY TYNER

Sudden Samba

Neil Larsen

Medium Samba

$\text{♩} = 115$ N.C. (dr. & perc.; no bass)

(3x's)

(organ)

N.C. break

A (bass enters) (gtr. & organ)

C_{MI}^7 $E^{\flat}_{MA}^7$ $A^{\flat}_{MA}^7$

G_{MI}^7 organ fill C_{MI}^7

$E^{\flat}_{MA}^7$ $A^{\flat}_{MA}^7$ G_{MI}^7 organ fill

B $E^{\flat}_{MA}^7$ D_{MI}^7 $E^{\flat}_{MA}^7$ D_{MI}^7

$E^{\flat}_{MA}^7$ D_{MI}^7 $E^{\flat}_{MA}^7$ D_{MI}^7

$E^{\flat}_{MA}^7$ D_{MI}^7 $E^{\flat}_{MA}^7$ F

$E^{\flat}_{MA}^7$ D_{MI}^7 C_{MI}^7 F 1. break 2. solo break

(fine)

Solo on form (AB);

After solos, D.S. al fine (no repeat)

Break at end of letter B is used at end of each solo only. Dmi7 chords at letter B are not always anticipated during solos.

Sunrunner

Bob James

Medium Funk/Latin $\text{♩} = 84$

(synth. only)

(add dr.) C_{MA7} F/C G/C C F/C G/C

2^{nd} x: add guitar

(elec. pn.)

(sample bass line)

A (melody doubled 8^{va} till **B**)

♩

(sample bs. line)

*played by synth bass

B

F_{MI9} A^b_{MA7/B^b} B^b/E^b B^b/C F_{MI9} A^b_{MA7/B^b} B^b/E^b B^b/C F_{MI9} A^b_{MA7/B^b} B^b/E^b B^b/C

(flute, 8^{va})

F_{MI}^9 $A^b_{MA}7/B^b$ B^b/E^b B^b/C A_{MI}^9 $C_{MA}7/D$ D/G D/E A_{MI}^9 $C_{MA}7/D$ D/G D/E

C (Solos) C_{MA}^9

(8)

$C_{MA}7$ F/C D_{MI}/C G

$C_{MA}7$ F/C D_{MI}/C G

D F_{MI}^9 $A^b_{MA}7/B^b$ B^b/E^b B^b/C

A_{MI}^9 $C_{MA}7/D$ D/G D/E A_{MI}^9 $C_{MA}7/D$ D/G G_{MI}^9 $B^b_{MA}7/C$ C/F F_{MI}^9 $A^b_{MA}7/B^b$ B^b/E^b F G

After solos, D.S. al Coda

(On Cue) C_{MA}^9 *C bass till end (like [A])*
(melody doubled 8va)
vamp & solo till cue *(synth.)*

Chord voicings vary with repetition; melody is unchanging.

Sample bass line at **B**

etc.

Take The "A" Train

Music by Billy Strayhorn

Lyric by Lee Gaines

Med. Swing

(Intro)

(light drums)

A (time)

C⁶ D⁹(#11)

You must take the "A" Train

D^{Mi}7 G⁷ C⁶ (D^{Mi}7 G⁷)

To go to Sug- ar Hill way up in Har- lem.

C⁶ D⁹(#11)

If you miss the "A" Train,

D^{Mi}7 G⁷ C⁶ C⁷

You'll find you've missed the quick- est way to Harlem.

B F^MA⁷

Hur- ry, get on board it's com- ing,

D⁹ D^{Mi}9 G⁹ G⁷(b9)

Lis- ten to those rails a - thrum- ming, On

C C^6 $D^9(\#11)$

board, _____ Get on the "A" Train, _____

Soon you will be on Sug - gar Hill in Harlem. _____

*Solo on form (ABC);
After solos, D.S. al Coda.*

C

Har - lem. _____

C^6 (N.C.) CMA^7

(bs. w/pn.)

Instrumental background line during solos for bars 1-4 and 9-12 of letter A and bars 1-4 of letter C as required:

C^6 C^6 E^7 A_{mi}^7 $D^9(\#11)$

Tenderly

Music by Walter Gross
Lyric by Jack Lawrence

Med. Ballad

A $E^b_{MA}7$ $A^b9(\#11)$ $E^b_{MI}9$ A^b13

The eve-ning breeze ca-ressed the trees ten-der - ly, The trem-bling

$F_{MI}9$ $D^b9(\#11)$ $E^b_{MA}7$ ($G_{MI}7$ $C7$)

trees em-braced the breeze ten-der - ly; Then

$F_{MI}7(b5)$ B^b13 $F_{MI}7(b5)$ ($D_{MI}7(b5)$ $G7$) B^b13 B^o7

you and I came wan-der-ing by, And

$C_{MI}7$ $F13$ $F_{MI}7$ B^b7

lost in a sigh were we. The shore was

B $E^b_{MA}7$ $A^b9(\#11)$ $E^b_{MI}9$ A^b13

kissed by sea and mist ten-der - ly, I can't for -

$F_{MI}9$ $D^b9(\#11)$ $E^b_{MA}7$ ($G_{MI}7$ $C7$)

get how two hearts met breath-less - ly, Your

$F_{MI}7(b5)$ ($D_{MI}7(b5)$ B^b13 $G7$) B^o7 $C_{MI}7$ $F13$ $F^{\#o}7$

arms o-pened wide and closed me in-side, You took my

$G_{MI}7$ $C7(\#5)$ $F_{MI}9$ B^b7 E^b6 ($F_{MI}7$ B^b7)

lips, you took my love so ten-der - ly.

May be played in 3/4 (subtract one beat from the first note in each bar).

Theme For Ernie

Fred Lacey

(As played by John Coltrane)

Medium Jazz Ballad

$\text{♩} = 61$

A F_{MI}^7 $B^{\flat 7(b9)}$ $E^{\flat}_{MI}^7$ $A^{\flat 7}$ $D^{\flat}_{MA}^7$ G^7

(ten.)

C_{MI}^7 F^7 $B^{\flat}_{MI}^7$ $E^{\flat 7(b9)}$ $A^{\flat}_{MA}^7$ F_{MI}^7

$B^{\flat}_{MI}^7$ $E^{\flat 7(b9)}$ 1. $A^{\flat 6}$ G_{MI}^7 C^7 2. $A^{\flat 6}$ $B^{\flat}_{MI}^7$ C_{MI}^7

B $D^{\flat}_{MI}^7$ $G^{\flat 7}$ $C^{\flat}_{MA}^7$ B_{MI}^7 E^7 A_{MA}^7

$F^{\sharp}_{MI}^7$ $G^{\sharp 7}$ D_{MI}^7 G^7 $C^{\sharp}_{MI}^7$ $F^{\sharp 7}$ $B^{\flat 7}$ $B^{\flat 7(\sharp 9)}$ $B^{\flat}_{MI}^7$ $E^{\flat 7(b9)}$

C F_{MI}^7 $B^{\flat 7(b9)}$ $E^{\flat}_{MI}^7$ $A^{\flat 7}$ $D^{\flat}_{MA}^7$ G^7 C_{MI}^7 F^7

$B^{\flat}_{MI}^7$ $E^{\flat 7(b9)}$ $A^{\flat}_{MA}^7$ F_{MI}^7 $B^{\flat}_{MI}^7$ $E^{\flat 7(\sharp 5)}$ $D^{\flat}_{MI}^7$ $G^{\flat 7}$

$C^{\flat}_{MA}^7$ $E^9(\sharp 11)$ A_{MA}^7 $E^{\flat 7}$ $A^{\flat}_{MI}^7$ G_{MI}^7 C^7

A_{MA}^7 $E^{\flat 7}$ $A^{\flat}_{MI}^7$ $D^{\flat 9(\sharp 11)}$

rit. tenor fill

Melody is freely interpreted.

There Will Never Be Another You

Med. Swing

Music by Harry Warren
Lyric by Mack Gordon

A $E^b_{MA}7$ $D_{MI}7(b5)$ G^7

There will be man - y oth - er nights like this, _____ And

$C_{MI}7$ $(F7)$ $B^b_{MI}9$ E^b13

I'll be stand - ing here with some - one new, _____ There

$A^b_{MA}7$ $D^b9(\#11)$ $E^b_{MA}7$ $C_{MI}7$

will be oth - er songs to sing, An - oth - er fall, an - oth - er spring, But

F^9 $F_{MI}7$ B^b7

there will nev - er be an - oth - er you. _____ There

B $E^b_{MA}7$ $D_{MI}7(b5)$ G^7

will be oth - er lips that I may kiss, _____ But

$C_{MI}7$ $(F7)$ $B^b_{MI}9$ E^b13

they won't thrill me like yours used to do, _____ Yes,

$A^b_{MA}7$ $D^b9(\#11)$ $E^b_{MA}7$ $(F13 A_{MI}7(b5) D^7)$

I may dream a mil - lion dreams but how can they come true if

E^b6 $A^b9(\#11)$ $G_{MI}7$ C^7 $F_{MI}7$ B^b13 $E^b6 (B^b7)$

there will nev - er, ev - er, be an - oth - er you?

These Foolish Things

Music by Jack Strachey
& Harry Link
Lyric by Holt Marvell

Med. Ballad

A

A cig - a - rette that bears a lip - stick's tra - ces, An air - line tick - et to ro -
man - tic pla - ces, And still my heart has wings, These fool - ish
things re - mind me of you. A tinkling pia - no in the next a - part - ment
Those stum - bling words that told you what my heart meant, A fair - ground's paint - ed swings,
These fool - ish things re - mind me of you.

B

You came, you saw, you con - quered me;
When you did that to me, I knew some - how this had to be.

C

The winds of March that make my heart a danc - er, A tel - e - phone that rings but
who's to an - swer? Oh, how the ghost of you clings. These fool - ish
things re - mind me of you.

Alternate changes for soloing on bars 4 & 12 of letter **A** and bar 4 of letter **C**: | C_{Mi}⁹ F_{Mi}⁹ B_{Mi}⁹ E_{Mi}⁹ |

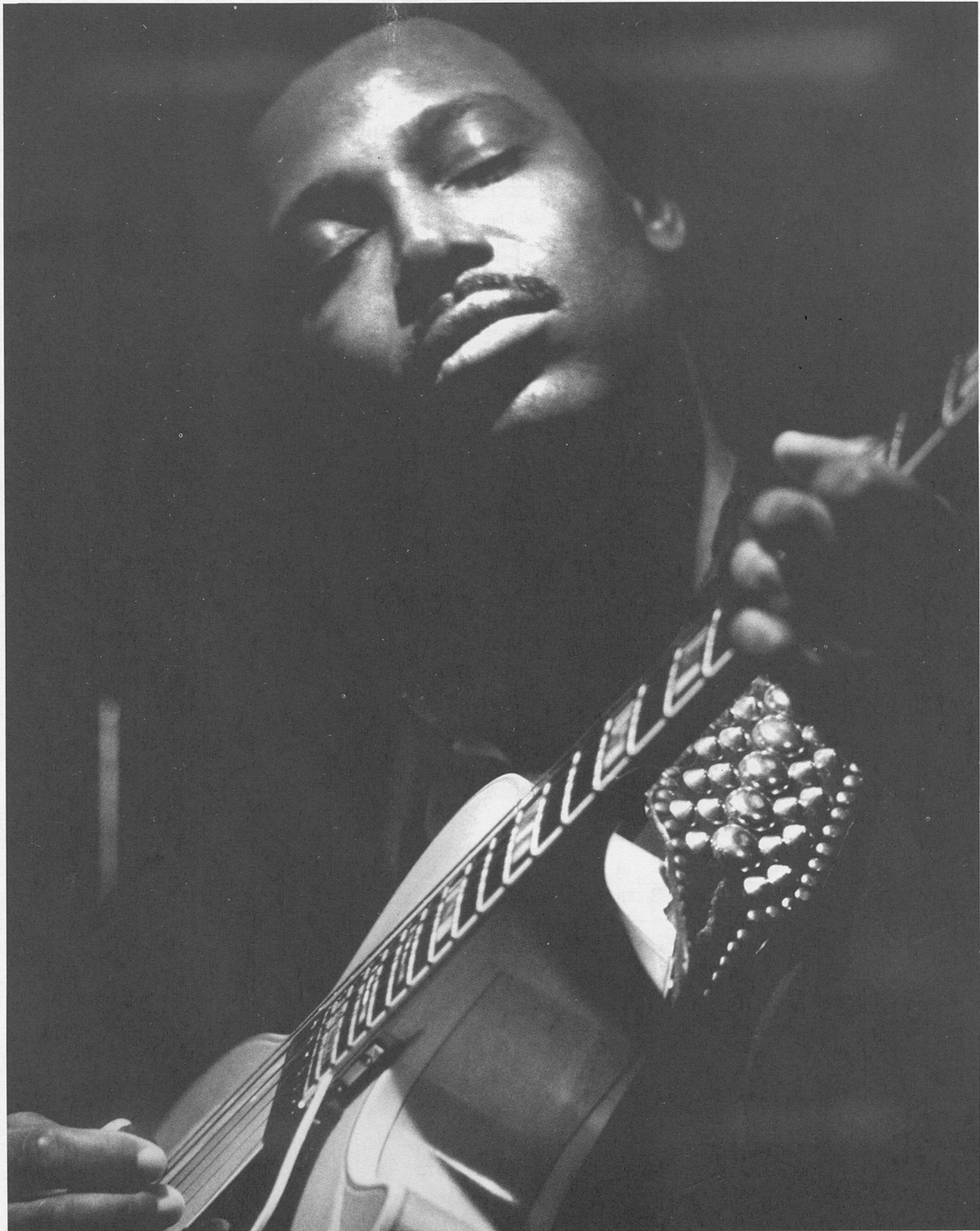

GEORGE BENSON

This Masquerade

Med. - Slow Latin/Rock

Leon Russell
(As sung by George Benson)

$\text{♩} = 91$

F_{Mi}7 **B \flat 13** (Vamp till cue)

[A] **F_{Mi}** **F_{Mi}(MA7)** **F_{Mi}7** **B \flat 13**

(On cue) (voice/gtr. solo)

Are we real - ly hap - py here — with this lone - ly game we play, —
Thoughts of leav - ing dis - ap - pear — ev - 'ry time I see your eyes —

F_{Mi}7 **D \flat 9** **G_{Mi}7(add 11)** **C7(#9)**

Look - ing for words — to say? —
No mat - ter how hard I try. —

F_{Mi} **F_{Mi}(MA7)** **F_{Mi}7** **B \flat 13**

Search - ing but not find - ing un - der - stand - ing an - y way, — } We're lost —
to un - der - stand the rea - sons that we car - ry on this way, — }

D \flat 7 **C7(#5)** **(2nd x)** **F_{Mi}7** **E_{Mi}7A7**

in a mas quer - ade. —

[B] **E \flat Mi7** **A \flat 13(b9)** **D \flat MA7**

Both a - fraid to say — we're just — too far — a - way —

E \flat Mi7 **A \flat 13(b9)** **D \flat MA7**

from be - ing close to - geth - er from the start. — We

D_{Mi}7 **G13** **G7(#5)** **CMA7**

tried to talk — it o - ver, but the words — got in — the — way. — We're lost —

G_{Mi}7 **G13** **G7(#5)** **C⁹sus** **G \flat 13(#11)**

in - side — this lone - ly game — we play. — **D.S. al Coda**

F_{Mi}7 **B \flat 13** **(Solo) (funkier)** **F_{Mi}7** **B \flat 13** **(Vamp till cue)**

Solo on vamp or on head (ABA); after solos, play head, take Coda, vamp, solo & fade.

Med. Funk Ballad

The Three Marias

Wayne Shorter

J = 94
(Intro) $E^b_{MA}7(\#5)$ F E^b/F $E^b_{MA}7(\#5)$ F

mf (sop.)

F/G $F_{MA}7(\#5)$ G/A $G_{MA}7(\#5)$ A^b bass A^b E^b_{7sus} D^b E^b G^b/A^b

A G^b/A^b $C\#_{MI}9$ $A^{13}G_{MA}7/A$

$G_{MA}7(\#5)$ $E_{MA}9$ $B^b_{MI}7(\text{add } 11)$ $D^b_{MA}7$ E^b $B^b_{MI}7$ $D^b_{MA}7$ E^b $E_{MA}9$ $E/F\#$ C^7_{sus} A/D

B $B_{MI}9$ E^{13} $B_{MI}9(b13)$ E^{13} (3x's) C/D D^{13} D^b/E^b

D^b/E^b $C\#_{MI}9$ $A^{13}G_{MA}7/A$ $G_{MA}7(\#5)$ $E_{MA}9$ $B^b_{MI}7(\text{add } 11)$ $E^b7(\#9)$

$A^b_{MI}9D^b7(\#9)$ $E/F\#$ **C** $B^b_{MA}7/D$ $G_{MA}7/D$

$G_{MI}9$ $G_{MI}9/F$ $E_{MI}9(b5)$ $D/C7$ $C\#_B7$

$B^b_{MI}9(\text{add } 13)$ $B^b_{MI}9/A^b$ A^b/D^b $B^b_{MA}9/C$

D A^b bass A^b E^b_{7sus} D^b E^b A^b bass A^b E^b_{7sus} E $F\#$ $B_{MA}9(\text{add } 13)$ $A_{MA}7/B$

$D_{MI}7(b5)$ A^b G/C $A_{MI}9$ D/E A^b/C **E** G^b/A^b

G^b/A^b *C[#]Mi⁹* *C[#]Mi⁹/B* *G^b(add 9)/B^b*

E/ *C⁷sus/* *A/G[#]* *A/C[#]*

F *B^{Mi}9* *E¹³* *A¹³/B* *E¹³* (2) (2)

C/D *D¹³* *D^bMA⁷/E^b*

C[#]Mi⁹ *A/D* *E/D* *A/D* *A^MA⁷/D* *D^CMi⁷* *E/F[#]* *E⁷/F[#]C[#]Mi* *F[#]Mi* *F[#]sus* *A^b/C^b* (D/C)

F[#]Mi/E *F[#]sus/E* *A^b/C^b* *D/C* *F[#]Mi* *F[#]sus/E* *A^b/C^b* *A^bMi/C^b* *B^b7*

G *F/A* *D^{dim.}/A* *G^MA⁷/A* *G^{Mi}9* *G^{Mi}9/F*

B^bMA⁷(#5)/E *D/C⁷* *C[#]/B⁷* *B^bMi⁹(add 13)* *B^bMi⁹/A^b*

A^b/D^b *B^bMA⁹/C* *A^b bass* *E^b7sus/B^b* *D^b/E^b* (7x's)

A^b bass *A^b* *E^b7sus/B^b* *E/F[#]* (add sop.) *f*

(flute-tacet 1st & 2nd x's)

Med. Funk Ballad (Intro) The Three Marias (Bass)

$\text{♩} = 94$ E^b_{MA}/F E^b/F E^b_{MA}/F F/G F_{MA}/G G/A G_{MA}/A

mf
 A^b bass A^b E^b_{7sus} B^bD^b/E^b G^b/A^b

A G^b/A^b G^b/A^b $C^{\#}_{MI}9$ A^{13} G_{MA}/A

(Same bass rhythm throughout - except where noted)

G_{MA}/A 1. $E_{MA}9$ $B^b_{MI}7(\text{add } 11)$ D^b_{MA}/E^b $B^b_{MI}7(\text{add } 11)$

D^b_{MA}/E^b 2. $E_{MA}9$ $E/F^{\#}$ $C^{\#}_{7sus}/G$ A/D **B** $B_{MI}9$ E^{13}

f

$B_{MI}9(b^{13})$ E^{13} $B_{MI}9$ E^{13} $B_{MI}9(b^{13})$ E^{13} (2) C/D D^{13}

D^b/E^b $C^{\#}_{MI}9$ A^{13} G_{MA}/A G_{MA}/A $E_{MA}9$ $B^b_{MI}7(\text{add } 11)$ $E^b7(b^9)$

$E^b7(b^9)$ $A^b_{MI}9$ $D^b7(b^9)$ $E/F^{\#}$

mf

C B^b_{MA}/D G_{MA}/D $G_{MI}9$ $G_{MI}9/F$

f

$E_{MI}9(b^5)/C^{\#}$ $C^{\#}/B^{\#}$ $B^b_{MI}9(\text{add } 13)$ $B^b_{MI}9/A^b$ A^b/D^b B^b_{MA}/C

B^b_{MA}/C

D

A^b bass

A^b E^b_{7sus} B^bD^b/E^b

Ab bass A^b E^b7sus B^b E $F^\#$ $B_{MA}^9(add13)$ A_{MA}^7/B

$D_{MI}^7(b5)$ A^b/B^b G/C A_{MI}^9 D/E A^b/C

E G^b/A^b $C^\#_{MI}^9$ $C^\#_{MI}^9/B$ $C^b(add9)/B^b$ $E/F^\#$ C^7sus $A/G^\#$

$(A/G^\#)$ f $(A/C^\#)$

F B_{MI}^9 E^{13} A^{13}/B E^{13} (2) (2)

C/D D^{13} $D^b_{MA}^7/E^b$ $C^\#_{MI}^9$ A/D A_{MA}^7 $D/C^\#_{MI}^7$ $E/F^\#$ $C^\#_{MI}/F^\#$

$F^\#_{MI}/E$ $F^\#_{sus}/E$ A^b/C (D/C)

$F^\#_{MI}/E$ $F^\#_{sus}/E$ A^b/C A^b_{MI}/C^b B^b7 **G** F/A D^{dim}/A

G_{MA}^7/A G_{MI}^9 G_{MI}^9/F $B^b_{MA}^7(\#5)/E$ D/C^7 $C^\#_{MI}/B^7$

$B^b_{MI}^9(add13)$ $B^b_{MI}^9/A^b$ A^b/D^b $B^b_{MA}^9/C$

$B^b_{MA}^9/C$ *Ab bass* A^b E^b7sus B^b D^b/E^b (7xs)

Ab bass A^b E^b7sus B^b $E/F^\#$ *mf*

Med. Funk Ballad

The Three Marias (Keyboard)

♩ = 94

(Intro) $E^b_{MA7(\#5)}$ F E^b/F $E^b_{MA7(\#5)}$ F F/G $F_{MA7(\#5)}$ G/A $G_{MA7(\#5)}$ A

mf

N.C.

E^b7_{sus} D^b B^b E^b G^b/A^b

A

G^b/A^b $C^{\#}M^{\#}9$ $A13$ $G_{MA7/A}$

$G_{MA7(\#5)}$ A 1. E_{MA9} $B^b_{M^{\#}7(add 11)}$ D^b_{MA7} E^b $B^b_{M^{\#}7(add 11)}$

D^b_{MA7} E^b 2. E_{MA9} $E/F^{\#}$ $C^{\#}7_{sus}$ G A/D

B

$B_{M^{\#}9}$ $E13$ $B_{M^{\#}9(b13)}$ $E13$ (2) (2) C/D $D13$

f

D^b/E^b $C^{\#}M^{\#}9$ $A13$ $G_{MA7/A}$ $G_{MA7(\#5)}$ A

E_{MA9} $B^b_{M^{\#}7(add 11)}$ $E^b7(b9)(\#5)$ $A^b_{M^{\#}9}$ $D^b7(b9)(\#5)$ $E/F^{\#}$ *>mf*

C

B^b_{MA7} D G_{MA7} D

$G_{M^{\#}9}$ $G_{M^{\#}9/F}$ $E_{M^{\#}9(b5)}$ $D/C^{\#}$ $C^{\#}/B^{\#}7$

$Bb_{MI}^9 (add 13)$ Bb_{MI}^9 / Ab Ab / Db Bb_{MA}^9 / C Bb_{MA}^9 / C

D N.C. Ab Eb^7_{sus} Bb Db Eb N.C. Ab Eb^7_{sus} Bb $E / F\#$

mf $B_{MA}^9 (add 13)$ A_{MA}^7 $B_{D_{MI}^7 (b5)}$ Ab / Bb G / C A_{MI}^9 D / E Ab / C

E Gb / Ab $C\#_{MI}^9$ $C\#_{MI}^9 / B$

$Gb (add 9) / Bb$ $E / F\#$ C^7_{sus} / G $A / G\#$

f $(A / G\#)$ $A / C\#$

(Continued on next page) V.S.

F B_{mi}^9 E^{13} A^{13}/B E^{13} (2) (2)

C/D D^{13} D^b_{MA7}/E^b

8va

$C^{\#}_{mi}^9$ A/D E/D A/D A_{MA7}/D $C^{\#}_{mi}^7/E$ $F^{\#}$ $E^7/C^{\#}_{mi}$ $F^{\#}_{mi}$ $F^{\#}_{sus}/E$ A^b/C (D/C)

$F^{\#}_{mi}/E$ $F^{\#}_{sus}/E$ A^b/C D/C $F^{\#}_{mi}/E$ $F^{\#}_{sus}/E$ A^b/C A^b_{mi}/C^b B^b7 (3) (4)

G F/A $D^{dim.}/A$ G_{MA7}/A

G_{mi}^9 G_{mi}^9/F $B^b_{MA7}(\#5)/E$ D/C^7 $C^{\#}/B^7$

$B^b_{mi}^9(Add 13)$ $B^b_{mi}^9/A^b$ A^b/D^b $B^b_{MA}^9/C$ $B^b_{MA}^9/C$

N.C. (7x's) N.C. A^b E^b7_{sus}/B^b D^b/E^b A^b E^b7_{sus}/B^b $E/F^{\#}$

Photo by Tom Copi ©1988

WAYNE SHORTER

Medium Jazz
Waltz

Three Views Of A Secret

Jaco Pastorius

J = 112

A 2nd x: [N.C.]

1st x: strings w/ voices
2nd x: harmonica w/ voices

mf

E⁹ G^{#7(#5)} A⁷ C/D D⁹(#11) C^{#MI}7 B^{MI}11

A⁷ F^{#7(b9)}A/B E⁹sus E⁹ G^{#7(#5)} C^{#MI}7 B^{b13}

F^{#7(#9)} A⁷ C⁹ A⁷ F^{#7}A/B E bass [E⁷(#9)]

B

mf

D^{b6/9} A^{b13} D^{b6/9} A^{b13} D^{b6/9}

[F/G on D.S.] (harmonica)

A^{b13} G¹³ G^{bMA}9 B¹³(#11) C^{#7}(#9) G^{#13}

C^{#7}(#9) G^{#13} C^{#MA}9/B# B⁹(#11) E¹³sus

A^{MA}7 D⁹ C^{#MI}7 B^{MA}7 E^{MA}7

F^{#MI}7 G^{#MI}7 A^{MI}7(add 11) B¹³(b9)sus

C

E^{MA}7 G^{#MI}7 C^{#MI}7 G¹³ F^{#MI}7

G^{#MI}7 A^{MI}7 B¹³(b9)sus E^{6/9} G^{#MI}7 C^{#MI}7

G¹³ F[#]_{MI}⁷ G[#]_{MI}⁷ A_{MI}⁷ (flute) A_{MA}⁹

(drums fill; harmonica fills lightly) *cresc.* *f* (hold till cue)

(On Cue) C[#]_{bass} C[#]₇(^{#9}) B_{bass} C[#]/_A (4x's)

(bowed basses)

D.S. al Coda One (Φ¹)

Φ¹ A_{MA}⁷ B_{MI}⁷ E_{MA}⁷ G[#]_{MI}⁷ C[#]_{MI}⁷

G¹³ F[#]_{MI}⁷ G[#]_{MI}⁷ A_{MI}⁷ B¹³(^{b9})_{SUS}

E^{6/9} G[#]_{MI}⁷ C[#]_{MI}⁷ G¹³

F[#]_{MI}⁷ G[#]_{MI}⁷ A_{MI}⁷ C/D

cresc.

D G_{MA}⁷ B_{MI}⁷ E_{MI}⁷ B^b₁₃

f (harmonica solos around melody)

A_{MI}⁹ B¹³_{SUS} C¹³_{SUS} D¹³_{SUS} (4x's)

D.C. al Coda Two (Φ²)

Φ² E⁷(^{#9}) C[#]₇(^{#9}) C¹³ A⁷

(harmonica solos over melody) (Vamp & fade)

Harmonica sounds one octave higher than written. Melody is rather freely interpreted (except at letter A). Bass walks at letter D.

Time Remembers One Time Once

Denny Zeitlin

Med. Jazz Waltz

♩ = 143

A

(pn.) $F\#_{MI}^{11}$ (B^9) E_{MA}^7/B $F\#_{MI}^{11}$ E_{MI}^{13} (pn.)
 A_{MA}^9 $E/F\#$ $B_{MI}^7(b_5)$ E_{MI}^{11}
 1. $E_{b/F}$ F/G G^7/D_b G^9/D_b A^9/E_b
 (A⁹/_{E_b}) E^7/B_b E^9/B_b $C^9(\#5)$
 2. (pn.) (D_b^7/G) $(F\#^{13}(\#11))$
 G_{bMA}^7/F F_{MI}^9
 G_{MA}^9 $(D_b^7(\#9))$ $G_{MA}^{13}(\#11)/D_b$ G_{bMA}^9

(last x: molto rit.)

Chords in parentheses are used for solos.

Med. Bossa Nova

Triste

(F^{MA7}) Antonio Carlos Jobim
F^{MA7(b5)}/A

A

Sad is to live in sol - i - tude,

Far from your tran - quil al - ti - tude;

Sad is to know that no one ev - er can live on a dream that nev -

er can be, will nev - er be, Dream - er a - wake, wake up and see,

B

Your beau - ty is an aer - o - plane,

So high my heart can't bear the strain;

A heart that stops when you pass by, on - ly to cause me pain,

Sad is to live in sol - i - tude.

HERBIE HANCOCK, MILES DAVIS & RON CARTER

Tune Up

Fast Swing ♩ = 280

Miles Davis

(Intro) N.C.

(pn. only)

A (band enters) (trp.)

E_{MI}7 *A7* *D_{MA}7*

D_{MI}7 *G7* *C_{MA}7*

C_{MI}7 *F7* *B^b_{MA}7* *G_{MI}7*

1. *E_{MI}7* *F7* *B^b_{MA}7* *A7*

The first ending of the main section is marked with a '1.' and contains chords *E_{MI}7*, *F7*, *B^b_{MA}7*, and *A7*.

2. *E_{MI}7* *A7* *D_{MA}7*

The second ending of the main section is marked with a '2.' and contains chords *E_{MI}7*, *A7*, and *D_{MA}7*.

Solos on **A**
After solos, D.S. al Coda (w/ repeat)

trp.

E_{MI}7 *A7* *D_{MA}9(#11)*

(bs.) decresc.

This section shows the trumpet and rhythm parts. The trumpet staff has a treble clef and a key signature of one sharp. The rhythm staff has a bass clef. Above the trumpet staff are chords *E_{MI}7*, *A7*, and *D_{MA}9(#11)*. The rhythm part consists of eighth notes. The section ends with a Coda symbol. Dynamics include '(bs.)' and 'decresc.'

D_{MA}9(#11)

C_{MI}7

mp

This section shows the piano accompaniment for the solo section. It consists of two staves with a treble and bass clef. Above the staves are chords *D_{MA}9(#11)* and *C_{MI}7*. The piano part features a melodic line with eighth and sixteenth notes. The dynamic marking is 'mp'.

Med. Funk/
Rock Shuffle
(1/16's swing)
♩ = 103

Turn Your Love Around

Jay Graydon
Steve Lukather
Bill Champlin
(As sung by
George Benson)

S (Intro) (trp. w/ flute 8va) (2nd x)

(pn.) G Dmi⁹ (bs.) G Dmi⁹

6 1. 2., 3. (etc.) (etc.)

Dmi⁹ G Dmi⁹ A7(b9) A7(b9) Dmi⁹

A

Dmi⁹ G Dmi⁹

You got the love, — you got the pow - er, but you just don't un - der - stand;
I'm trying to show...how much I love — you, still be - liev - ing in ro - mance;

Dmi⁹ G Dmi⁹ G⁹sus

girl, you've been charg-ing by the hour — for your
you're tak-ing way too man - y chanc - es with our

1. 2., 3. G¹³sus

CMA⁷ A7(b9) Dmi⁹ A7(b9) FMA⁷

love. (pn.) I re - mem - ber when...you used to be... the
love. When the wo - man needs a taste... of yester-day, — and

G¹³sus FMA⁷ E7(#9) break — — — (trps.) AMi⁷

talk of the town; — all — you'd get is lone - ly. } Turn your love a round; —
he stays at home; — all — they get is lone - ly. }

B

AMi⁷ FMA⁷ E7(b9) E7(#9) AMi⁷ CMA⁷/GFMA⁷

don't you turn me down; —

(trps.)

FMA7 E7(b9) E7(#9) AMI7 CMA7/G FMA7 E+ E7(b9)

I can show you how; ——— turn your love a -

FMA7 E+

round. (pn.)

(bs.)

D.S. al Coda (no repeats; sing 3rd verse)

FMA7 BMi7(add11)(omit5) E+ E7(b9) AMI9

round. Oh, girl you know me I'm a -

C/D BMi/D C/D BMi/D FMA7 BMi7(add11)(omit5) E+ E7(b9) AMI9

lone un - til you show me that you're still in love with me. We're gon-na make

AMI9/G FMA7 E7(#9) break AMI7

it; we're gon-na take it back where we be - long. Turn your love a - round;

C *AMI7 (trps. as at B) FMA7 E7(b9) E7(#9) AMI7 CMA7/G FMA7*

don't you turn me down;

(FMA7) E7(b9) E7(#9) AMI7 CMA7/G FMA7 E+ E7(b9)

I can show you how; Turn your love a -

DMI9 FMA7/G E+ AMI7

round. Turn your love a - round;

Vamp & fade

Sample bass line at 4 before B: FMA7 G13sus FMA7 E7(#9)

(simile through B, Coda, and C)

3rd VERSE
 Without the woman I can make it,
 But I need the girl to stay;
 Ah, don't you let the lady take it all away.
 When the (woman needs a taste)

Twisted

Med. Swing

Music by Wardell Gray
Lyric by Annie Ross

♩ = 165 C B \flat G MI B \flat C

A My an - a - lyst
told me that I was right out of my head, the way he de - scribed it he said I'd be

C7 (C7(b5)) F9(#11)
bet - ter dead than live. I did - n't lis - ten to his jive, I

C MA^7 E MI^7 A7 D MI^7 (2nd x)
knew all a - long he was all wrong, and I knew that he thought

G7 C 6 A7 1. D MI^7 G7 2. D MI^7 G7
I was cra - zy but I'm not, oh, no. My an - a - lyst They

B C7 F7 C7
say as a child I ap - peared a lit - tle bit wild with all my cra - zy i - deas, but

C7 F7
I knew what was hap - p'nin', I knew I was a gen - ius.

C MA^7 E MI^7 A7 D MI^7
What's so strange when you know that you're a wiz - ard at three?

G7 C 6 A7 D MI^7 G7
I knew that this was meant to be. Well I heard

C C7 F7 C7
lit - tle child - ren were sup - posed to sleep tight, That's why I drank a fifth of

C7 F7
 vod - ka one night. My par - ents got fran - tic did - n't know what to do, — but

CMA7 EMI7 A7 DMI7
 I saw some cra - zy scenes be - fore I came to. — Now, do you think I was cra - zy?

G7 C6 A7 DMI7 G7
 I may have been on - ly three but I was — swing - in'. — They all laughed at

D

C7 F7 C7
 A. Gra - ham Bell, They all laughed at Ed - i - son — and al - so at Ein - stein, — so

C7 F7
 why should I feel sor - ry if they just could - n't un - der - stand the rea - son - ing and the log - ic that went

CMA7 EMI7 EbMI7 DMI7
 on in my head? — I — had a brain, it — was in - sane, Sol - diers used to laugh at me when

G7 C6 Eb7
 I re - fused to ride on all those dou - ble deck - er bus - es all be -

DMI7 G7 C6 break
 cause there was no dri - ver on the top.

D.S. al Coda My an - a - lyst
 (play **A** twice, sing 1st & 6th verses)

G7 C6 (Ad lib) C7
 I got two. And you know two heads are bet - ter than one.

2nd VERSE
 (My analyst) told me that I was right out of my head.
 He said I'd need treatment but I'm not that easily led,
 He said I was the type that was most inclined,
 When out of his sight to be out of my mind and he thought
 I was nuts, no more ifs or ands or buts, oh no.

6th VERSE
 (My analyst) told me that I was right out of my head,
 But I said "Dear Doctor, I think that it's you instead,"
 'Cause I have got a thing that's unique and new.
 It proves that I'll have the last laugh on you.
 'Cause instead of one head..(to Coda)

Unit Seven

Sam Jones

(As played by Wes Montgomery)

Medium-Up Swing

♩ = 218

A

(gtr.)

C^7 ($Gm^7 C^7$) C^7 ($Gm^7 C^7$)

F^7 ($Cm^7 F^7$) C^7 (C^7) $A^7(\#5)$

1. $A^b MA^7$ ($D^b MA^7$) $D^b MA^7$ $C MA^7*$ G^7

2. $A^b MA^7$ ($D^b MA^7$) $D^b MA^7$ $C MA^7*$ A^7 break

B (Swinging Latin (bass in 2))

Dm^7 G^7 $C MA^7$ $A^7(b9)$

(top note of piano voicing)

Dm^7 $G^7(b9)$ E^7 $A^7(\#5)$ Dm^7 break

C (Swing)

C^7 ($Gm^7 C^7$) C^7 ($Gm^7 C^7$)

(bass in 4) ($Cm^7 F^7$) C^7 (C^7) $A^7(\#5)$

*no piano on this chord

D (Solos) C^7 F^7 C^7 $A^7(\#5)$

A^b_{MA7} $G^7(\#5)$ C_{MA7} G^7 A^7

E D_{MI7} G^7 C_{MA7} $A^7(b9)$

D_{MI7} G^7 E^7 A^7 D_{MI7} G^7

F C^7 F^7

C^7 $A^7(\#5)$ A^b_{MA7} $G^7(\#5)$ C_{MA7} G^7

Solo on DDEF
(after solos, D.C. al Coda)

Solos in 4. Gtr. sounds one octave lower than written. Bass walks through head, ignoring kicks and chords in parentheses (but observing breaks).

Photo by Tom Copi ©1988

FREDDIE HUBBARD

Medium-Up
Jazz Waltz

Up Jumped Spring

Freddie Hubbard

$\text{♩} = 183$

A

$B^b_{MA}7$ $G7(\#5)$ $C_{MI}7$ $F7$ $F\#o7$

$G_{MI}7$ $F_{MI}7$ $E_{MI}7$ $A7$

$D_{MI}7$ $E^b_{MI}7$ $D_{MI}7$ $E^b_{MI}7$

1. $B7(b5)$ $E7$ $C_{MI}7(b5)$ $F7$

2. $C_{MI}7$ $F7$ B^b6 $A_{MI}7(b5)$ $D7$

B

$G_{MI}7$ $C7$ $F_{MA}7$ $D_{MI}7$

$A^b_{MI}7$ (D^b7) $E^b_{MI}7$ $C_{MI}7$ $F7$

C

$B^b_{MA}7$ $G7(\#5)$ $C_{MI}7$ $F7$ $F\#o7$

$G_{MI}7$ $F_{MI}7$ $E_{MI}7$ $A7$

$D_{MI}7$ $E^b_{MI}7$ $D_{MI}7$ $E^b_{MI}7$

$C_{MI}7$ $F7$ $C^b_{MA}7$ $C^b_{MA}7$ $B^b_{MA}7$

Kicks are not played during solos. Ebmi7 in bars 10 & 12 of letters A and C may be played as Eb7(+9).
©1962, 1973 Gomace Music. Used By Permission.

(last x)

Medium Jazz Waltz
♩ = 163

Up With The Lark

Jerome Kern
(As played by Bill Evans)

(Intro) C_{MA7}/G C^6/G G^9_{sus} G^7

(pn. only)

C_{MA7}/G C^6/G G^9_{sus} A^{b13}/G G^{13} $G^9(\#5)$

C_{MA7}/G C^6/G G^9_{sus} G^7

C^6 E^{b13} A^{bMA7} $G^7(\#9)(\#5)$

(add bass)

A C^6 G^9 $C^6/9$ G^9_{sus} $F_{MI}(MA7)$

(add drums)

$E_{MI}^7(\text{add } 11)$ $A_{MI}^7(\text{add } 11)$ D^{13}

$D_{MI}^7(\text{add } 11)$ G^{13} D_{MI}^9 G^{13}

$C^6/9$ E^{b13} A^{bMA7} $G^7(\#9)(\#5)$

fill

B C^6 G^9 $C^6/9$ G_{MI}^7 $F^{\#}_{MI}^7(\text{add } 11)$

B^7 $E^6/9$ $C^{\#}_{MI}^7$ $F^{\#}_{MI}^7(\text{add } 11)$ B^7

E_{MA7} $F_{MI7(add 11)}$ B^b7 $E^b6/9$
 $(E^b6/9)$ A^{13} $A7(\#5)$ D_{MA7}
 (G_{MA7}) (F_{MA7}) (E^b_{MA7}) (D^b_{MA7})
 B/G A/F G/E^b F/D^b

C C^6 G^9 $C^6/9$ $F_{MI(MA7)}$ $E_{MI7(add 11)}$
 $A_{MI7(add 11)}$ $D7$ A^b7 C_{MA7}/G C^6/G G^9_{sus}
 $G7$ C^6 E^b13 A^b_{MA7} $G7(\#9)$

solo break —————
 Solo on form (ABC)
 After solos, D.S. al Coda

C_{MA7}/G C^6/G G^9_{sus} $G7$
 C_{MA7}/G C^6/G G^9_{sus} A^b13/G $G13$ $G9(\#5)$
 C_{MA7}/G C^6/G G^9_{sus} $G7$ G^9_{sus} $G7(\#9)$

$C^6/9$ G_{MI7} $F^{\#}_{MI7}$ F_{MI7} $F_{MI(MA7)}$ E_{MI7} $B^b9(\#11)$ A_{MI7} $D^9(\#11)$ $D^b_{MA7}(\#11)$ $C_{MA13}(\#11)$
f (directed)

Use chords in parentheses for solos. Melody is rather freely interpreted.

Velas

Ivan Lins

Vitor Martins

(As played by Quincy Jones)

Med.-Slow Latin/Funk

(Velas Içadas)

♩ = 88

(Intro)

Chords: E^bMA7/F , B^bMA7/F , $Cm7/F$, B^bMA7/F , $Cm7/F$, $DMI7G9^{sus4-3}$

A

Chords: $Cm9$, $F9^{sus}$, E^b9^{sus} , B^bMA7/D , $G9^{sus}$, $G9$, $Cm9$, $F9^{sus}$, $F9$, D^b/C^b , B^b7^{sus} , B^b7 , B^bMI7 , B^b7 , E^bMI9 , A^b9^{sus} , A^bMI9 , D^bMA7/A^b , $G9^{sus}$, $G9$, $C9^{sus}$, $C9$, $F9^{sus}$, $F7$, B^bMA7 , $G9^{sus}$, $G9$, $A_{MI}7(b5)$, $D7(b9)$

(harmonica)

(gtr. w/ whistle)

B

Chords: $GMI9$, $GMI7/F$, $E_{MI}7(b5)$, $A7(\#9)$, $DMA7$, $C\#MI7(b5)$, $F\#7(b9)$, $B_{MI}(MA7)$, $BMI7$, $E13^{sus}$, $E13(\#11)$

(harm. solo on D.S.)

(end solo)

C

Chords: $A13^{sus}$, $A_{MI}9$, $DMA7/A$, $B9^{sus}$, $B9$, $E9^{sus}$, $E9$, $A9^{sus}$, $A_{MI}11$, $DMA7/A$, $A_{MI}11$, $DMA7/A$, $A_{MI}11$

(harmonica)

f (gtr. w/ whistle)

*F*¹³_{sus} *F*_{mi}¹¹ *A*^{b13}_{sus} *A*^b_{mi}¹¹

(harm. solo)

*G*_{mi}⁷ *C*⁷ *F*⁹_{sus} *F*¹³ *B*^b_{MA}⁷ *A*_{mi}⁷(^{b5}) *D*⁷(^{b9} #5)

mf *D.S. al Coda*

*D*_{MA}⁷/*A* *A*⁹_{sus} *D*_{MA}⁷/*A* *A*_{mi}¹¹

Melodic rhythm is freely interpreted. Intro is from Bobbi Norris LP and is played on bass (15vab.).
 On Quincy Jones version, guitar improvises over intro chords.

(Vamp, fill & fade)

Very Early

Bill Evans

Medium Jazz Waltz

A

A C_{MA}^7 $B^{\flat}9$ $E^{\flat}MA^7$ $A^{\flat}13(b9)$ $D^{\flat}MA^7$

G^{13} C_{MA}^7 $B^{\flat}9(\#11)$ D_{MA}^7 A_{MI}^7 $F^{\#}MI^7(add\ 11)$

$B^{13}(b9)$ $E_{MI}^7(add\ 11)$ $A^{\flat}13$ $D^{\flat}MA^7$ 1. G^9_{sus} 2. $G^7(\#5)$

B

B B_{MA}^9 $A^{\flat}13(b9)$ $D^{\flat}MA^7$ $B^{\flat}13$ B_{MA}^7

G^{13}_{sus} G^{13} C_{MA}^7 $A^{\flat}9$ $D^{\flat}MA^9$ $G^{13}(b9)$ C_{MA}^9

$A^7(b9)$ D_{MI}^7 C_{MA}^7/E F G^7 C_{MA}^7 G^{13}
solo break

D_{MI}^7 C_{MA}^7/E F G^7 D_{MI}^7 $C^{\#}MI^7$ $B^{\flat}MA^9$ G_{MA}^7 B_{MA}^7
rit.

Melody is rather freely interpreted rhythmically.

Voyage

Kenny Barron
(As played by Stan Getz)

Bright Swing

$\text{♩} = 232$

A $F_{MI} \frac{6}{9}$ $F\#_{MI} \frac{6}{9}$
(ten. & pn.)

$F7(b9)$ $B^b_{MI} 7$ $G_{MI} 7(b5)$ $C7(b9)$

1. $F_{MI} \frac{6}{9}$ $(G_{MI} 7(b5) C7(b9))$ 2. $F_{MI} \frac{6}{9}$

B $D^b_{MA} 7$ $E_{MI} 7$ $A7$ $D_{MA} 7$
(ten.)

$F_{MI} 7$ $B^b 7$ $E^b_{MA} 7$ $F\#_{MI} 7$ $B7$ $E_{MA} 7$

$E_{MA} 7$ $G_{MI} 7(b5)$ $C7(b9)$
(ten. & pn.)

C $F_{MI} \frac{6}{9}$ $F\#_{MI} \frac{6}{9}$

$F7(b9)$ $B^b_{MI} 7$ $G_{MI} 7(b5)$ $C7(b9)$

$F_{MI} \frac{6}{9}$ $(G_{MI} 7(b5) C7(b9))$
(fine)

Chords in parentheses are used for solos.

Waltz For Debby

Bill Evans

A

(A_{mi}⁷)
F_{MA}⁷/A D_{MI}⁷ G_{MI}⁷ C⁷ A⁷/G D⁷/F# G⁷/F C⁷/E

F⁷/E^b B^b/D G_{MI}^{7(b5)}/D^b C⁷ /B^b A_{MI}⁷ D_{MI}⁷ G_{MI}⁷ C⁷

(A_{mi}⁷)
F_{MA}⁷/A D_{MI}⁷ G_{MI}⁷ C⁷ A⁷/C# D⁷/C G⁷/B C⁷/B^b

A⁷ D_{MI}⁷ B⁷ E⁷ (A_{MA}⁷ A/C# B_{MI}⁷ A_{MA}⁷ /G#)

B

G_{MI}⁷ C⁹ A_{MI}⁷ D⁷ G_{MI}⁷ A⁷ D_{MI}⁷ C_{MI}⁹

B^b_{MA}⁷ A⁷ D_{MI}⁷ G¹³ A^b_{MA}⁷ D^b_{MA}⁷ G_{MI}⁷ C⁷

C

(A_{mi}⁷)
F_{MA}⁷/A D_{MI}⁷ G_{MI}⁷ C⁷ A⁷/G D⁷/F# G⁷/F C⁷/E

F⁷/E^b B^b/D G_{MI}^{7(b5)}/D^b C⁷ /B^b A_{MI}⁷ D⁷ B_{MI}⁷ E⁷

A_{MI}⁷ F⁷ B^b_{MA}⁷ A⁷(alt) Standard ending D_{MI}⁷ G⁹ G^{#07}

A_{MI}⁷/C A^{b07}/C G_{MI}⁷/C C⁷ F⁶ D_{MI}⁷ G_{MI}⁷ C⁷

Alternate Ending

D_{MI}⁷ G⁷(alt) F_{MA}⁷/C A^{b07}/C G_{MI}⁷/C A^{b07}/C F_{MA}⁷ A^{b07} G_{MI}⁷

rall. (a tempo) C pedal

G_{Mi}⁷ A^b07 *F_{MA}⁷ A^b07* *G_{Mi}⁷ A^b07* *F_{MA}⁷ A^b07* *G_{Mi}⁷ C⁷(b9)*

(Solos)
D

A_{Mi}⁷ D_{Mi}⁷ G_{Mi}⁷ C⁷ A⁷ D⁷ G⁷ C⁷ F⁷ B^b6

G_{Mi}⁷(b5) C⁷ A_{Mi}⁷ D_{Mi}⁷ G_{Mi}⁷ C⁷ A_{Mi}⁷ D_{Mi}⁷ G_{Mi}⁷ C⁷

A⁷ D⁷ G⁷ C⁷ A⁷ D_{Mi}⁷ B⁷ E⁷ A_{MA}⁷

E

G_{Mi}⁷ C⁷ A_{Mi}⁷ D⁷ G_{Mi}⁷ A⁷ D_{Mi}⁷ C_{Mi}⁷

B^b_{MA}⁷ A⁷ D_{Mi}⁷ G⁷ A^b_{MA}⁷ D^b_{MA}⁷ G_{Mi}⁷ C⁷

F

A_{Mi}⁷ D_{Mi}⁷ G_{Mi}⁷ C⁷ A⁷ D⁷ G⁷ C⁷ F⁷ B^b6

G_{Mi}⁷(b5) C⁷ A_{Mi}⁷ D⁷ B_{Mi}⁷ E⁷ A_{Mi}⁷ F⁷ B^b_{MA}⁷ A⁷(alt.)

D_{Mi}⁷ G⁷ A^b07 A_{Mi}⁷ A^b07 G_{Mi}⁷ C⁷ F⁶ D_{Mi}⁷ G_{Mi}⁷ C⁷

To Play and Solo in 3/4: Take standard ending each time. Ignore inversions during solos (e.g. bars 5-12). After solos, D.C. al Coda.
To Solo in 4/4: Take alternate ending first time through. After solos, D.C. al Coda

A_{Mi}⁷/C *A^b07/C* *G_{Mi}⁷/C* *A^b07/C* *A_{Mi}⁷/C* *A^b07/C*

G_{Mi}⁷/C *C⁷(b9)* *G^b_{MA}⁷* *A_{MA}⁷ G_{MA}⁷ C⁷(#9) F_{MA}⁷*

Chords in parentheses are used for solos.

rall.

Medium-Up Straight 1/8's

Waltz New

Jim Hall

A $\text{♩} = 184$ $\text{B}^{\flat}6$ $\text{D}7(\#5)$ $\text{E}^{\flat}\text{MA}7$ $\text{G}7(\#5)$
 (gtr. w/ bs. 8^{va} b.)

$\text{C}_{\text{MI}}7$ $\text{G}7(\#5)$ $\text{C}_{\text{MI}}7$ $\text{F}7$

$\text{D}_{\text{MI}}7$ $\text{C}\#07$ $\text{C}_{\text{MI}}7$ $\text{F}7$

$\text{D}_{\text{MI}}7$ $\text{D}^{\flat}\text{MI}7$ $\text{G}^{\flat}7$ $\text{C}^{\flat}\text{MA}7$ $\text{C}_{\text{MI}}7$ $\text{F}7$

B $\text{B}^{\flat}6$ $\text{D}7(\#5)$ $\text{E}^{\flat}\text{MA}7$ $\text{G}7(\#5)$

$\text{C}_{\text{MI}}7$ $\text{G}7(\#5)$ $\text{C}7$ $\text{F}7$
 (#6:)

$\text{F}_{\text{MI}}9$ $\text{B}^{\flat}13$ $\text{E}^{\flat}\text{MA}7$ $\text{A}7$

$\text{D}_{\text{MI}}7$ $\text{G}7$ $\text{C}_{\text{MI}}7$ $\text{F}7$ $\text{B}^{\flat}\text{MA}7$ $\text{C}_{\text{MI}}7$ $\text{F}7$

B^{\flat} E^{\flat} $\text{B}^{\flat}/\text{D}$ $\text{C}_{\text{MI}}7(\text{omit } 5)$ $\text{B}^{\flat}\text{sus}$ B^{\flat} $\text{D}7$
 (Slower)

$\text{E}^{\flat}6$ $\text{E}_{\text{MI}}7(\text{b}5)$ Fsus F B^{\flat} *rall.*

(gtr.)

Guitar sounds one octave lower than written. Melody is played without chords.
 Based on the chords of "Someday My Prince Will Come".

Watch What Happens

Michel Legrand

A

Let some-one start be-liev-ing in you. Let him hold out his

hand, Let him touch you and watch what hap-pens.

One some-one who can look in your eyes and see in-to your

heart, Let him find you and watch what hap-pens.

B

Cold, No, I won't be-lieve your heart is cold, May-be

just a-fraid to be brok-en a-gain.

C

Let some-one with a deep love to give, Give that deep love to

you and what mag-ic you'll see. Let some-one give his heart,

Some one who cares like me.

Last 4 bars of tune may be omitted for solos (replace bar 8 of letter C with 2 beats each of Fmi7 Bb7).
 Alternate lyric for bars 5-8 of letter B: (Maybe) slow to warm from a long, lonely night.

Medium-Up Latin/Funk
♩ = 140

Waterwings

Don Grusin
(As played by Lee Ritenour)

A

Chords: $A^{(add\ 9)}$, B/E , E , $E/G^\#$, $A^{(add\ 9)}$, $F^\#/A^\#$

Annotations: (sop., 8va), (4x's), (Piano fill) (B phrygian), (fine)

B

Chords: $B^{13(b9)\ sus}$, $B7^{(\#9)}$, E_{MI}^{11} , G_{MI}^9 , D_{MA}^9 , $A^{13(b9)}$, $A^{b13(b5)}$

Annotations: (a tempo), (bs. w/ voice), (no voice...)

C

Chords: A_{MI}^{11} , $A^{b6/9}$, $G_{MA}^{13(\#11)}$, $D^{b13(b5)}$, $F^\#_{MI}^{11}$, $B7^{(\#9)}$

Annotation: (bs. w/ voice)

$E_{MA} 13(b5)$ $Bb 13(b5)$

$A_{MI} 9$ $D7(alt.) [A^b 13 / D]$ $(G^b 13(b5))$

1st x: gtr. plays bottom line (switching where marked)
2nd x: add flute on upper line (no switching)

$(G^b 13(b5) G_{MA} 7)$

$G_{MA} 7$ $D^b 13(\#11)$

$F^{\#} MI 11$ $C^9 sus$ $B^9 sus$ $D 13(b5)$ $E^b 7(\#9)$

$E_{MA} 7$ $B^b 13(b5)$

E (Pn. Solo) $B^9 sus$ $B 13(b9)$ E^b/E $E_{MA} 7$

$D^9 sus$ $F^{\#}/G$ $G_{MA} 7$

F (On Cue) $F^9 sus$ $G_{MA} 7$ (Vamp till cue) (4x's)

(pn. solo continues)

Bass solos on letter **B** (indef.)
then D.S. al Coda (observe both repeats)

$E_{MA} 7$ $C^{\#} MI 11$

D.C., vamp and solo on letter **A**, end on cue

Drums play light fills at most except for time at letter D and for solos.

Med. Bossa Nova

Wave

Antonio Carlos Jobim

(Intro)

*D*_M*I*⁷ *G*⁷ *D*_M*I*⁷ *G*⁷

So close your

A *D*_M*A*⁷ *B*^b₀⁷ *A*_M*I*⁷

eyes, for that's a love-ly way to be.

*D*⁷(*b*₉) *G*_M*A*⁷ *G*_M*I*⁶

A - ware of things your heart a - lone was meant to see.

F[#]₁₃ *F*[#]₇(*#*₅) (*B*⁹*sus*) *F*[#]_M*I*⁷ *B*⁷(*b*₉) *E*⁹

The fun - da - men - tal lone - li - ness goes when - ev - er

B^b₇ *A*⁷ *D*_M*I*⁷ *G*⁷ *D*_M*I*⁷ *G*⁷

two can dream a dream to - geth - er. You can't de -

B *D*_M*A*⁷ *B*^b₀⁷ *A*_M*I*⁷

- ny, don't try to fight the ris - ing sea

*D*⁷(*b*₉) *G*_M*A*⁷ *G*_M*I*⁶

Don't fight the moon, the stars a - bove and don't fight me,

F#13 **F#7(#5)** **(B⁹sus)** **F#m⁷** **B7(b9)** **E⁹**

The fun - da - men - tal lone - li - ness goes when - ev - er

Bb7 **A7** **Dm⁷** **G7** **Dm⁷** **G7**

two can dream a dream to - geth - er.

C **Gm⁷** **C⁹/Bb** **A⁷m⁷**

When I saw you first the time was half past three,

Bb⁹sus **Bb⁹/Ab** **Gm⁷** **A7(b9)**

When your eyes met mine it was e - ter - ni - ty. By now we

D **Dm⁷** **Bb⁷** **A⁷m⁷**

know the wave is on its way to be,

D7(b9) **Gm⁷** **Gm⁶**

Just catch the wave, don't be a - fraid of lov - ing me,

F#13 **F#7(#5)** **(B⁹sus)** **F#m⁷** **B7(b9)** **E⁹**

The fun - da - men - tal lone - li - ness goes when - ev - er

Bb7 **A7** **Dm⁷** **G7** **Dm⁷** **G7**

two can dream a dream to - geth - er.

The Way You Look Tonight

Med.-Up Swing

Music by Jerome Kern
Lyric by Dorothy Fields

(instr.)

A

Some - day when I'm aw - fly low,
love - ly, with your smile so warm,

When the world is so cold, I will feel a glow just think - ing
And your cheek so soft, There is noth - ing for me but to

of love you, you, And the way you look to -
Just the way you look to -

night.
night. Oh, but you're

B

With each word your ten - der - ness grows, tear - ing my fear

a - part, And that laugh that

wrin - kles your nose touch - es my fool - ish heart.

C F_{MA}^7 D_{MI}^7 G_{MI}^7 C^7 F_{MA}^7 (E^b13)

Love - ly, nev - er, nev - er change, Keep that breath - less

D^7 G_{MI}^7 C^7 C_{MI}^7 ($add11$) F^7

charm, Won't you please ar - range it 'cause I love you,

$B^b_{MA}^7$ G_{MI}^7 C^7 F^6 (*instr.*) D_{MI}^7 G_{MI}^9 C^7 F_{MA}^7 D_{MI}^7

Just the way you look to - night,

G_{MI}^9 C^7 G_{MI}^7 C^7 F^6 D_{MI}^7 G_{MI}^7 C^7

Just the way you look to - night. (solo break) — — — — —

(fine)

**Solo on form (AABC);
After solos, D.S. al fine.**

Chords in parentheses are optional. Last four bars of letter C may be omitted for solos.

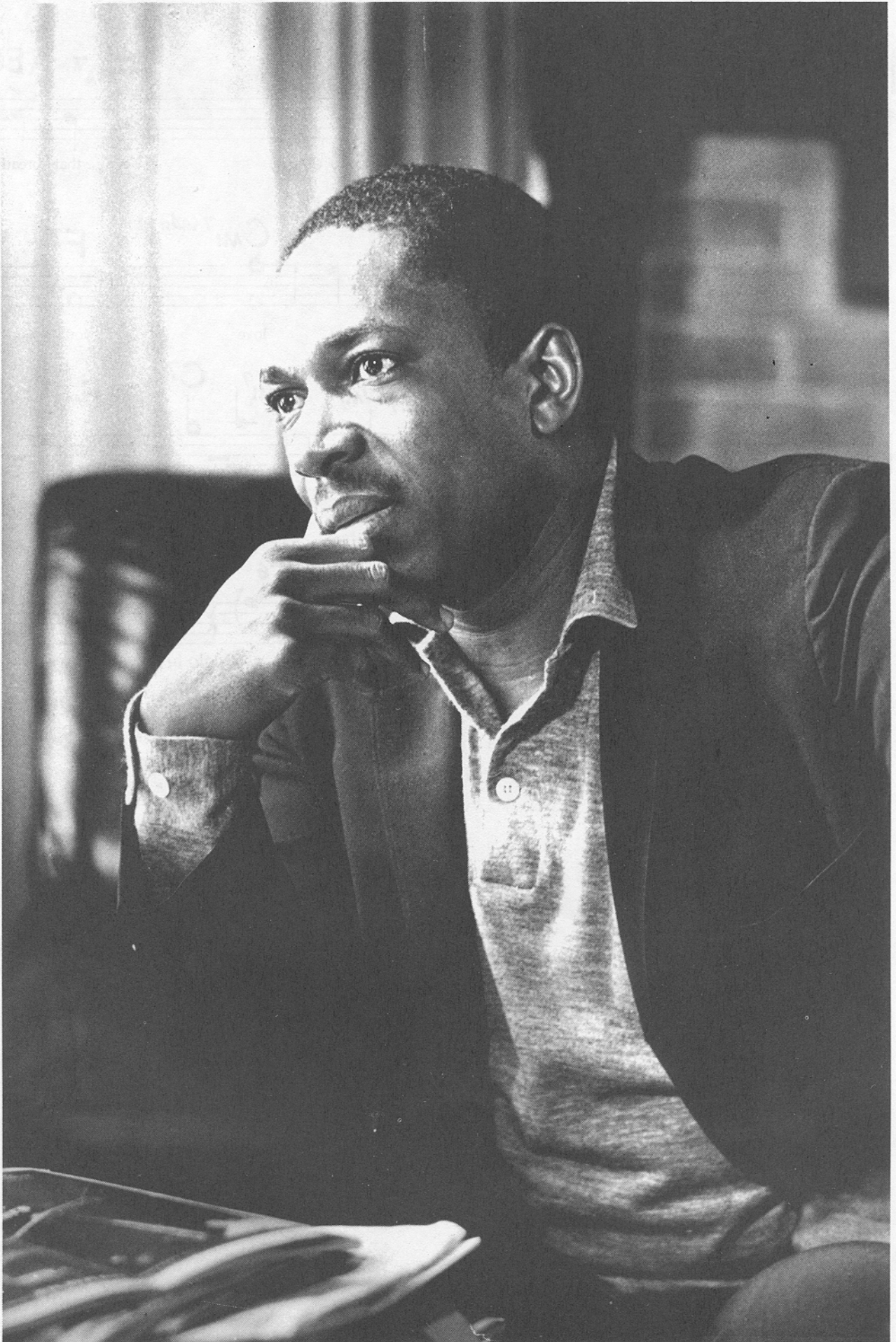

Photo by Jim Marshall ©1988

JOHN COLTRANE

A Weaver Of Dreams

Music by Victor Young
Lyric by Jack Elliott

Med. Swing *

A C_{MA}^7 $B_{MI}^7(b5)$ $E^7(b9)$

You're a weav-er of dreams, You and your strange fas - ci - na - tion,

A_{MI}^7 G_{MI}^7 C^7

You're a weav-er of dreams, You and your come hith - er smile;

F_{MA}^7 $B^b9(\#11)$ E_{MI}^7 A^9

Just to hear you speak can leave me weak as a babe in arms,

D^{13} D_{MI}^9 G^9

Poor lit - tle babe in arms, Help - less be - fore your charms.

B C_{MA}^7 $B_{MI}^7(b5)$ $E^7(b9)$

You're a weav - er of dreams, You and your lips warm and ten - der,

A_{MI}^7 G_{MI}^7 C^7

Just like mag - ic it seems, Thrill - ing, en - chant - ing me too; I'm

F_{MA}^7 $B^b9(\#11)$ E_{MI}^7 $E^b_{MI}^7 A^b^7$

In your spell and there's no cure, I'm lost for sure, 'Cause

D_{MI}^9 G^{13} C_{MA}^7 $(D_{MI}^7 G^7)$

you're a weav - er of dreams and I'm in love with you. —

*also played as a ballad

We'll Be Together Again

Music by Carl Fischer
Lyric by Frankie Laine

Med. Ballad

A

Chords: G^{13} , C^6 , A^b9 , D_{MI}^7 (add 11), G^7 , A_{MI} , A_{MI}^7 , D^9 (#11)

No tears, no fears, Re - mem - ber there's al - ways to - mor - row, ——— So

Chords: $B^b_{MI}^9$, E^b7 , $A^b_{MA}^7$, D_{MI}^7 (b5), A^b9 , G^9_{sus} , G^{13}

what if we have to part, We'll be to - geth - er a - gain. Your

Chords: C^6 , A^b9 , D_{MI}^7 (add 11), G^7 , A_{MI} , A_{MI}^7 , D^9 (#11)

kiss, your smile, Are mem - 'ries I'll treas - ure for - ev - er, ——— So

Chords: $B^b_{MI}^9$, E^b7 , $A^b_{MA}^7$, D_{MI}^7 (b5), G^{13} , C^6

try think - ing with your heart, We'll be to - geth - er a - gain.

B

Chords: A^b9 , G^7 (#9 #5), C_{MI}^6 , A^b9 , G^7 (#5), C_{MI}^6

Times when I know you'll be lone - some, ——— Times when I know you'll be sad;

Chords: A^b6 , G^7 , G^b13 , F^7 , D_{MI}^7 (b5), A^b13 , G^9_{sus} , G^{13}

Don't let temp - ta - tion sur - round you, ——— Don't let the blues make you bad. Some

C

Chords: C^6 , A^b9 , D_{MI}^7 (add 11), G^7 , A_{MI} , A_{MI}^7 , D^9 (#11)

day, some way, we both have a life - time be fore us, ——— For

Chords: $B^b_{MI}^9$, E^b7 , $A^b_{MA}^7$, D_{MI}^7 (b5), G^{13} , C^6 (G^{13})

part - ing is not good - bye, We'll be to - geth - er a - gain.

Two changes in a bar get two beats apiece.

Well You Needn't

Thelonious Monk

Medium (-Up) Swing

A F⁶ G^{b6} F⁶ G^{b6}

F⁶ G^{b6} F⁶ 1. (F⁶) 2. (F⁶)

B G⁷ A^{b7}

A⁷ B^{b7} B⁷ B^{b7} A⁷ A^{b7} G⁷ G^{b7}(#11)

C F⁶ G^{b6} F⁶ G^{b6}

F⁶ G^{b6} F⁶

G^{b6} may be replaced by G^{b9} throughout.

B D^{b9} Alternate bridge (letter **B**):

D⁹

E^{b9} E⁹ E^{b9} D⁹ D^{b9} C⁹ B⁹ C⁷

Medium Jazz Waltz

West Coast Blues

John L. "Wes" Montgomery

A $\text{♩} = 152$ $\text{B}^{\flat 7}$ $\text{A}^{\flat 7}$ (gtr.)

$\text{B}^{\flat 7}$ B_{MI}^7 E^7 $\text{E}^{\flat 7}$

$\text{E}^{\flat 7}$ $\text{B}^{\flat 7}$

$\text{B}^{\flat 7}$ F^7 $\text{E}^{\flat 7}$

$\text{E}^{\flat 7}$ $\text{B}^{\flat 7}$ C^{\flat}

B (Solos) $\text{B}^{\flat 7}$ $\text{A}^{\flat 7}$ $\text{B}^{\flat 7}$

B_{MI}^7 E^7 $\text{E}^{\flat 7}$ $\text{E}^{\flat}_{\text{MI}}^7$ $\text{A}^{\flat 7}$

D_{MI}^7 G^7 $\text{C}^{\#}_{\text{MI}}^7$ $\text{F}^{\# 7}$ C_{MI}^7

C_{MI}^7 F^7 $\text{B}^{\flat 6}$ $\text{D}^{\flat 7}$ $\text{G}^{\flat 6}$ F^7

(After solos, D. C. al Coda)

$\text{B}^{\flat}_{\text{MA}}^7$ $\text{A}^{\flat}_{\text{MI}}^7$ $\text{D}^{\flat 7}$ $\text{G}^{\flat}_{\text{MA}}^7$ B^7_{SUS} B^7

(bottom note of guitar chords)

$\text{B}^{\flat}_{\text{MA}}^7$ $\text{A}^{\flat}_{\text{MI}}^7$ $\text{D}^{\flat 7}$ $\text{G}^{\flat}_{\text{MA}}^7$ B^7_{SUS} B^7 $\text{B}^{\flat}_{\text{MA}}^9(\#11)$

Guitar sounds one octave lower than written. Bass walks for solos, not head.

Med. Ballad

What's New?

Music by Bob Haggard
Lyric by Johnny Burke

G7 **A** C6 B \flat Mi⁹ E \flat 7 A \flat MA⁷ DMI^{7(b5)} G7

What's new? _____ How is the world treating you? _____ You have-n't changed a

CMI AMI^{7(b5)} DMI^{7(b5)} G7(#5) C6 AMI⁷ DMI⁷ G7

bit; love-ly as ev - er, I must ad - mit. _____ What's new? _____

C6 B \flat Mi⁹ E \flat 7 A \flat MA⁷ DMI^{7(b5)} G7

How did that ro-mance come through? _____ We have-n't met since

CMI AMI^{7(b5)} DMI^{7(b5)} G7(#5) C6 C⁹SUS C7

then, gee, But it's nice to see you a - gain. _____ What's new? _____

B F6 E \flat Mi⁹ A \flat 7 D \flat MA⁷ GMI^{7(b5)} C7

Prob- ab - ly I'm bor-ing you, _____ but see-ing you is

FMI DMI^{7(b5)} GMI^{7(b5)} C7(#5) (F⁶) FMI DMI^{7(b5)} G7

grand, And you were sweet to of - fer your hand, _____ I un-der - stand. _____ A -

C C6 B \flat Mi⁹ E \flat 7 A \flat MA⁷ DMI^{7(b5)} G7

dieu, Par-don my ask- ing what's new, _____ Of course you could - n't

CMI AMI^{7(b5)} DMI^{7(b5)} G7(#5) C6 (AMI⁷ DMI⁷ G7)

know I have-n't changed, I still love you so. _____

Melody notes in parentheses are optional.

Where Is Love?

Lionel Bart
(As sung by Irene Kral)

Medium Ballad

A C D_{Mi}⁷G⁷ C_{MA}⁷ (D_{Mi}⁷G⁷) C_{MA}⁷ D_{Mi}⁷G⁷ C_{MA}⁷ C⁷

Where _____ is love? Does it fall from skies a - bove?

F C_{Mi}⁷F⁷ B^b_{MA}⁷ B^b_{Mi}⁷E^b⁷ A^b_{MA}⁷ D_{Mi}⁷(add 11) G⁷

Is it un- der- neath the wil - low tree _____ that I've been dream - ing of?

C D_{Mi}⁷G⁷ C_{MA}⁷ (D_{Mi}⁷G⁷) C_{MA}⁷ D_{Mi} G⁷ C_{MA}⁷ C⁷

Where _____ is she, who I close my eyes to see?

F C_{Mi}⁷F⁷ B^b_{MA}⁷ B^b_{Mi}⁷E^b⁷ A^b_{MA}⁷ D_{Mi}⁷(add 11) G⁷

Will I ev - er know the sweet hel - lo _____ that's meant for on - ly me?

B C D_{Mi}⁷G⁷ C_{MA}⁷ C⁷ F G⁷ C_{MA}⁷ C^{#0}⁷

Who can say where she may hide?
Ev - 'ry night I kneel and pray,

Must I tra - vel far and wide,
Let to - mor - row be the day,

D_{Mi}⁷ G⁷ C_{MA}⁷ C_{Mi}⁷F⁹ B^b_{MA}⁷ A_{MA}⁷ A⁷(b9)

Till I am be - side the some - one who _____
When I see the face of some - one who _____

I can mean _____ some - thing to? _____ }
I can mean _____ something to? _____ }

D_{Mi}⁷ A_{Mi} D_{Mi}⁷ F/G G⁷ C (A_{Mi}⁷ D_{Mi}⁷ G⁷)

Where, _____ Where _____ is love? _____

Who Can I Turn To?

Leslie Bricusse
Anthony Newley

Med. Ballad #

A

Who can I turn to _____ when no - bod - y needs me? _____ My
heart wants to know and so I must go where des - tin - y leads me; _____ With
no star to guide me _____ and no - one be - side me, _____ I'll
go on my way and af - ter the day the dark - ness will find me, _____ And

Chords: Eb6/9, Fmi7, Bb7, EbMA7, Fmi7, Gmi7, AbMA7, Bbmi7, Eb7, AbMA7, (G7(#9) #5), Fmi7, D7(#9), Gmi7, Cmi9, Cmi7, (Fmi7 F#o7), AbMA7, Dmi7(b5), Gmi7, C7, Fmi7, (Abmi6 Bmi9 E9(#11)), Bb7

B

may - be to - mor - row _____ I'll find what I'm af - ter, _____ I'll
throw off my sor - row, beg, steal or bor - row my share of laugh - ter; _____ With
you I could learn to, _____ with you on a new day, _____ But
who can I turn to if you turn a - way?

Chords: Eb6/9, Fmi7, Bb7, EbMA7, Fmi7, Gmi7, AbMA7, Bbmi7, Eb7, AbMA7, Dmi7(b5), G7, Cmi9, F7, F#o7, Eb/G, F#o7, Fmi9, Bb7, Eb6/9 (F#o7 Fmi7 Bb7)

*also played as Medium Swing.

First 4 bars of letters A & B and last 2 bars of letter B may be played over a Bb pedal. Play A natural instead of Ab in bar 13 of letter A when alternate changes are used.

Wildflower

Wayne Shorter

Medium Jazz 6/4

♩ = 160

A

(trp. w/ten.) (ten. 8va b.) (ten.)

(ten. 8va b.)

(unis.)

(ten. 8va b.)

B

(unis.)

(fine)

Trumpet plays melody (upper line).

Willow Weep For Me

Ann Ronell

Med. Ballad **A**

1. Will-ow weep for me, wil-low weep for me, Bend your branch-es green a-long the stream
 2. Gone my lov-er's dream, love-ly sum-merdream, Gone and left me here to weep my tears

that runs to sea, Lis-ten to my plea, lis-ten wil-low } and weep for me.
 in-to the stream, Sad as I can be, hear me wil-low }

B

Whis-per to the wind and say that love has sinned to leave my heart a-break-ing and

mak-ing a moan, Mur-mer to the night to hide her star-ry light, So

none will find me sigh-ing and cry-ing all a-lone. Oh,

C

weep-ing wil-low tree, weep in sym-pa-thy, Bend your branch-es down a-long the ground

and cov-er me, When the sha-dows fall, bend oh wil-low and weep for me.

3rd & 4th bars of letters **A** & **C** may also be played:
 G6 C7 G6 D7(#5)

Witchcraft

Music by Cy Coleman
Lyric by Carolyn Leigh

Med. Swing F^6

A $G^{\#07}$

Those fin - gers in my hair, - That sly, come - hith - er stare -

$G^{\#07}$ C^9sus $F^{\#MA7}$ $(F7)$

that strips my con - science bare, - It's witch - craft.

$B^{\flat}MA7$ $E^{\flat9}$

And I've got no de - fense for it, The heat is too in - tense for it,

$A^{\flat6}$ $G7(\#5)$ $C7$

What good would com - mon sense for it do? 'Cause it's

B $F^{\#MA9}$ (C^9sus/F) $B^{\flat13}$

witch - craft, Wick - ed witch - craft, And al -

$F^{\#MA9}$ $B^{\flat13}$ $E7$

though I know it's strict - ly ta - boo,

$A^{\#MI}$ F/A $A^{\#MI6}$ F/A $A^{\#MI}$

When you a - rouse the need in me, My heart says, "Yes, in - deed" in me,

$G^{\#MI}$ $E^{\flat/G}$ $G^{\#MI7}$ $C7$

"Pro - ceed with what you're lead - in' me to."

C F^6 $G^{\#07}$

It's such an an - cient pitch, - But one I would - n't switch, -

$G^{\#MI7}$ C^9sus $(C7)$ F^6 $(G^{\#MI7} C7)$

'Cause there's no nic - er witch than you.

Head is played in 2 (letter B may be in 4); solos in 4.

Yes And No

Wayne Shorter

Fast Swing
♩ = 260

A D¹³_{SUS}

(ten.) (bass plays D pedal)

D^{MA}₉

A^{MI}₇ D⁷ G^{MA}₇ C^{MI}₇* B^bMA₇

(bass walks)

B A^{MI}_{7(b5)} D^{7(b9)}

G^{MI}₉ C¹³

F^{MI}₉ B^b₁₃

E^bMA₇ A^{MI}₉

D.S. al 2nd ending (AABA form)
After solos, play entire head, take Coda.

B^bMA₇ E^{MI}₉

* piano often plays F7(+5) here (especially during head).
Tenor sounds one octave lower than written.

Yesterdays

Med. Swing (or Ballad)

Music by Jerome Kern
Lyric by Otto Harbach

A

Yes - ter - days, Yes - ter - days,
(days)

Days I knew as hap - py, sweet se - ques - tered days,
Old - en days, Gold - en days,

Days of mad ro - mance and love. Then gay

B

youth was mine, Truth was mine,

Joy - ous, free and flam - ing life, for - sooth, was mine,

Sad am I, Glad am I,

For to - day I'm dream - ing of yes - ter - days.

Solo on form (AB); **(fine)**
After solos, D.C. al fine

Last syllable of lyric ("days") is sung on the first bar of the first solo chorus.

Alternate changes for
bars 5 & 6 of letters A & B:

$D_{MI} A^7/C^\# D_{MI}^7/C G/B B^b7 D_{MI} A/G^\# C^7/G$ etc.

Young Rabbits

Wayne Henderson
(As played by The Crusaders)

Fast Swing

$\text{♩} = 286$

G_{M1}⁹ **G_{M1}⁹**

(walking bass only) (add dr., pn.)

A **G_{M1}⁹**

mf (trb. & ten.)

G_{M1}⁹ **F_{M1}⁹**

B **B_{M1}⁷** **F_{M1}⁹**

mp 8va b. (loco)

E_bM₁⁹ **E_{M1}⁹**

(trb. ten.) *cresc.*

C **G_{M1}⁹**

mf (unis.)

G_{M1}⁹ **F_{M1}⁹**

Solo on form (AABC)
After solos, D.C. al Coda

F_{M1}⁹

Drums play straight time throughout.

Vamp out on **F_{M1}⁹**

Your Mind Is On Vacation

Med. Swing (Blues)

Mose Allison

A

$\text{♩} = 112$

You're sit - tin' there yack - in' right in my face,
 break — — — — — break — — — — —

(piano) D^{\flat} $\text{E}^{\flat 7}$ D^{\flat} $\text{E}^{\flat 7}$ D^{\flat}

(bass)

Com - in' on ex - act - ly like you own the place. — You know, if si - lence was gold - en —

break — — — — — break — — — — — $\text{A}^{\flat 7}$

(bass walks)

you could - n't raise a dime. Be - cause your

$\text{A}^{\flat 7}$ $\text{E}^{\flat 7}$ piano fill — — — — —

mind is on va - ca - tion and your mouth is work - in' o - ver time. —

$\text{B}^{\flat 7}$ $\text{A}^{\flat 7}$ piano fill — — — — — D^{\flat} $\text{E}^{\flat 7}$

B

2. You're quot - in' fig - ures and drop - in' names, — You're tell - in' sto - ries

break — — — — — break — — — — — break — — — — —

$\text{E}^{\flat 7}$ D^{\flat} $\text{E}^{\flat 7}$ D^{\flat} $\text{E}^{\flat 7}$ D^{\flat}

3RD VERSE

You know that life is short, talk is cheap.
 Don't be makin' promises that you can't keep.
 If you don't like this little song I'm singin',
 Just grin and bear it; all I can say is if the shoe fits, wear it.
 If you must keep talkin', please try to make it rhyme.
 Because your mind is on vacation and your mouth is working overtime.

and play-in' games. **Db**
E^b7 break — — — — — **E^b7** You're o-ver laugh-in' **Db**
E^b7 break — — — — — **E^b7** when things ain't fun -ny, **Db**
E^b7 break — — — — — **E^b7**

You're tryin' to sound like you don't need mon-ey, You know if talk was crim-i-nal — — — — —
E^b7 break — — — — — **Db** **E^b7** break — — — — — **E^b7** **A^b7**
 (bass walks)

You'd lead a life of crime. — — — — — Be-cause your
A^b7 **E^b7** pn. fill — — — — —

mind is on va-ca-tion and your mouth is work-in' o-ver time. — — — — —
B^b7 **A^b7** **E^b7** pn. fill — — — — — **(B^b7)**

(Solos)
(C) **E^b7**
 (bass walks)
A^b7 **E^b7**
B⁷ **B^b7** **E^b7**

(After solos, D.S.)
 (3rd verse) al Coda

E^b7 **A^b7** **B^b7** **E^b7**
 pn. fill — — — — —

Melody is freely interpreted and varies with each verse.

APPENDIX I - Sample Drum Parts

This appendix was transcribed by Jim Zimmerman, Bay Area jazz drummer and vibist, staff percussionist with the American Conservatory Theater and the Circle Star Theater and drummer with Cleo Laine since 1982.

Explanation Of Notation

cymbal
 bell of cymbal
 crash cymbal
 hi hat closed
 hi hat open

snare drum
 rim stick or cross stick
 high tom
 middle tom
 low tom

bass drum
 hand clap
 hi hat with foot
 cowbell

AFFIRMATION

A **B**

ALWAYS THERE

Intro **A** **C**

BABY, I LOVE YOU

BLACK ICE

A **B**

BOOGIE DOWN

A Intro

BREAKIN' AWAY

1/2 time funk shuffle

Intro

note: $\text{note} = \frac{3}{4}$

A

B

CHAIN OF FOOLS

Heavy back beat

Later

A

D

CUBANO CHANT

A

DELEVANS

Double time, 1/16th note swing

Intro

A

B

DESIRE

A

B

C

EASY

1st 8 bars

2nd 8

A

B

ENDANGERED SPECIES

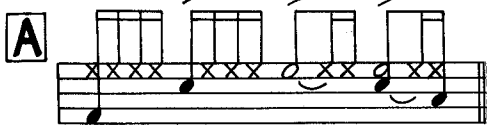
A 

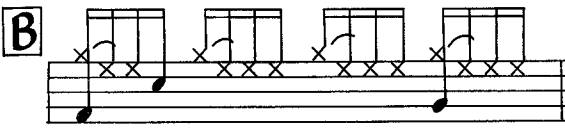
B 

FRIENDS AND STRANGERS

Intro 

A 

GAVIOTA

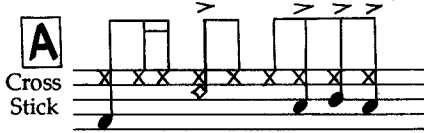
A 

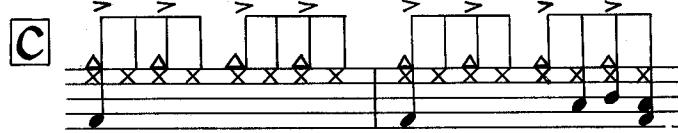
Cross Stick 

GOIN' HOME

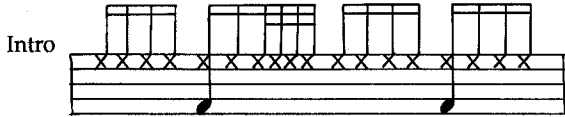
Intro 

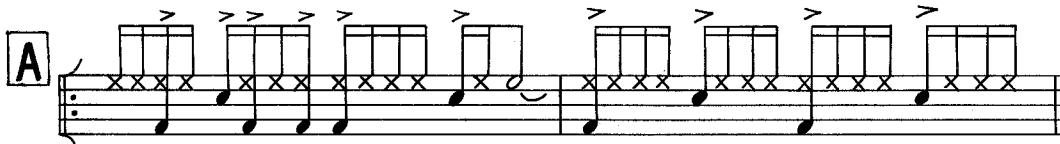
A 

THE GOODBYE LOOK

Unaccented S.D. beats are "ghosted".

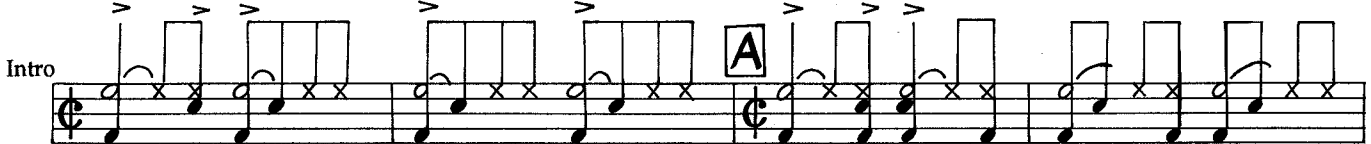
Intro 

A 

GUARUJA

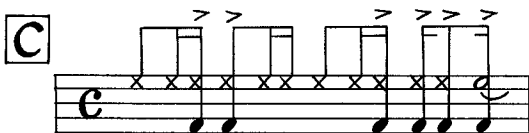
C 

HAVONA

Intro (6th bar entrance)

Semi open hi hat.
Follow melody
with S.D. accents.

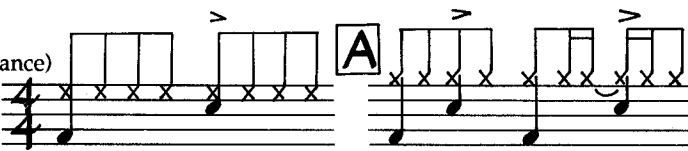
A 

HIDEAWAY

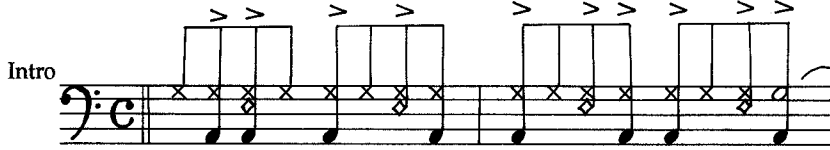
Intro 

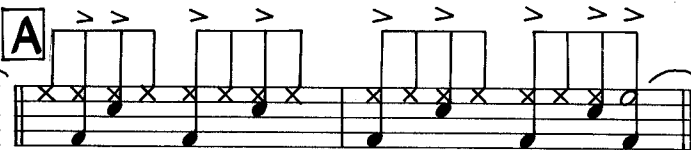
A 

IT HAPPENS EVERY DAY

Intro 

A 

B 

KEEP THAT SAME OLD FEELING

Intro

A **B**

LA SAMBA

A **B**

C

LA VIDA FELIZ

Intro with energy

A **E**

B **F** **C** **G**

LAST FIRST Straight 1/8th Jazz/Latin

A **B**
Busier

LET ME BE THE ONE

Heavy back beat

LET'S GO DANCIN'

Intro

A

LOVE DANCE

A

MATINEE IDOL

Intro

A

B

MODADJI Lite Jazz/funk

4 bars after

MONKEY'S UNCLE

MORNIN' 1/2 time funk shuffle

MORNING DANCE

MR. CLEAN Jazz Rock

MR. GONE

NEVER GIVIN' UP

Intro

NEVER MAKE YOUR MOVE TOO SOON

ONE FAMILY

OZ

PAPA LIPS

PARTIDO ALTO

PLAZA REAL

PUT IT WHERE YOU WANT IT

P.Y.T.

RIO

RIVER PEOPLE

RUSH HOUR

A

B

SAFARI

A **B** Intro

SHAKER SONG

SONG FOR LORRAINE

Intro

A **B**

SONJA'S SANFONA

Intro **A**

C 17

SOUL SAUCE Cha-Cha

A vibes

B

STICKY WICKET

Electronic Funk

Handclap =

Intro

A

STREET LIFE

A 2.

D

SUNRUNNER

Intro

C

A

THE THREE MARIAS

Intro

A

TURN YOUR LOVE AROUND

A

B

WATERWINGS

B

C

APPENDIX II - SOURCES

A wide selection of published music, manuscripts, records, and other sources was used in creating the charts in this book. Below is an alphabetical listing of tunes with the major sources used for each.

Sources on paper fall into four categories:

- 1) Published sheet music - usually a full piano/vocal arrangement, though only melody and chord symbols in some instances.
 - 2) Published transcription - a literal transcription from a specific recorded version.
 - 3) Publisher's lead sheet - an in-house document created by staff transcribers or an outside transcription service with or without the composer's input; it usually reflects a single recorded version.
 - 4) Composer's lead sheet - an original lead sheet in the composer's own hand.
- The recorded sources for each tune are listed in order of contribution - records listed first contributed more to the final chart than those records which follow. Often other recordings were listened to but are not listed if they added no new information to the charts.

A number of other sources used are not listed here. These include fake books (legal and illegal), feedback from the composers, and suggestions from local musicians who proofread the book.

1. AFFIRMATION - George Benson's "Breezin".
2. AIREGIN - Published sheet music. Miles Davis' "Tallest Trees"; Manhattan Transfer's "Vocalese".
3. ALL OF ME - Published sheet music. Frank Sinatra's "Swing Easy"; Chick Corea's "Echoes Of An Era"; Benny Goodman's "The King"; Billie Holiday (from the Smithsonian collection of Classic Jazz).
4. ALL OR NOTHING AT ALL - Published sheet music. John Coltrane's "Ballads"; Sarah Vaughn's "Sarah Plus 2"; Billie Holiday's "All Or Nothing At All".
5. ALL THE THINGS YOU ARE - Published sheet music. Charlie Parker & Dizzy Gillespie's "In The Beginning"; Keith Jarrett's "Standards - Volume I"; Sarah Vaughn's "Send In The Clowns"; Bill Evans' "Intuition".
6. ALWAYS THERE - Published sheet music; Publisher's lead sheet. Jeff Lorber's "It's A Fact".
7. ANA MARIA - Composer's lead sheet. Wayne Shorter's "Native Dancer".
8. ANGEL EYES - Published sheet music. Frank Sinatra's "Sinatra Sings For Only The Lonely"; "Jim Hall Live"; Jackie & Roy's "Angel Eyes"; Gene Ammons' "Angel Eyes".
9. ANTHROPOLOGY - Dizzy Gillespie's "Dizziest"; "The Charlie Parker All-Stars".
10. AUTUMN LEAVES - Published sheet music. Miles Davis' "Miles In Europe"; Cannonball Adderley's "The Japanese Concerts"; Bill Evans' "Portrait In Jazz"; Stan Getz' "Live At Midem '80"; McCoy Tyner's "Reevaluation - The Impulse Years"; Frank Sinatra's "The Night We Called It A Day".
11. BABY, I LOVE YOU - Publisher's lead sheet. "The Best Of Aretha Franklin".
12. BASIN STREET BLUES - Published sheet music. "The Legendary Sidney Bechet"; Louis Armstrong's "Chicago Concert"; Ella Fitzgerald's "The Best Of Ella".
13. BEAUTIFUL LOVE - Published sheet music. Bill Evans' "Spring Leaves"; Bill Evans' "The Best Of Bill Evans".
14. BERNIE'S TUNE - Published sheet music. "The Genius Of Gerry Mulligan"; Sue Raney & Bob Florence's "Ridin' High"; Clare Fischer's "Crazy Bird".
15. BIRD FOOD - Published sheet music. Ornette Coleman's "Change Of The Century"; Denny Zeitlin's "Time Remembers One Time Once".
16. BLACK ICE - Jeff Lorber's "Soft Space".
17. BLACK NARCISSUS - Joe Henderson's "Foresight".
18. BLAME IT ON MY YOUTH - Published sheet music. Carmen McRae's "Second To None"; Gary Burton's "Easy As Pie".
19. BLIZZARD OF LIES - Published sheet music. "The Dave Frishberg Songbook - Volume 2".
20. BLUE DANIEL - "The Cannonball Adderley Quintet Live At The Lighthouse".
21. BLUE BOSSA - Joe Henderson's "Page One"; "Joe Henderson In Japan".
22. BLUES CONNOTATION - Published sheet music. Ornette Coleman's "This Is Our Music".
23. BLUES ON THE CORNER - Published transcription. McCoy Tyner's "The Real McCoy".
24. BOOGIE DOWN - Published sheet music. Al Jarreau's "Jarreau".
25. BOTH SIDES OF THE COIN - "Steps Ahead" (First American release).
26. BOUNCIN' WITH BUD - Bud Powell's "Alternate Takes" (two versions); Bud Powell's "Bouncin' With Bud"; Art Blakey's "Blakey In Paris"; Charles McPhearsen's "Live In Tokyo".
27. BREAKFAST WINE - Composer's lead sheet. Bobby Shew's "Breakfast Wine".
28. BREAKIN' AWAY - Publisher's lead sheet. Al Jarreau's "Breakin' Away".
29. BUT BEAUTIFUL - Published sheet music. Bill Evans' "Since We Met"; Art Pepper's "Live At The Village Vanguard - Volume 2"; Bobbe Norris' "Velas Içadas (Hoisted Sails)".
30. CHAIN OF FOOLS - Publisher's lead sheet. "The Best Of Aretha Franklin".
31. CHANGE OF MIND - Composer's lead sheet. "Peter Erskine".
32. CHEGA DE SAUDADE - Published sheet music. Antonio Carlos Jobim's "The Composer Of 'Desafinado' Plays"; Dizzy Gillespie's "Dizzy On The French Riviera"; Sue Raney & Bob Florence's "Ridin' High".
33. CHELSEA BRIDGE - Published sheet music. Duke Ellington's "Concert In The Virgin Islands"; Joe Henderson's "Foresight"; "Ella Fitzgerald Sings The Duke Ellington Songbook - Volume 2"; Sarah Vaughn's "The Duke Ellington Songbook - Volume 2".
34. COME SUNDAY - Published sheet music. Duke Ellington's "Carnegie Hall Concerts"; "Presenting Joe Williams And The Thad Jones/Mel Lewis Orchestra"; "Oscar Peterson With Nelson Riddle"; Cannonball Adderley's "The Japanese Concerts".

35. COMPARED TO WHAT - Les McCann's "Swiss Movement"; Roberta Flack's "First Take".
36. CREEK - Airto's "Free".
37. CRYSTAL LOVE - Makoto Ozone's "Crystal Love".
38. CUBANO CHANT - Ray Bryant's "Alone At Montreaux"; Ray Bryant's "It Was A Very Good Year".
39. DARN THAT DREAM - Published sheet music. Dexter Gordon's "After Hours"; Bill Evans & Jim Hall's "Undercurrent"; "Billie Holiday" (MGM Golden Archive Series); "The Chet Baker Big Band"; "George Shearing & The Montgomery Bros."; Dexter Gordon's "The Bethlehem Years".
40. DEARLY BELOVED - Published sheet music. Sonny Rollin's "The Freedom Suite Plus"; Wes Montgomery's "Yesterdays"; "Al Haig Plays The Music Of Jerome Kern".
41. DELEVANS - Jeff Lorber's "It's A Fact".
42. DESAFINADO - Published sheet music. Stan Getz' "The Girl From Ipanema - The Bossa Nova Years"; "Lambert, Hendricks And Bavan At Basin Street East"; Antonio Carlos Jobim's "The Composer Of 'Desafinado' Plays"; Antonio Carlos Jobim's "Terra Brasilis"; Dizzy Gillespie's "Dizzy On The French Riviera".
43. DESIRE - Publisher's lead sheet. Tom Scott's "Desire".
44. DIG - Published sheet music. Miles Davis' "Dig".
45. DINDI - Publisher's lead sheet. "The Wonderful World Of Antonio Carlos Jobim"; Jackie & Roy's "Star Sounds"; Sarah Vaughn's "Copacabana".
46. DO NOTHING 'TIL YOU HEAR FROM ME - Published sheet music. Billie Holiday's "All Or Nothing At All"; Ben Webster's "Ballads"; "Duke Ellington's Greatest Hits"; Ernestine Anderson's "Live From Concord To London"; "Mose Allison Sings".
47. DON'T GET AROUND MUCH ANYMORE - Published sheet music. Ben Webster's "The King Of The Tenors"; "Duke Ellington's Greatest Hits"; "Johnny Hodges At The Sports Palace"; Kenny Burrell's "Ellington Is Forever"; Ernestine Anderson's "Live From Concord To London".
48. DON'T GO TO STRANGERS - Published sheet music. Mark Murphy's "Satisfaction Guaranteed"; Etta Jones' "Don't Go To Strangers".
49. DOORS - Composer's lead sheet. Mike Nock's "Ondas".
50. EARLY AUTUMN - Published sheet music. "Ella Fitzgerald Sings The Johnny Mercer Songbook"; Woody Herman's "Keeper Of The Flame".
51. EASY - Publisher's lead sheet. Al Jarreau's "Breakin' Away".
52. EIGHTY ONE - Published sheet music. Miles Davis' "E.S.P."
53. ELM - Composer's lead sheet. Richie Beirach's "Elm".
54. ENDANGERED SPECIES - Composer's lead sheet. Wayne Shorter's "Atlantis".
55. E.S.P. - Composer's lead sheet; published sheet music. Miles Davis' "E.S.P."
56. EVERYTHING HAPPENS TO ME - Published sheet music. Billie Holiday's "Stormy Blues"; Bill Evans' "Trio '65"; "Matt Dennis Plays And Sings Matt Dennis"; Charlie Parker "The Verve Years - 1948-50".
57. FALL - Composer's lead sheet. Miles Davis' "Nefertiti".
58. FARMER'S MARKET - Publisher's lead sheet. Art Farmer's "Farmer's Market"; "The Wardell Gray Memorial Album"; "Lambert, Hendricks & Ross".
59. FAVELA - Publisher's lead sheet. Antonio Carlos Jobim's "The Composer Of 'Desafinado Plays"; Stan Getz & Luis Bonfá's "Jazz Samba - Encore"; "The Wonderful World Of Antonio Carlos Jobim"; "Vince Guaraldi & Bola Sete Live At El Matador"; "Ella Fitzgerald Sings The Antonio Carlos Jobim Songbook".
60. FEEL LIKE MAKIN' LOVE - Published sheet music. "The Best Of Roberta Flack".
61. FIRE - Joe Henderson's "The Elements".
62. FIRST LIGHT - Freddie Hubbard's "First Light".
63. FOOLKILLER - Mose Allison's "The Word From Mose".
64. FOOTPRINTS - Composer's lead sheet. Wayne Shorter's "Adam's Apple"; Miles Davis' "Miles Smiles"; Pat Martino's "Footprints".
65. FOUR - Published sheet music. Miles Davis' "Blue Haze"; Lambert, Hendricks & Ross' "The Swingers".
66. FOUR BROTHERS - Published sheet music. Woody Herman's "The Three Herds"; Ron McCroby's "The Other Whistler".
67. FOUR ON SIX - Wes Montgomery's "Smokin' At The Half Note".
68. FRIENDS AND STRANGERS - Publisher's lead sheet. Dave Grusin's "Mountain Dance"; Dave Grusin & The GRP All-Stars "Live In Japan".
69. FUNKALLERO - Published sheet music. "The Bill Evans Album".
70. GAVIOTA - Composer's lead sheet. Clare Fischer's "Machaca".
71. GEE BABY, AIN'T I GOOD TO YOU - Published sheet music. Billie Holiday's "The Unforgettable Lady Day"; "Joe Williams Presents Joe Williams And The Thad Jones/Mel Lewis Orchestra".
72. GEMINI - Published sheet music. "The Cannonball Adderley Sextet In New York"; Jimmy Heath's "Fast Company".
73. GLORIA'S STEP - Bill Evans' "The Village Vanguard Sessions"; Bill Evans' "From The 70's".
74. GOIN' HOME - Composer's lead sheet. The Yellowjackets' "Mirage A Trois".
75. GONE WITH THE WIND - Published sheet music. "The Complete Blue Note & Pacific Jazz Recordings Of Clifford Brown"; Bill Evans' "California, Here I Come"; Ella Fitzgerald's "Ella In Berlin".
76. GOOD MORNING HEARTACHE - Published sheet music. "The Magnificent Tommy Flanagan"; Billie Holiday's "All Or Nothing At All"; Charles McPhearson's "Siker Ya Bibi".
77. THE GOODBYE LOOK - Published sheet music. Donald Fagen's "Nightfly".
78. GUARUJA - Composer's lead sheet. Randy Brecker & Eliane Elias' "Amanda".

- 79.HALLUCINATIONS - Published transcription. "The Genius Of Bud Powell"; The Phil Woods Quartet "Live - Volume 1"; "Bobby McFerrin".
- 80.HAUNTED BALLROOM - Composer's lead sheet. Victor Feldman's "Artful Dodger".
- 81.HAVONA - Weather Report's "Heavy Weather".
- 82.HERE'S THAT RAINY DAY - Published sheet music. Ella Fitzgerald's "Ella In Hamburg"; Bill Evans' "Alone"; Gene Ammons' "The Boss Is Back"; "Stan Getz" (Verve boxed set).
- 83.HIDEAWAY - Dave Sanborn's "Straight To The Heart".
- 84.I LOVE LUCY - Published sheet music. Richie Cole's "Hollywood Madness"; Richie Cole & Reuben Brown's "Starburst".
- 85.I MEAN YOU - Published transcription. Thelonious Monk's "Mulligan Meets Monk"; Thelonious Monk's "Big Band Monk"; Thelonious Monk's "The Genius Of Modern Music".
- 86.I SHOULD CARE - Published sheet music. Bill Evans' "How My Heart Sings"; "Bill Evans At Town Hall"; "Mel Torme"; Hank Mobley's "Another Workout"; Etta Jones' "Love Me With All Your Heart".
- 87.I THOUGHT ABOUT YOU - Published sheet music. Miles Davis' "Someday My Prince Will Come"; Miles Davis' "Miles In Concert"; Billie Holiday's "Lady Sings The Blues"; Kenny Burrell & Coleman Hawkins' "Moonglow"; Jenny Ferris' "Not So Long Ago".
- 88.IF I WERE A BELL - Published sheet music. Miles Davis' "Relaxin' (= "Chronicles"); Carmen McRae's "Recorded Live At Bubba's"; Bobby Hutcherson's "Four Seasons"; Ella Fitzgerald's "Ella Sings Broadway".
- 89.IF YOU NEVER COME TO ME - Published sheet music; Publisher's lead sheet. "The Wonderful World Of Antonio Carlos Jobim"; Frank Sinatra's "Sinatra Sings Antonio Carlos Jobim"; "Ella Fitzgerald Sings The Antonio Carlos Jobim Songbook".
- 90.I'LL TAKE ROMANCE - Published sheet music. Shelly Manne's "Double Piano Jazz Quartet"; Bud Shank & Bill Mays' "Crystal Comment"; Art Farmer's "Farmer's Market".
- 91.I'M ALL SMILES - Published sheet music. Hank Jones & Tommy Flanagan's "I'm All Smiles"; Bill Evans' "From Left To Right"; Barbra Streisand's "People".
- 92.I'M OLD FASHIONED - Published sheet music. John Coltrane's "Blue Train"; Shirley Horn's "A Lazy Afternoon"; "Al Haig Plays The Music Of Jerome Kern".
- 93.IMAGINATION - Published sheet music. Carmen McRae's "It Takes A Whole Lot Of Human Feeling"; "Rosemary Clooney Sings The Music Of Jimmy Van Heusen"; Maynard Ferguson's "Boy With Lots Of Brass".
- 94.IN WALKED BUD - Published transcription. Thelonious Monk's "The Genius Of Modern Music"; Thelonious Monk's "Mysterioso"; Thelonious Monk's "Underground".
- 95.THE ISLAND - Published sheet music. Mark Murphy's "Brazil Song"; Pete Escovedo's "The Island"; Ivan Lins' "Juntos".
- 96.IT HAPPENS EVERY DAY - Publisher's lead sheet. The Crusaders' "Free As The Wind". "The Best Of Hubert Laws".
- 97.JERSEY BOUNCE - Published sheet music. Benny Goodman's "Solid Gold Instrumental Hits"; Benny Goodman's "Live At Carnegie Hall".
- 98.JOSHUA - Miles Davis' "Seven Steps To Heaven"; Miles Davis' "Miles Davis In Europe".
- 99.KEEP THAT SAME OLD FEELING - The Crusaders' "Those Southern Knights".
- 100.KILLING ME SOFTLY WITH HIS SONG - Published sheet music. "The Best Of Roberta Flack".
- 101.LA SAMBA - Composer's lead sheet. Andy Narell's "Light In Your Eyes".
- 102.LA VIDA FELIZ - McCoy Tyner's "Le Leyunda de la Hora (The Legend Of The Hour)".
- 103.LADY BIRD - "Miles Davis & Jimmy Forrest - Live At The Barrel, Volume 2". Alternate Version - Fats Navarro's "The Prime Source" (=Tadd Dameron's selection in the Smithsonian collection of Classic Jazz); Dizzy Gillespie's "The Bop Session"; "Barry Harris Plays Tadd Dameron".
- 104.LAST FIRST - Composer's lead sheet. Gary Peacock's "Shift In The Wind".
- 105.LAST TRAIN TO OVERBROOK - Published sheet music; Publisher's lead sheet. James Moody's "Moody" (Prestige Two-fer); James Moody's "Last Train From Overbrook".
- 106.LAURIE - Published sheet music. Bill Evans' "The Paris Concert - Edition Two".
- 107.LET ME BE THE ONE - "The Best Of Angela Bofill".
- 108.LET'S GO DANCIN' - Publisher's lead sheet. Victor Feldman's "Secret Of The Andes".
- 109.LIKE SOMEONE IN LOVE - Published sheet music. "Tommy Flanagan Trio & Sextet"; John Coltrane's "Lush Life"; Sarah Vaughn's "Live In Japan".
- 110.LINE FOR LYONS - Gerry Mulligan's "Mulligan & Baker At Carnegie Hall"; "The Complete Jazz Live Recording Of the Chet Baker Quartet"; Stan Getz & Chet Baker's "Line For Lyons".
- 111.LITTLE SUNFLOWER - Freddie Hubbard's "Backlash"; Milt Jackson's "Sunflower"; Freddie Hubbard's "The Love Connection".
- 112.A LITTLE TEAR - Publisher's lead sheet. Sarah Vaughn's "I Love Brazil".
- 113.LITTLE WALTZ - Published sheet music. VSOP's "The Quintet"; Ron Carter's "Piccolo".
- 114.LONG AGO AND FAR AWAY - Published sheet music. Art Pepper's "The Omega Man"; "The Hi-Lo's Under Glass".
- 115.LOVE CAME ON STEALTHY FINGERS - Composer's lead sheet; Publisher's lead sheet. Bob Dorough's "Devil May Care"; Irene Kral's "Where Is Love?".

116. LOVE DANCE - Publisher's lead sheet. Diane Schuur's "Schuur Thing"; Carol Fredata's "Love Dance"; Ivan Lins' "Daquila Que Eu Sei".
117. LUSH LIFE - Published sheet music. John Coltrane's "Lush Life"; "John Coltrane And Johnny Hartman".
118. MADAGASCAR - Composer's lead sheet. "The John Abercrombie Quartet".
119. MAKE ME A MEMORY (Sad Samba) - Published sheet music. Grover Washington Jr.'s "Winelight".
120. MATINEE IDOL - Composer's lead sheet. "The Yellowjackets".
121. MERCY, MERCY, MERCY - Cannonball Adderley's "Mercy, Mercy, Mercy".
122. THE MIDNIGHT SUN - Published sheet music. "The Best Of Sarah Vaughn"; "The Lionel Hampton Big Band".
123. THE MIDNIGHT SUN WILL NEVER SET - Published sheet music. Benny Carter's "Further Definitions"; Count Basie's "One More Time"; "The Music Of Quincy Jones".
124. MISTY - Published sheet music. "Erroll Garner Plays Misty"; Sarah Vaughn "Recorded Live"; Ella Fitzgerald's "Ella In Berlin".
125. MODADJI - Composer's lead sheet. "Dave Grusin's "One Of A Kind"; Dave Grusin & The GRP All-Stars "Live In Japan"; Hubert Laws' "The San Francisco Concert".
126. MONK'S MOOD - Published transcription. "The Thelonious Monk Orchestra At Town Hall"; Thelonious Monk's "The Genius Of Modern Music".
127. MONKEY'S UNCLE - Composer's lead sheet. Mitchell Foreman's "Train Of Thought".
128. MOONLIGHT IN VERMONT - Published sheet music. Ella Fitzgerald's "Lady Be Good -'57"; Stan Getz' "Reflections".
129. MORNIN' - Published sheet music; Publisher's lead sheet. Al Jarreau's "Jarreau".
130. MORNING DANCE - Published sheet music. Spyro Gyra's "Morning Dance".
131. MR. CLEAN - Freddie Hubbard's "Straight Life".
132. MR. GONE - Published sheet music. Weather Report's "Mr. Gone".
133. MY ATTORNEY BERNIE - Published sheet music. "The Dave Frishberg Songbook - Volume 2".
134. MY ROMANCE - Published sheet music. Bill Evans' "The Village Vanguard Sessions"; Ernestine Anderson's "Live From Concord To London"; Ella Fitzgerald's "Ella Sings The Rodgers & Hart Songbook".
135. MY SHINING HOUR - Published sheet music. John Coltrane's "Coltrane Jazz"; Pepper Adams' "The Master"; Loretta Alexandria Sings Songs Of Johnny Mercer"; Ernestine Anderson's "Never Make Your Move Too Soon"; "Ella Fitzgerald Sings The Harold Arlan Songbook".
136. NATURE BOY - Composer's lead sheet; Published sheet music. Etta Jones' "Hollar"; "The Nat King Cole Story - Volume One"; Ella Fitzgerald & Joe Pass' "Again"; "Stan Getz"(Verve boxed set); Miles Davis' "Blue Moods".
137. NEFERTITI - Composer's lead sheet. Miles Davis' "Nefertiti"; VSOP's The Quintet".
138. NEVER GIVIN' UP - Al Jarreau's "This Time".
139. NEVER MAKE YOUR MOVE TOO SOON - Publisher's lead sheet. The Crusaders' "Royal Jam"; Ernestine Anderson's "Never Make Your Move Too Soon".
140. NIGERIAN MARKETPLACE - Oscar Peterson's "Nigerian Marketplace".
141. NIGHTLAKE - Composer's lead sheet. John Abercrombie's "Arcade".
142. NO ME ESQUECA - Joe Henderson's "In Pursuit Of Blackness".
143. NOT ETHIOPIA - The Brecker Bros.' "Straphangin"; Steps Ahead's "Smokin' In The Pit".
144. NOTHING PERSONAL - Composer's lead sheet. "Michael Brecker".
145. OFF MINOR - Published transcription. "The Thelonious Monk Orchestra At Town Hall"; Thelonious Monk's "The Genius Of Modern Music"; Thelonious Monk's "Monk's Music".
146. OLEO - Published sheet music. Neils Henning Orsted Peterson & Joe Pass' "Chops"; Red Garland's "Crossings"; Miles Davis' "Relaxin"; Miles Davis' "Tallest Trees".
147. ONCE I LOVED - Publisher's lead sheet. Antonio Carlos Jobim's "The Composer Of 'Desafinado' Plays"; Frank Sinatra's "Sinatra Sings Antonio Carlos Jobim"; McCoy Tyner's "Trident".
148. ONE FAMILY - Composer's lead sheet. The Yellowjackets' "Shades".
149. ONE FOR MY BABY - Published sheet music. "Ella Fitzgerald Sings The Harold Arlan Songbook"; Frank Sinatra's "One More For The Road"; Joe Williams' "Something Old, New And Blue"; "Tommy Flanagan Plays The Music Of Harold Arlan".
150. OUT OF THIS WORLD - Published sheet music. "Ella Fitzgerald Sings The Harold Arlan Songbook"; "Tommy Flanagan Plays The Music Of Harold Arlan"; John Coltrane's "Coltrane"; George Shearing's "The Shearing Spell".
151. OZ - Composer's lead sheet. Andy Narell's "Stickman".
152. PAPA LIPS - Composer's lead sheet. Bob Mintzer's "Papa Lips".
153. PARTIDO ALTO - Airtio's "Touching You, Touching Me".
154. PENT UP HOUSE - Published sheet music. Sonny Rollins' "Sonny" (Prestige Two-fer).
155. PLAZA REAL - Composer's lead sheet. Weather Report's "Procession".
156. POLKADOTS AND MOONBEAMS - Published sheet music. "The Complete Blue Note Recordings Of Bud Powell"; Bill Evans' "The Second Trio"; Sarah Vaughn's "Recorded Live".
157. PORTRAIT OF TRACY - "Jaco Pastorius".
158. PROMENADE - Composer's lead sheet. Denny Zeitlin's "Tidal Wave".
159. PUT IT WHERE YOU WANT IT - Publisher's lead sheet. "The Best Of The Crusaders".
160. P.Y.T. - Published sheet music. Michael Jackson's "Thriller".

- 160.QUINTESSENCE -Quincy Jones' "Quintessence".
- 161.RAPTURE - Harold Land & Blue Mitchell's "Mapenzi".
- 162.RE:PERSON I KNEW - Published sheet music. "The Bill Evans Album".
- 163.REINCARNATION OF A LOVEBIRD - Brian Priestly's "Mingus - A Critical Biography". Charles Mingus' "Reincarnation Of A Lovebird"; Charles Mingus' "The Clown".
- 164.REMEMBER ROCKEFELLER AT ATTICA - Charles Mingus' "Changes - Volume I".
- 165.RIO - Publisher's lead sheet. Victor Feldman's "In The Pocket".
- 166.RIVER PEOPLE - Weather Report's "Mr. Gone".
- 167.ROBBIN'S NEST - Published transcription. "Illinois Jacquet In Swinging Sweden"; "Illinois Jacquet Flies Again"; Lester Young's "Carnie Blues"; Tommy Flanagan & Hank Jones' "Our Delight"; Oscar Peterson's "Girl Talk".
- 168.RUBY MY DEAR - Publisher's lead sheet; Published sheet music; Published transcription. "Solo Monk"; "Thelonious Monk And John Coltrane"; "Monk's Music"; "Thelonious Monk's "The Genius Of Modern Music".
- 168.RUSH HOUR - "The Yellowjackets".
- 169.SAFARI - Steps Ahead's "Modern Times".
- 170.SANDU - Clifford Brown's "The Quintet - Volume 2".
- 171.SATIN DOLL - Published sheet music. Duke Ellington's "Duke - '66"; Duke Ellington's "All Star Road Band - Volume 2"; Ella Fitzgerald & Count Basie's "On The Sunny Side Of The Street"; "Ella Fitzgerald Sings The Duke Ellington Songbook"; Ernestine Anderson's "Sunshine".
- 172.SAVE YOUR LOVE FOR ME - "Cannonball Adderley & Nancy Wilson"; Cannonball Adderley & Nancy Wilson's "Together"; Etta Jones' "Save Your Love For Me".
- 173.SEARCH FOR PEACE - McCoy Tyner's "The Real McCoy".
- 174.SELF PORTRAIT IN THREE COLORS - Charles Mingus' "Mingus Ah Um".
- 175.SHAKER SONG - Publisher's lead sheet. Manhattan Transfer's "Ententions"; "Spyro Gyra".
- 176.SHAW 'NUFF - The Smithsonian Collection Of Classic Jazz (Side 9 - Charlie Parker & Dizzy Gillespie); Bud Powell's "Swinging With Bud".
- 177.SIMPLE SAMBA - Published transcription. Jim Hall's "Where Would I Be?".
- 178.SKYLARK - Published sheet music."Ella Fitzgerald Sings The Johnny Mercer Songbook"; "Hoagy Sings Carmichael"; "The Greatest Of Carmen McRae"; Art Blakey's "Thermo"; Sonny Criss' "This Is Criss".
- 179.A SLEEPIN' BEE - Published sheet music. Bill Evans' "Trio 64"; "Tommy Flanagan Plays The Music Of Harold Arlan"; "Cannonball Adderley & Nancy Wilson"; "Bill Evans At The Montreaux Jazz Festival".
- 180.SMALL DAY TOMORROW - Publisher's lead sheet. Irene Kral's "Kral Space"; Bob Dorough's "Beginning To See The Light".
- 181.SOLAR - Published sheet music. Miles Davis' "Tune Up"; "Chet Baker In New York"; "The Shelly Manne Trio In Zurich"; Bill Evans' "The Village Vanguard Sessions".
- 182.SOMEDAY MY PRINCE WILL COME - Published sheet music. Miles Davis' "Someday My Prince Will Come"; Bill Evans' "Spring Leaves".
- 183.SONG FOR LORRAINE - Publisher's lead sheet. Spyro Gyra's "Morning Dance".
- 184.THE SONG IS YOU - Published sheet music. Gene Ammons & Dodo Marmorosa's "Jug & Dodo"; "Oscar Peterson Plays The Jerome Kern Songbook"; Joe Pass' "Virtuoso"; "Al Haig Plays The Music Of Jerome Kern".
- 185.SONJA'S SANFONA - Composer's lead sheet. The Yellowjackets' "Shades".
- 186.SOUL SAUCE (Wachi Wara) - Cal Tjader's "Soul Sauce"; Cal Tjader's "Good Vibes".
- 187.SPEAK LOW - Published sheet music. "The Magnificent Tommy Flanagan"; Bill Evans' "Crosscurrents"; Billie Holiday's "All Or Nothing At All"; Ahmed Jamal's "Happy Moods".
- 188.SPEAK NO EVIL - Composer's lead sheet. Wayne Shorter's "Speak No Evil".
- 189.SPIRAL - Sphere's "Sphere On Tour".
- 190.ST. THOMAS - Published sheet music. Sonny Rollins' "Saxophone Colossus"; Cedar Walton's "Eastern Rebellion".
- 191.STICKY WICKET - Publisher's lead sheet. Al Jarreau's "High Crime".
- 192.STORMY WEATHER - Published sheet music. Billie Holiday's "First Verve Sessions"; Lena Horne's "Stormy Weather"; "Ella Fitzgerald Sings The Harold Arlan Songbook"; Johnny Hodges' "Blue Pyramid".
- 193.STREET LIFE - Published transcription. The Crusaders' "Street Life".
- 194.SUDDEN SAMBA - Neil Larsen's "Jungle Fever".
- 195.SUNRUNNER - Published sheet music. Bob James' "Touchdown".
- 196.TAKE THE 'A' TRAIN - Published sheet music. "Duke Ellington & His Orchestra And Johnny Hodges & His Orchestra"; "Ella Fitzgerald Sings The Duke Ellington Songbook"; Duke Ellington's "1941 Classics"; Duke Ellington's "Washington DC Armory Concert"; Ernestine Anderson's "Live From Concord To London"; Mel Torme's "The Duke Ellington & Count Basie Songbook".
- 197.TENDERLY - Published sheet music. "Everybody Loves Bill Evans"; Duke Ellington's "Ellington Indigos"; Nat King Cole's "Love Is Here To Stay"; George Shearing's "Lullaby Of Birdland".
- 198.THEME FOR ERNIE - John Coltrane's "Soultrane".
- 199.THERE WILL NEVER BE ANOTHER YOU - Published sheet music. Art Pepper's "One September Afternoon"; Jackie & Roy's "Free And Easy"; Coleman Hawkins' "Body & Soul"; Nat King Cole's "Love Is Here To Stay"; "The Greatest - Count Basie Plays And Joe Williams Sings".
- 200.THESE FOOLISH THINGS - Published sheet music. Charles McPhearson's "Live In Tokyo"; Ella Fitzgerald's "Lady be Good - '57"; "Mark Murphy Sings The Nat Cole Songbook - Volume I"; Nat King Cole "Just One Of Those Things".

201. THIS MASQUERADE - Published transcription. George Benson's "Breezin'" Leon Russel's "Carney".
202. THE THREE MARIAS - Composer's lead sheet. Wayne Shorter's "Atlantis".
203. THREE VIEWS OF A SECRET - Jaco Pastorius' "Word Of Mouth"; Weather Report's "Night Passage".
204. TIME REMEMBERS ONE TIME ONCE - Composer's lead sheet. Denny Zeitlin's "Time Remembers One Time Once".
205. TRISTE - Publisher's lead sheet. Antonio Carlos Jobim's "Wave"; Brazil '66's "Equinox"; "Ella Fitzgerald Sings The Antonio Carlos Jobim Songbook"; Oscar Peterson's "Tristeza".
206. TUNE UP - Published sheet music. Miles Davis' "Tune Up" (= "Blue Haze"); "Sonny Rollins" (Blue Note re-issue).
207. TURN YOUR LOVE AROUND - Published sheet music; Publisher's lead sheet. "The George Benson Collection".
208. TWISTED - "The Best Of Lambert, Hendricks & Ross"; "The Wardell Gray Memorial Album - Volume I".
209. UNIT SEVEN - Wes Montgomery's "Smokin' At The Half Note"; "Cannonball Adderley & Nancy Wilson".
210. UP JUMPED SPRING - Art Blakey's "Three Blind Mice"; Freddie Hubbard's "Backlash".
211. UP WITH THE LARK - Published sheet music. Bill Evans' "The Tokyo Concert".
212. VELAS - Published sheet music; Publisher's lead sheet. Quincy Jones' "The Dude"; Bobbe Norris' "Velas Içadas (Hoisted Sails)"; Mark Murphy's "Nightmood".
213. VERY EARLY - Composer's lead sheet; Publisher's lead sheet; Published sheet music; Published transcription. Bill Evans' "Montreaux II"; Bill Evans' "Spring Leaves".
214. VOYAGE - Publisher's lead sheet. Stan Getz' "Voyage".
215. WALTZ FOR DEBBY - Published transcriptions (Three versions). Cannonball Adderley & Bill Evans' "Know What I Mean?"; Bill Evans' "The Village Vanguard Sessions"; "The Bill Evans Album".
216. WALTZ NEW - Published sheet music; Published transcription. "Jim Hall & Red Mitchell".
217. WATCH WHAT HAPPENS - Published sheet music. Sergio Mendes' "Equinox"; Ella Fitzgerald's "Watch What Happens"; Oscar Peterson's "Tristeza"; Wes Montgomery's "A Day In The Life".
218. WATERWINGS - Composer's lead sheet. Lee Ritenour's "Friendship".
219. WAVE - Publisher's lead sheet. Antonio Carlos Jobim's "Wave"; "Ella Fitzgerald Sings The Antonio Carlos Jobim Songbook";
220. THE WAY YOU LOOK TONIGHT - Published sheet music. "The Complete Blue Note & Pacific Jazz Recordings Of Clifford Brown"; Tete Monteliu's "Tete a Tete"; "The Billie Holiday Story - Volume I"; Sonny Rollins' "Vintage Sessions"; "Ella Fitzgerald Sings The Jerome Kern Songbook".
221. A WEAVER OF DREAMS - "The Cannonball Adderley Quintet In Chicago" (featuring John Coltrane); Carmen McRae's "Ronnie Scott's Presents Carmen Live"; Bobbe Norris' "Velas Içadas (Hoisted Sails)"; Freddie Hubbard's "Ready For Freddie".
222. WE'LL BE TOGETHER AGAIN - Published sheet music. "The Tony Bennett/Bill Evans Album"; Bobbe Norris' "Velas Içadas (Hoisted Sails)".
223. WELL, YOU NEEDN'T - Published sheet music. "Miles Davis - Volume I" Miles Davis' "Chronicle"; Thelonious Monk's "Misterioso"; Thelonious Monk's "The Genius Of Modern Music".
224. WEST COAST BLUES - Wes Montgomery's "While We're Young".
225. WHAT'S NEW? - Published sheet music. Billie Holiday's "All Or Nothing At All"; Wes Montgomery & Wynton Kelly's "Smokin' At The Half Note"; John Coltrane's "Ballads"; Frank Sinatra's "Sinatra Sings For Only The Lonely".
226. WHERE IS LOVE? - Published sheet music. Irene Kral's "Where Is Love?".
227. WHO CAN I TURN TO? - Published sheet music. Bill Evans' "Trio 65"; Carmen McRae's "Alfie"; "Bill Evans At Town Hall"; "The Best Of The Gerald Wilson Orchestra".
228. WILDFLOWER - Composer's lead sheet. Wayne Shorter's "Speak No Evil".
229. WILLOW WEEP FOR ME - Published sheet music. Billie Holiday's "Lady Sings The Blues"; "Tommy Flanagan Trio In Stockholm - '57"; "The Immortal Clifford Brown"; Wes Montgomery's "A Day In The Life"; Sarah Vaughan's "Live In Japan".
230. WITCHCRAFT - Published sheet music. Frank Sinatra's "All The Way"; Bill Evans' "Portrait In Jazz"; Oscar Peterson's "A Jazz Portrait Of Frank Sinatra"; Jackie & Roy's "We've Got It".
231. YES AND NO - Composer's lead sheet; Published sheet music. Wayne Shorter's "Ju Ju".
232. YESTERDAYS - Published sheet music. "Clifford Brown With Strings"; "Al Haig Plays The Music Of Jerome Kern"; George Shearing's "The Shearing Spell"; "Ella Fitzgerald Sings The Jerome Kern Songbook".
233. YOUNG RABBITS - The Jazz Crusaders' "Young Rabbits".
234. YOUR MIND IS ON VACATION - Mose Allison's "The Best Of Mose".

The Harold Arlen tunes in this book can also be found in "The Harold Arlen Songbook" which contains complete piano/vocal versions of 76 of his best songs and is available from Hal Leonard Publishing (800-642-6692).

THE IMPROVISOR'S BASS METHOD

by
CHUCK SHER

ENDORSED BY:

EDDIE GOMEZ
RUFUS REID
RICHARD DAVIS
PAUL JACKSON
DAVID FRIESEN

INCLUDING
TRANSCRIBED
BASS LINES
AND SOLOS BY:

Charles Mingus
Jaco Pastorius
Eddie Gomez
James Jamerson
Scott LaFaro
Jimmy Garrison
Ron Carter
Ray Brown
Paul Jackson
Paul Chambers
Alphonso Johnson
Richard Davis
"Pops" Popwell
George Mraz
And Others

\$16.00
Sher Music Co.

EDDIE GOMEZ - "Informative, readily comprehensible and highly imaginative. I recommend it for any bassist interested in expanding his awareness in the art of improvising."

RUFUS REID - "Very thorough and gives a great deal of knowledge about both instruments. An excellent theory book and a reference book too."

INTERNATIONAL SOCIETY OF BASSISTS NEWSLETTER - "Undoubtedly the finest book of its kind available today... Recommended for any and all bassists, classical, jazz or rock."

RICHARD DAVIS - "...a splendid manuscript. I will endorse it."

GUITAR PLAYER MAGAZINE - "...aimed at helping everyone, from novice to veteran, become more adept... quite informative."

BOB MAGNUSSON - "...a very comprehensive study of both the acoustic and electric basses. You are welcome to my endorsement."

JAZZ EDUCATORS JOURNAL - "What makes the book outstanding is how it covers both the basics and the more creative aspects of bass playing. Recommended for electric or upright players at all levels of musicianship."

PAUL JACKSON - "...The only bass book you need."

DAVID FRIESEN - "...a very valuable source of information to the serious bass player."

Ask your local music store to carry it, or order direct by sending \$16 to:
Sher Music Co., P.O. Box 445, Petaluma, CA 94953

CHICK COREA

Samba Song
 Now He Sings — Now He Sobs
 Cappuccino
 High Wire — The Aerialist
 Sicily
 The One Step
 Return To Forever
 Tones For Joan's Bones
 Straight Up And Down
 Inner Space
 Humpty Dumpty
 Central Park

FREDDIE HUBBARD

Thermo
 The Love Connection
 Neo Terra
 One Of A Kind
 Povo

McCOY TYNER

Peresina
 Senor Carlos
 In Search Of My Heart
 Aisha
 Utopia
 Fly With The Wind

GEORGE CABLES

Think On Me
 Secrets Of Love
 Ebony Moonbeams
 Quiet Fire

JEFF LORBER

Water Sign
 Katherine
 Magic Lady

JAY GRAYDON

Twilight Tone
 On The Boulevard
 Nothing You Can Do About It
 Smile Again
 After The Love Has Gone

ROBBEN FORD

Tee Time For Eric
 Magic Sam

DAVE GRUSIN

Phantazia

MIKE NOCK

STEVE KUHN

GEORGE MRAZ

GARY PEACOCK

CHARLIE HADEN

**THE WORLD'S GREATEST
 FAKE BOOK**

JOHN COLTRANE

Resolution
 Pursuance
 Straight Street

BOBBY HUTCHERSON

Highway One
 The Littlest One Of All
 I Wanna Stand Over There
 No Siree Bob

JIM HALL

Osaka Express
 Young One
 Romain
 Blue Dove
 All Across The City

RICHIE BEIRACH

Leaving
 Dark Lady
 October 10th
 Stray

MILTON NASCIMENTO

Exits and Flags
 One Coin

DENNY ZEITLIN

Quiet Now
 Carole's Garden
 I-Thou

JOHN SCOFIELD

BOBBY McFERRIN

JOHN ABERCROMBIE

RUSS FERRANTE

JACK DeJOHNETTE

WAYNE SHORTER

Palladium
 Infant Eyes
 Children Of The Night
 Lusitanos
 Suspended Sentence
 Elegant People
 One By One
 This Is For Albert
 When It Was Now
 Witch Hunt
 Pinocchio

WOODY SHAW

Rosewood
 Woody I — On The New Ark
 Green St. Capar

LEE RITENOUR

Bullet Train

CLARE FISCHER

Morning
 Pensativa

GEORGE DUKE

Brazilian Love Affair
 Someday
 Festival
 Lemme At It
 Daisy Mae

JACO PASTORIUS

Punk Jazz
 Teen Town

CHARLIE PARKER

CLIFFORD BROWN

ERIC DOLPHY

HERBIE HANCOCK

I Thought It Was You
 Tell Me A Bedtime Story
 The Maze
 4 A.M.
 Little One
 Olliloqui Valley
 Come Running To Me
 Driftin'

CHARLES MINGUS

I X Love
 Free Cell Block F
 Smooch

ORNETTE COLEMAN

Una Muy Bonita
 The Blessing
 Humpty Dumpty

JIMMY HEATH

A Sound For Sore Ears
 A New Blue
 A Sassy Samba
 Big P

DAVE FRISHBERG

Listen Here
 I'm Home
 A Little Taste

RICHIE COLE

N.Y. Afternoon
 Harold's House Of Jazz

PAUL McCANDLESS

Hungry Heart
 Moon And Mind

DAVE LIEBMAN

A Dance For Your Thoughts
 A Brite Piece
 New Breed

JOSEF ZAWINUL

A Remark You Made
 Birdland
 Gibraltar
 Cannonball
 Young And Fine

DIZZY GILLESPIE

Bebop
 The Melody Still Lingers On
 (Night in Tunisia)

LENNIE TRISTANO

JON HENDRICKS

PHIL WOODS

AND MANY MORE!

COMPOSER-APPROVED CHARTS

Exactly as Recorded

- LEGAL — Most composers supplied lead sheets &/or proofread the charts. The most accurate fake book ever assembled!
- HORN HARMONY PARTS — on over 30 tunes, e.g. 6 Art Blakey transcriptions for 3 horns.
- SEPARATE BASS PARTS — on over 40 tunes, as played by Jaco, Eddie Gomez, Ron Carter, etc.
- SAMPLE DRUM PARTS — for over 40 tunes, written in drum notation.
- RHYTHM SECTION KICKS — on most tunes; invaluable "instant arrangements".
- LYRICS — on over 30 tunes, as sung by Manhattan Transfer, Al Jarreau, Sarah Vaughn, etc.
- OVER 480 PAGES — sturdy, wire-spiral binding

ENDORSEMENTS:

- "Great for any students of jazz or as a reference book for any musician." CHICK COREA
 "This will be the fake book of the '80s" DAVE LIEBMAN
 "The most carefully conceived fake book I've ever seen." GEORGE CABLES
 "I'm very impressed. I find myself using it a lot." MIKE NOCK
 "Outstanding material . . . sets high standards of excellence." JAZZ EDUCATORS JOURNAL
 "'The World's Greatest Fake Book' is just that, and more." DAVID FRIESEN
 "This is a terrific collection. I'm very happy to be a part of it." DENNY ZEITLIN

SATISFACTION GUARANTEED

Ask your local music store to carry it, or order direct by sending \$32 to:
 Sher Music Co., P.O. Box 445, Petaluma, CA 94953.

All Or Nothing At All

Med. Swing

Music by Arthur Altman
Lyric by Jack Lawrence

A

All or noth - ing at all,

Half a love nev - er ap - pealed to me,

If your heart nev - er could yield to me then I'd

rath - er have noth - ing at all.

B

All or noth - ing at all,

If it's love there is no in - be - tween,

Why be - gin, then cry for some - thing that might have been? No, I'd

rath - er have noth - ing at all. But

C A^bMA^7 B^bMI^7 E^b7

please don't bring your lips so close to my cheek, _____ Don't

A^bMA^7 D^b/Ab A^bMA^7 E^b7

smile, or I'll be lost be - yond re - call, _____ The

B^bMI^7 E^b7 B^bMI^7 E^b7 C^7

kiss in your eyes, the touch of your hand makes me weak, _____ And my

FMI FMI^7/E^b D^b9 C^7 E^7

heart may grow diz - zy and fall. _____ And if I

D AMI $AMI^{(MA^7)}$ AMI^7 AMI^6

fell un - der the spell of your call, _____

AMI $(GMI^7 C^7)$ B^b9

I would be caught in the un - der - tow, _____

GMI^7 DMI^7 E^7

So, you see, I've got to say no, _____ no,

AMI FMI^6 C^6 (E^7)

All _____ or noth - ing at all.

Alternate changes for first 4 bars of letter **C**: A^b A^b+ | A^b6 A^b+ | \sharp | $\frac{2}{\sharp}$ |

Do Nothing 'Til You Hear From Me

Music by Duke Ellington

Lyric by Bob Russell

Med. Ballad

A $B^b_{MA}7$ (F7) $F_{MI}7$ B^b7 $E^b_{MA}7$

Do noth- in' till you hear from me, Pay no at- ten- tion to what's said,

$E^b_{MI}7$ $A^b9(\#11)$ $B^b_{MA}7$ $G7(\#5)$ $C7$ $F13$

Why peo- ple tear the seam of an- y- one's dream is o- ver my head...

B^b6 E^b6 E^o7 F^9_{sus} $F7$ $B^b_{MA}7$ (F7) $F_{MI}7$ B^b7

Do noth- in' till you hear from me, At least con- sid- er our ro-

$E^b_{MA}7$ $E^b_{MI}7$ $A^b9(\#11)$ $B^b_{MA}7$ $G7(\#5)$

mance, If you should take the word of oth- er's you've heard

$C7$ $F13$ B^b6 E^b6 E^o7 B^b6 ($A^b_{MI}9$ D^b13)

I have- n't a chance. True, I've been

B $G^b_{MA}7$ (G^b7)

seen with some one new, But does that mean that I'm un- true? When we're a-

($G_{MI}7$ $D7$ $G_{MI}7$ $C7$)

$B^b_{MA}7$ $D_{MI}7$ G^9 $C7$ $F7$

part the words in my heart re- veal how I feel a- bout you. Some kiss may cloud my mem- o-

C $B^b_{MA}7$ (F7) $F_{MI}7$ B^b7 $E^b_{MA}7$ $E^b_{MI}7$ $A^b9(\#11)$

ry, And oth- er arms may hold a thrill, But please do noth- in' till you

$B^b_{MA}7$ $G7(\#5)$ $C7$ $F13$ B^b6 E^b6 E^o7 B^b6 (F7)

hear it from me, And you nev- er will.

B $G^b_{MA}7$ $A^b_{MI}7$ D^b7

First 3 bars of letter **B** may also be played:

Rhythm section may break on the first beat of bar 8 of letters A & B during the head.

©1943,1973 Harrison Music & Robbins Music. All Rights Reserved. International Copyright Secured. Used By Permission.

Don't Get Around Much Anymore

Music by Duke Ellington
Lyric by Bob Russell

Med. Swing
(G13)

(CMA7) %)
CMA7 DMI7 EbMI7 EMI7

Missed the Sat-ur-day dance, Heard they crowd-ed the floor,

Could- n't bear it with-out you, Don't get a-round much an - y more.

Thought I'd vis-it the club, Got as far as the door,

They'd have asked me a - bout you, Don't get a-round much an - y more.

B F6 (Bb9) F#o7 C6/G C7

Dar - ling, I guess my mind's more at ease, But

nev - er - the - less, Why stir up mem - o - ries? Been in - vit-ed on dates,

(CMA7) %)
CMA7 DMI7 EbMI7 EMI7

C A7

Might have gone but what for? Aw- fully dif- frent with- out

you, Don't get a-round much an- y - more.

A7 B°7 C°7 C#°7

Bars 3 & 11 of letter **A** and bar 3 of letter **C** may also be played: No kicks during solos.

Good Morning Heartache

Dan Fisher
Irene Higginbotham
Ervin Drake

Med. Ballad

A

Good morn-ing heart-ache, you old gloom-y sight, Good morn-ing heart-ache, thought we

said good -bye last night, I tossed and turned un- til it seemed you had gone,

But here you are with the dawn. Wish I'd for - get you but you're here to stay,

It seems I met you when my love went a - way, Now ev -ry day I start by

say - ing to you,

"Good morn-ing heart-ache, what's new?"

B

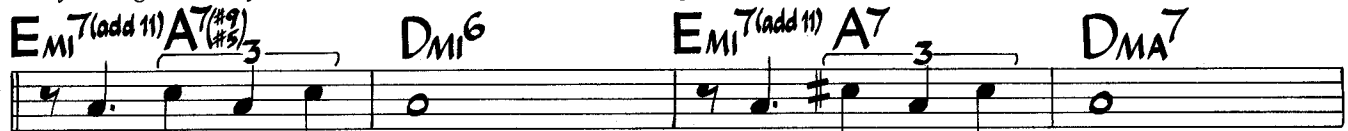

Stop haunt-ing me now,

Can't shake you no - how;

Just leave me a - lone,

I've got those Mon - day blues straight through Sun - day blues.

C

Good morn-ing heart-ache, here we go a- gain, Good morn-ing heart-ache you're the

one who knew me when,

Might as well get used to you

hang - in' a - round,

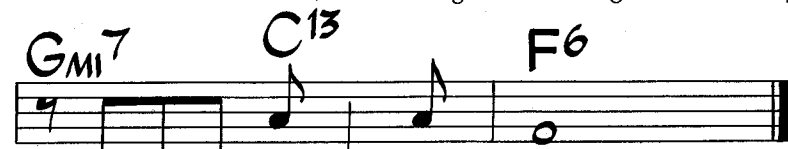

Good morn-ing heart-ache, sit down.

Misty

Music by Erroll Garner
Lyric by Johnny Burke

Med. Ballad $Bb13$ **A** $EbMA7$ $BbMI9$ $Eb13(b9)$ $AbMA7$

Look at me, I'm as help-less as a kit-ten up a tree, and I feel like I'm

$AbMI9$ $Db13$ $EbMA7*$ $CM17$ $FMI7$ $Bb7$

cling-ing to a cloud; I can't un-der-stand, I get mist-y just hold-ing your

$G7$ $C7$ $F9$ $Bb13$ $EbMA7$ $BbMI9$ $Eb13(b9)$

hand. Walk my way and a thou-sand vi-o-lins be-gin to

$AbMA7$ $AbMI9$ $Db13$ $EbMA7*$ $CM17$

play, Or it might be the sound of your hel-lo, that mu-sic I hear, I get

$FMI7$ $Bb7$ $Eb6$ $Bb9sus$ $Eb6$

mist-y the mo-ment you're near. You can say that you're

B $BbMI7$ $(BbMI(MA7))$ $BbMI7$ $Eb7(b9)$ $AbMA7$ $(BbMI7 Eb7)$

lead-ing me on, but it's just what I want you to do;

$Ab6$ $AMI7(add 11)$ $D7$ $F7$

Don't you no-tice how hope-less-ly I'm lost, that's why I'm fol-low-ing

$Bb7$ $Eo7$ $FMI7$ $Bb13$ $EbMA7$ $BbMI9$ $Eb13(b9)$

you. On my own, would I wan-der thru this won-der-land a-

$AbMA7$ $AbMI9$ $Db13$ $EbMA7*$ $CM17$

lone, nev-er know-ing my right foot from my left, my hat from my glove, I'm too

$FMI7$ $Bb7$ $Eb6$ $(FMI7)$ $Bb13$

mist-y and too much in love.

* can also be played as $GMI7$

Med. Swing*

Speak Low

Music by Kurt Weil
Lyric by Ogden Nash

A

Speak low _____ when you speak, love, _____ Our sum- mer

day with- ers a - way too soon, too soon; Speak

low _____ when you speak, love, _____ Our mo- ment is

swift, like _____ ships a - drift we're _____ swept a - way too soon. Speak

B

low, _____ dar - ling, speak low, _____ Love is a

spark lost in the dark too soon, too soon; I

feel _____ where - ev - er I go _____ That to - mor - row is

near, to - mor - row is here and al - ways too soon. _____

* may be played as a medium Latin tune, with a swing feel at letter C.

C F_{MI}^7 $D^{\flat}9$

Time is so old _____ and love so brief,

$E^{\flat}MA^7$ $(B_{MI}^7(\flat 5) E^7)$ A^7 D^7)
 $D^{\flat}7$ C^7

Love is pure gold _____ and time a thief. We're

D G_{MI}^9 C^{13} G_{MI}^9 C^{13}

late, _____ dar-ling, we're late, _____ The cur-tain de-

G_{MI}^9 C^9 G_{MI}^9 C^9 F^6 D^7

scends, ev - 'ry - thing ends too soon, too soon; I

$B^{\flat}_{MI}^9$ $E^{\flat}13$ F^6 D^7

wait, _____ dar-ling, I wait, _____ Will you speak

G^9 $C^9(\sharp 5)$ F^6 $(A_{MI}^7 D^7)$

low to me, speak love to me and soon.

Med. Ballad

Stormy Weather

Music by Harold Arlen
Lyric by Ted Koehler

(D7) **A** GMA7 G#07 A MI7 D7 GMA7 G#07

Don't know why _____ there's no sun up in the sky, Storm-y weath-er, _____

A MI7 D7 G6 G#07 A MI7 D7(#5)

Since my man and I _____ ain't to - geth - er, _____ keeps rain - in' all _____ the

G6 E7(#9) A MI7 D7 GMA7 G#07 A MI7 D7

time. _____ Life is bare, _____ gloom and mis - 'ry ev - 'ry where, Storm-y

GMA7 G#07 A MI7 D7 G6 G#07 A MI7 D7(#5)

weath-er, _____ Just can't get my poor _____ self to - geth - er, _____ I'm wear - y all _____ the

G6 C9 B MI7 G#07 A MI7 D7(#5) G6 G7

time, _____ the time, _____ So wear - y all _____ the time. _____

B C6 C#07 G6/D G7

When he went a - way _____ the blues walked in and met me,

C6 C#07 G6/D G7 C6 C#07

If he stays a - way _____ old rock - in' chair will get me, All I do is pray _____ the Lord a -

G6/D E7 G6/D D#07 E MI7 A7 D7

bove will let me walk in the sun once more. Can't go

C G_{MA}^7 $G^{\#07}$ A_{MI}^7 $D7$ G_{MA}^7 $G^{\#07}$

on, _____ ev - 'ry - thing I had is gone, Storm - y weath - er, _____

A_{MI}^7 $D7$ G^6 $G^{\#07}$ A_{MI}^7 $D7(\#5)$

Since my man and I _____ ain't to - geth - er, _____ keeps rain - in' all _____ the

G^6 $E7(\#9)$ A_{MI}^7 $D7(\#5)$ G^6 ($E7(\#9)$ A_{MI}^7 $D7$)

time, _____ keeps rain - in' all _____ the time. _____