

Improvisation | *BYE BYE BLACKBIRD* by RAY HENDERSON

— SEAMPLE 8VA. —————>

D7 E7 Am

E7 Am F7 E7

— (8VA) —————>

E7 D7 G6 G7 bebop

Bm7-5 E7 Am

Bm7 E7 Am7 D7

G6 G7 F7 E7

Am7 D7 G6 D7

PIANO SOLO (MCCOY TUNER)

30

3 TIMES REP.

32

BASS SOLO (JIMMU GARRISON)

32 16

Am7 D7 Bm7⁻⁵ E7⁻⁹

Am7 D7 Bm7⁻⁵ E7⁻⁹

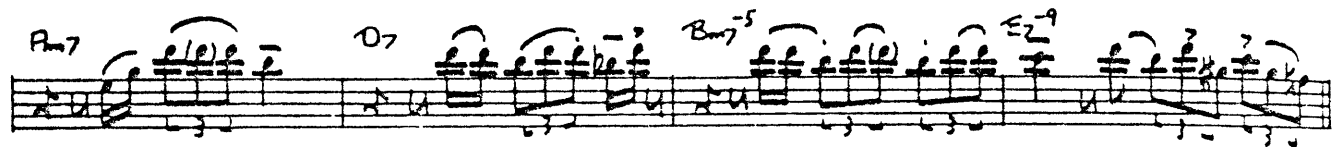

Am7 D7 Bm7⁻⁵ E7⁻⁹

Am7 D7 Bm7⁻⁵ E7⁻⁹

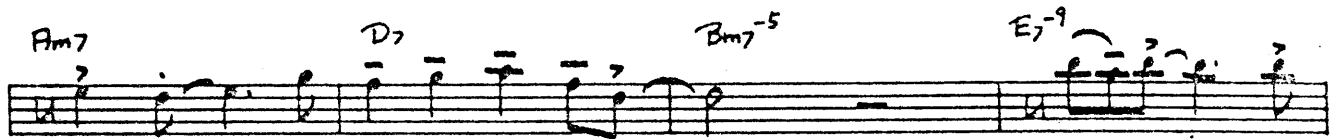

Am7 D7 Bm7⁻⁵ E7⁻⁹

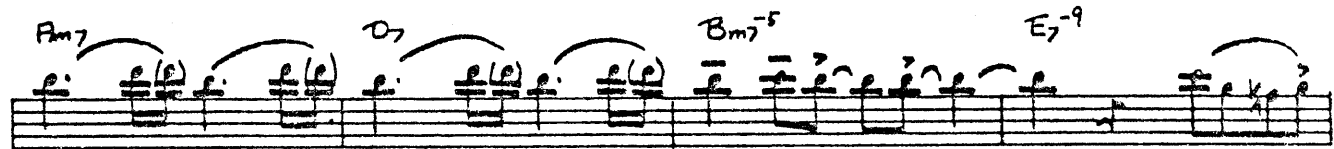

Am7 D7 Bm7⁻⁵ E7⁻⁹

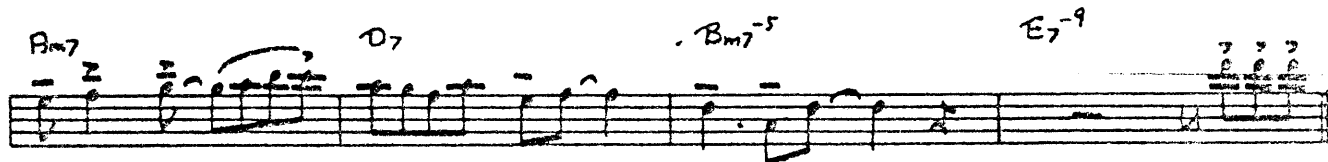

Am7 D7 Bm7⁻⁵ E7⁻⁹

Am7 D7 Bm7⁻⁵ E7⁻⁹

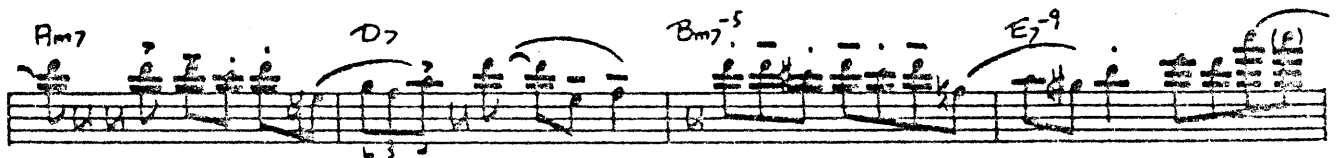

Am7 D7 *via LOWER* Bm7⁻⁵

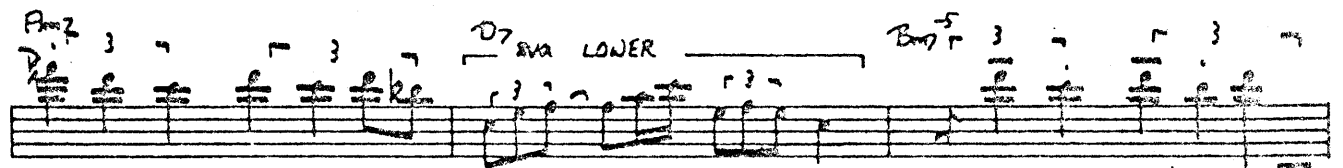

E7⁻⁹ Am7 D7

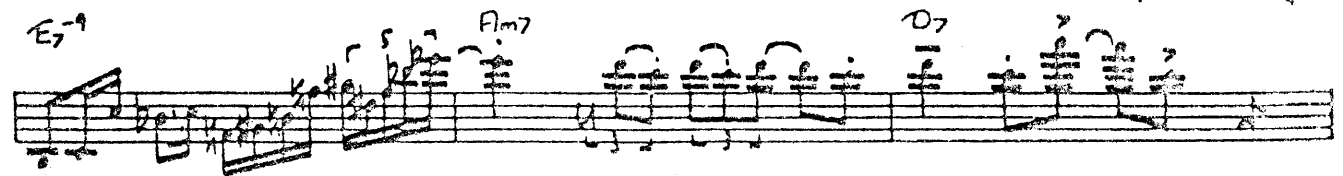

Am7 D7 Bm7⁻⁵ E7⁻⁹

Am7 D7 Bm7⁻⁵ E7⁻⁹

Am7 D7 Bm7⁻⁵ E7⁻⁹ 8va.

Am7 D7 Bm7⁻⁵ E7⁻⁹

Am7 D7 Bm7⁻⁵ E7⁻⁹

Am7 D7 Bm7⁻⁵ E7⁻⁹

Am7 D7 Bm7⁻⁵

E7⁻⁹ Am7 D7

Bm7⁻⁵ E7⁻⁹ Am7

D7 Bm7⁻⁵ E7⁻⁹

Two empty musical staves.

Two empty musical staves.

JOHN COLTRANE
TENOR SOLO

1. TAKE THE COLTRANE

From Impulse A-30

204-1

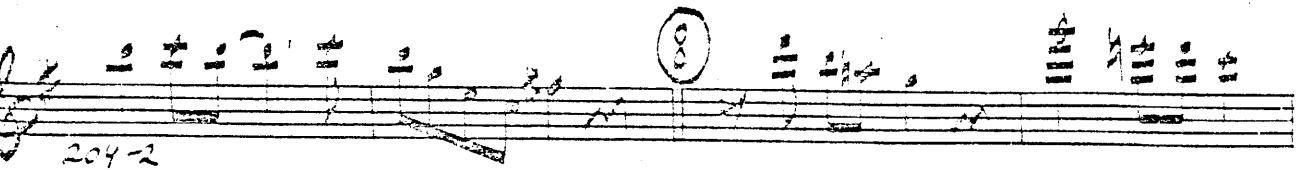
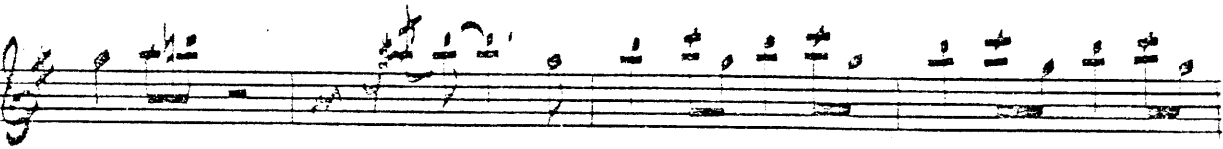
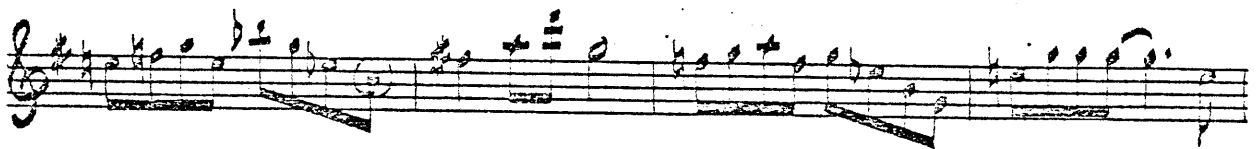
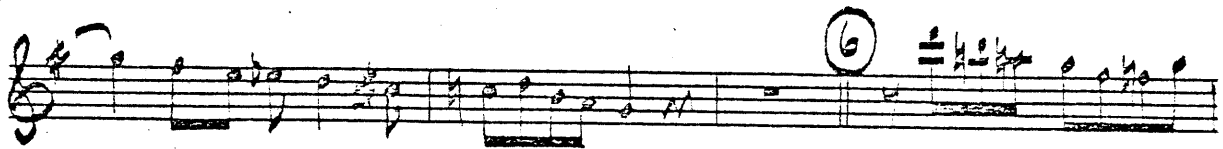
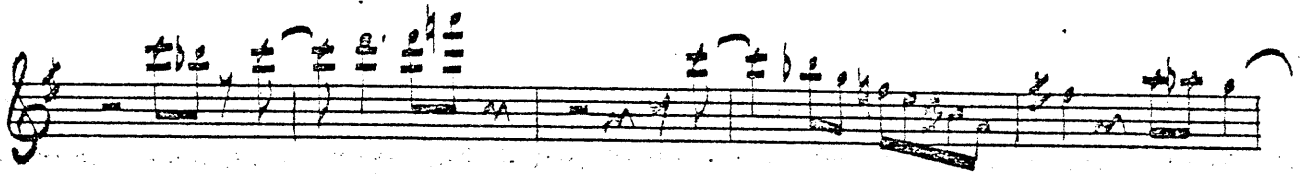
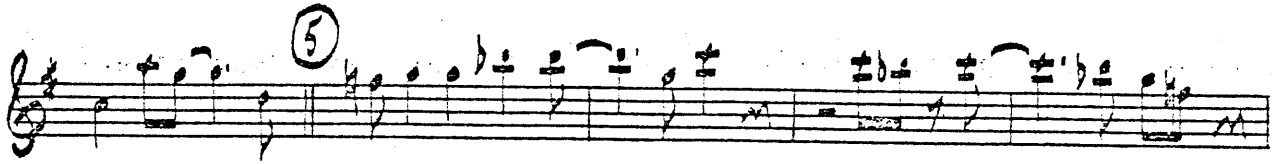

RETURN

TAKE THE CONTRA TENOR

Kindle Blue

Columbia CL 1355

all Spin Cocture Ten a color

93 - La what

96 - All Blue

94 - Freddie Frelade

97 - Flamenca sketches

95 - Blue and Green

Vol. 3 No. 2

JOHN COLTRANE SO WIFT From Columbia - 1955
TENOR SOLO

*in with mind come
sharpen!*

93-1

3.

SO WHAT

94-3

FREDDIE FREELoader

94--

10

157

177

JOHN COLTRANE
TENOR SOLO

From Columbia
LP 1355

BLUE AND GREEN

Gm7 A7 Dm C-7 F7 Bb A7 Dm E7 Am Dm

Gm7 A7 Dm C-7 F7 Bb A7 Dm E7

Am Dm Gm

1.

From Columbia
-P1355

JOHN COLTRANE
TENDR SOLO

ALL BLUES

96-1

3.

96-3

1.

JOHN COLTRANE
TENOR SOLO

From Columbia
LP 1355

FLAMENCO SKETCHES

97-1

Sonny's Circle

Blue Note LP 1576

all John Coltrane Tenor solos

98 - With a Song in My Heart 101 - Sonny's Circle

99 - Speak Low

102 - News For Lulu

100 - Come Rain or Come
Shine

Vol. 3 No. 2

JOHN COLTRANE
TENOR SOLO

1.
WITH A SONG IN MY HEART

From Blue Note LP 1576

98-1 (Unauthorized copies prohibited)

WITH A SONG IN MY HEART

Staff 1: Eb Eb7 F-7 Bb7 Eb Eb D#7

Staff 2: G7 Cm Cm D#7 G7 Cm Cm D#7 G7

Staff 3: Cm Cm A#7 A#7 Cm Cm A#7 A#7

Staff 4: Cm Cm A#7 D7 G-7 C7 F-7 Bb7

Staff 5: Cm Cm A#7 A#7 Eb Eb F#0 F#0

Staff 6: F-7 F-7 F-7 Bb7 Eb E-7 Bb7 Eb

Staff 7: F-7 Bb7

98-4

JOHN COLTRANE
TENOR SOLO

SPEAK LOW From Blue Note LP 1572

99-1 (Unauthorized copies forbidden)

© ANDREW'S MUSICAL ENTERPRISES, INC. 1973

SPEAK - SW

99-3

JOHN COLTRANE COME RAIN OR COME SHINE From Blue Note LP 1576
TENOR SOLO

100-1

COME RAIN OR COME SHINE

Handwritten chord progression for the song "Come Rain or Come Shine". The chords are written across three staves:

- Staff 1: F, F7, F7, Dm, Dm, G7, G7, C7
- Staff 2: F, C7, F7, Bbm, Fm, Bbm, C7 (30)
- Staff 3: Cm, F0, D7, G7, C7

100-2 (Unauthorized copies forbidden)

JOHN COLTRANE
TENOR SOLO

Soury's C 213 From Blue Note 1576

157-1

3 (Unauthorized copies forbidden)

© ANDREW'S MUSICAL ENTERPRISES, INC, 1973

101-4

Sonny's C.R. 3

101-5

JOHN COLTRANE NEWS FOR LULO *from Suite for P. 570*
TENOR SOLO

102-1 (Unauthorized copies forbidden)

© ANDREW'S MUSICAL ENTERPRISES, INC., 1973

100-2

7. FWS FOR LUDO

FINE

AD G C

The Favorite Things

Atlantic - P1361

all John Carter's covers and
text color

- 203 - The Favorite Things 205 - Summertime
204 - Everytime We Say
Goodbye 206 - But Yet For The

Vol. 3 Yr. 3

JOHN COLTRANE
SOPRANO SOLO

MY FAVORITE THING

103-1

© ANDREW'S MUSICAL ENTERPRISES, INC. 1993
Authentic copy notation!

103-2

RETURN

3

103-9

JOHN COLTRANE
SOPRANO SOLO

MY FAVORITE THINGS

From Atlantic 2935

103-A

(Unauthorized copies forbidden)

MY FAVORITE THINGS

Staff 1: E_m $E_m^{\#}$ $E_m^{\#}$ $E_m^{\#}$ $F_m^{\#}$ $F_m^{\#}$

Staff 2: $F_m^{\#}$ $F_m^{\#}$ E_m $F_m^{\#}$ F_m $F_m^{\#}$

Staff 3: E_m $F_m^{\#}$ $E_m^{\#}$ $F_m^{\#}$ $E_m^{\#}$ $F_m^{\#}$

Staff 4: $E_m^{\#}$ $F_m^{\#}$

Staff 5: $F_m^{\#}$ $F_m^{\#}$ E_m $E_m^{\#}$ $F_m^{\#}$ $F_m^{\#}$

Staff 6: E_m $E_m^{\#}$ $C_m^{\#}$ $G_m^{\#}$ $C_m^{\#}$ $G_m^{\#}$ $F_m^{\#}$

Staff 7: $G_m^{\#}$ $F_m^{\#}$ $C_m^{\#}$ $G_m^{\#}$ $F_m^{\#}$ $F_m^{\#}$

JOHN COLTRANE ^{1.} *From Atlantic LP 36*
TENOR SOLO *EVERYTIME WE SAY GOODBYE*

104-A

(Unauthorized copies forbidden)

RE-TURN

JOHN COLTRANE
TENOR SOLO

SUMMERTIME from Atlantic 105-1

Lincoln Center
Library

ANDREW'S MUSICAL ENTERPRISES, INC.

105-1

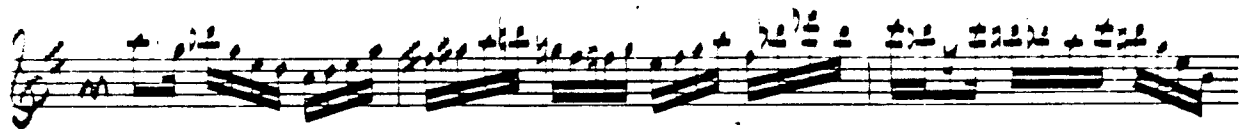

RETURN

105-3
104-2

SUMMER TIME

105-4

JOHN COLTRANE
TENOR SOLO

3rd 10 - FOR ME

From *Blue Train* - P. 30

100-1

© ANDREW'S MUSICAL ENTERPRISES, INC. 1973
(Unauthorized copies prohibited)

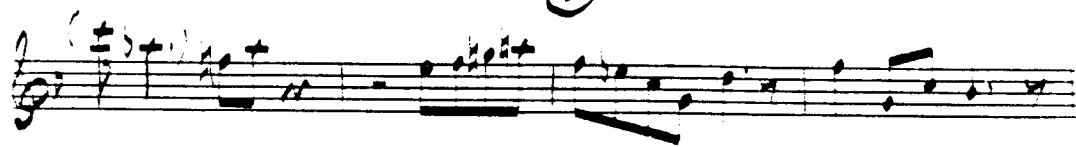
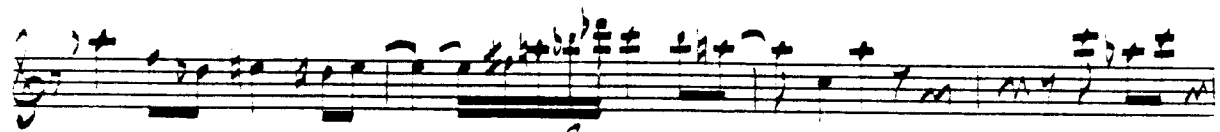

RETURN

105-10

BUT NOT FOR ME

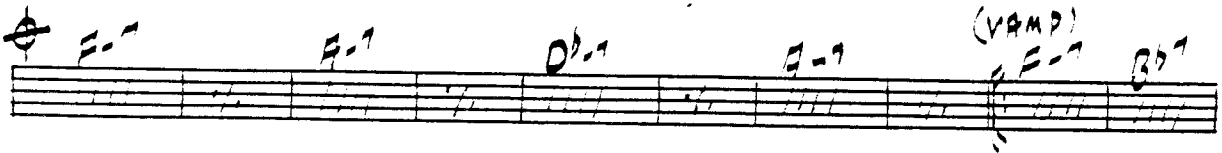
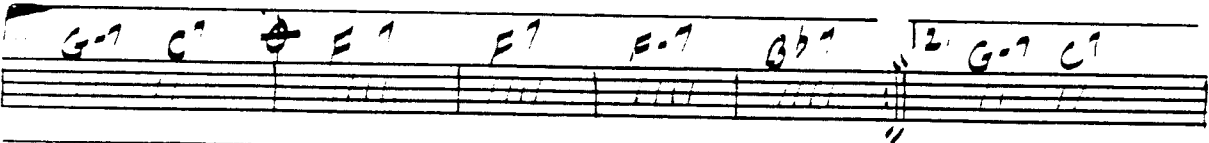

106-11

The Best of England

Boulette 452094

all join certain times as per

207 - Exotic

209 - Simple like

208 - One and Four (G)

208B - One and Four (G)

Vol. 3 Iss. 4

JOHN CO-TRANE ^{2.} EXOTIC From *Soulette* R 52094
TENOR SOLO

And. 118

3

Tempo

3 3 3 3 3

(Unauthorized copies forbidden) © ANDREW'S MUSICAL ENTERPRISES, INC. 1973
207-1

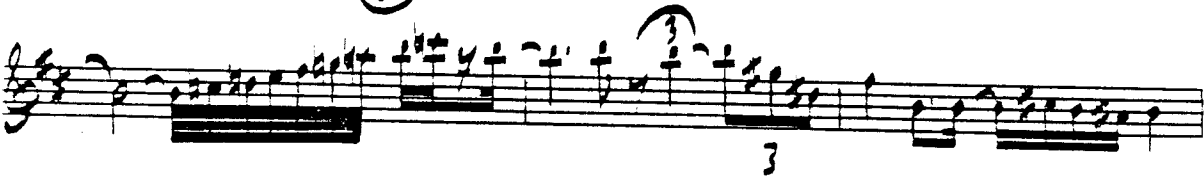
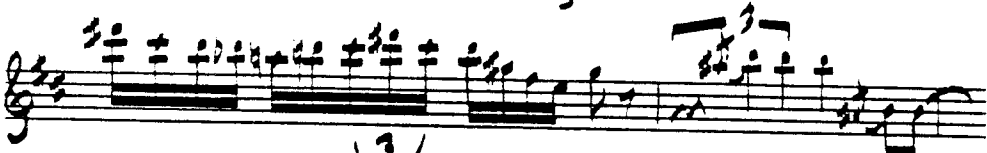
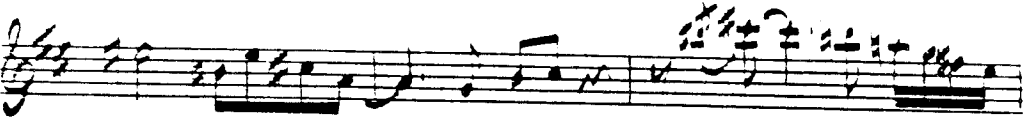

107-7

EXOTIC

207-5

D.S.

JOHN COLTRANE ONE AND FOUR ^{1.} From *Soulette* RS 2094
TENOR SOLO

108-1

© ANDREW'S MUSICAL ENTERPRISES, INC, 1973
(Unauthorized copies prohibited)

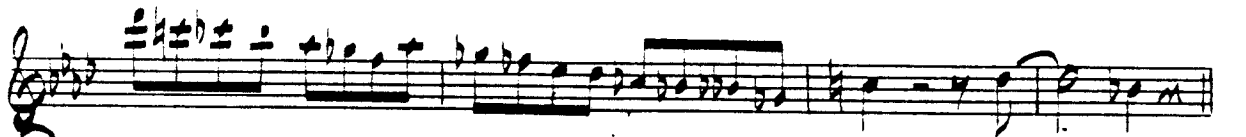

E-807

1

4

208-5

ONE AND FOUR

208-6

JOHN COLTRANE ONE AND FOUR From Bouquet R 5 2074
TENOR SOLO

© ANDREW'S MUSICAL ENTERPRISES, INC. 1973
(Unauthorized copies forbidden)

5

6

7

8

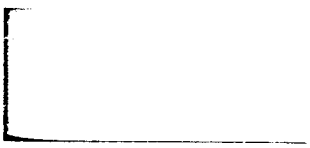

ONE AND FOUR

G⁷ C⁷ G⁷

C⁷ B^b-7 G⁷

108-B-5

JOHN COLTRANE
TENOR SOLO

1.
SIMPLE LIKE From *Roulette* RS 2094

209-1

© ANDREW'S MUSICAL ENTERPRISES, INC. 5-6
(Unauthorized copies prohibited)

SIMPLE LIKE

Coltrane Time

United Artist UAT 14001
UAT 515001
Solid State SS 18025

all John Coltrane Tenor solos

110 - Shifting Down

112 - Like Someone in Love

111 - Just Friends

113 - Louie Louie

Vol 3 Yrs. 5

JOHN COLTRANE
TENOR SOLO

1.
SHIFTING DOWN

From United Artist
UAF 14001 JAF 51500
Solid State SS 19025

110-1

© ANDREW'S MUSICAL ENTERPRISES, INC. 1973
Claremont, CA

- Staff 2: A circled number '3' below a group of notes.
- Staff 4: A circled number '3' below a group of notes.
- Staff 5: A circled number '4' above a note.
- Staff 10: A circled number '3' below a group of notes.

SHIFTING DOWN

110-5

F# BLUES

JOHN COLTRANE
TENOR SOLO

1.
JUST FRIENDS

From United Artist
UFA 1400 UFA 51530
Solid State SS 18025

JUST FRIENDS

- Staff 1: E7, E7, E7, Bb, Bb, 3-7, E7
- Staff 2: C-7, E7, E7, D7, Gm, C7, C7, E7
- Staff 3: F-7, Bb7, C7, C-7, E7, Bb, Bb7

Handwritten numbers "11-4" and "11-5" are visible at the bottom left of the first and third staves respectively.

JOHN COLTRANE
TENORSOLO

1
LIKE SOMEONE IN LOVE

From United Artist
UFA 1430 Cass 1530
Solid State SS 18025

© ANDREW'S MUSICAL ENTERPRISES, INC., 1973
(Unauthorized copies forbidden)

JOHN COLTRANE
TENORSOLO

LIKE SOMEONE IN LOVE

From *United Artist*
UT 14001 Cass 5501
Solid State SS 18025

© ANDREW'S MUSICAL ENTERPRISES, INC., 1973
(Unauthorized copies forbidden)

LIKE SOMEONE IN LOVE

Chord progression:

- Staff 1: F#D (C# F#) Gb-7 Eb7 F#D (E#) Gb-7 Eb7
- Staff 2: Eb-7 Eb7 D# G-7 C# F F-7 Gb7
- Staff 3: Gb-7 Eb7 2: F F# Ab Gb-7 Eb7 F#D
- Staff 4: Gb-7 Eb7

JOHN COLTRANE
TENDR SOLO

1.
DOUBLE CLUTCHING

From UNCLE FRED
1975 1400 1975 1500
Solid State 18025

- Staff 5: A melodic line with circled numbers '9' and '3' above specific notes.
- Staff 10: A melodic line with a circled '10' above a note.

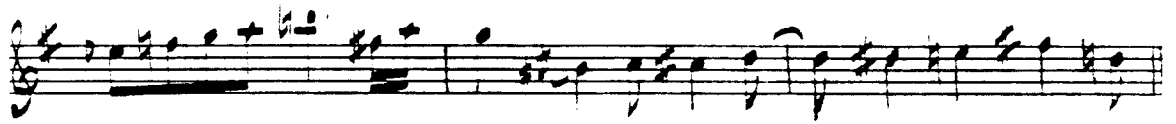
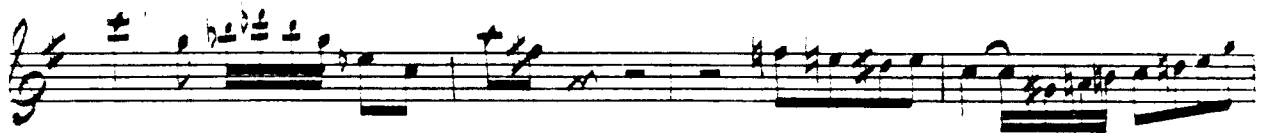

DOUBLE CLUTCHING

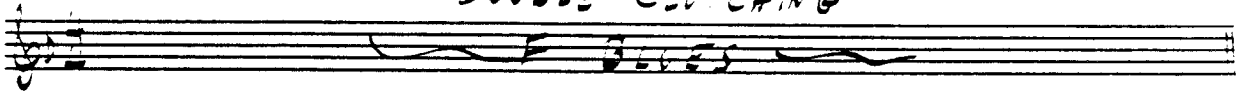

Someday You Prince Will Come

Columbia CS 8456

all rights Coltrane tenor solo

114 - Someday You

115 - Ten

Prince Will Come

Vol. 3 No. 6

1. From Columbia CS 8456

JOHN COLTRANE
TENOR SOLO

SOME DAY MY PRINCE WILL COME

114-1

© ANDREW'S MUSICAL ENTERPRISES, INC. 1972
(Unauthorized copies forbidden)

- Staff 2:** Continues the melody with more triplets and chords. A '3' is written below the first triplet.

The score is written in black ink on white paper, with some corrections and markings throughout.

SOMEDAY MY PRINCE WILL COME

Chords: B^b, D¹, E⁰, D¹, C-¹, G¹, C-¹, F¹

Chords: D-¹, D⁰, C-¹, F¹, D-¹, G¹, C-¹, F¹

Chords: B^b, B^b+¹, E^b, E⁰, B^b6⁴, G¹, C-¹, E¹

JOHN COLTRANE
TENDR SOLO

1.
TEO

From Columbia CS 8456

Black Pearls

Prestige PR 5310

all your Coltrane Ten solo

116 - Black Pearls

118 - Sweet Lachine Blues

117 - Love, Come Back

to Me

Vol. 3 No. 7

JOHN COLTRANE
TENOR SOLO

BLACK PEARLS

From *Portrait of a Legend*

Handwritten original score printed

© ANDREW'S MUSICAL ENTERPRISES, INC. 1973

- Staff 1: A complex melodic line with many beamed notes and slurs.
- Staff 2: Similar to the first, with a circled '3' marking a triplet.
- Staff 3: Features a circled '2' marking a pair of notes.
- Staff 4: Continues the melodic development.
- Staff 5: Includes a circled '3' marking a triplet.
- Staff 6: Shows a circled '3' marking a triplet.
- Staff 7: Contains a circled '3' marking a triplet.
- Staff 8: Features a circled '3' marking a triplet.
- Staff 9: Includes a circled '3' marking a triplet.
- Staff 10: Shows a circled '3' marking a triplet.
- Staff 11: Contains a circled '3' marking a triplet.
- Staff 12: Ends with a circled '3' marking a triplet.

The notation is highly detailed, with many notes beamed together and various slurs and accents. The handwriting is clear and legible.

BLACK PEARLS

E-1 E7 D-7 G7 3 2 1 E7 2-1 G7

C D-7 G7 2 1 C G-7 C7 = =

Finis

E-7 Bb7 E7 D-7 G7

116-7 D.C.

John Coltrane ¹ - OVER COME ^{From Inception PR 73} BACK TO ME
TRUMPET SOLO

© ANDREW'S MUSICAL ENTERPRISES, INC. 1973
(Unauthorized copies prohibited)

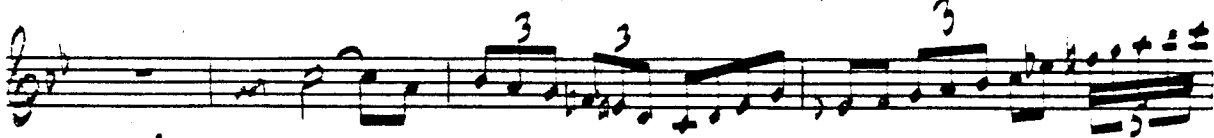
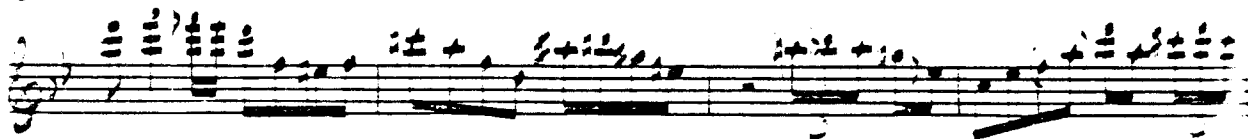
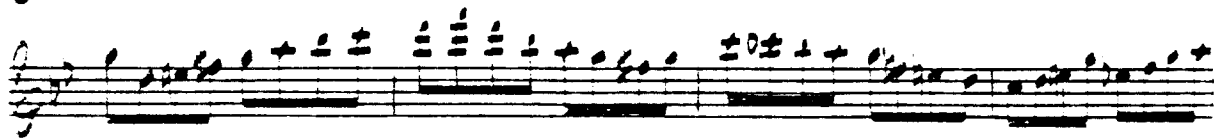
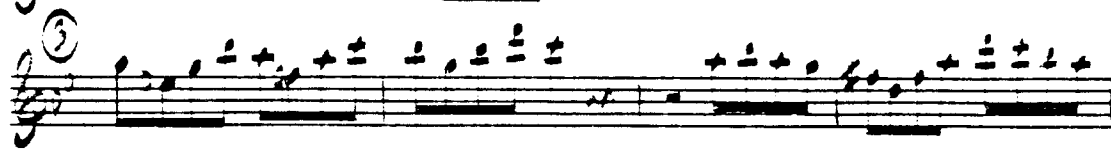
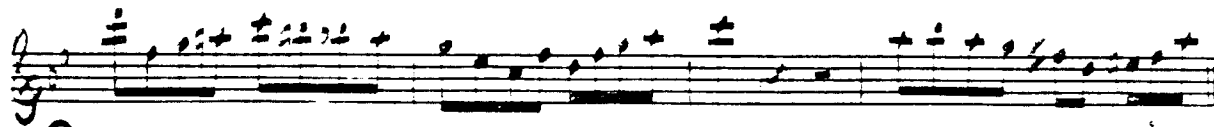

-OVER COME BACK TO ME

Staff 1: Chords: Fm, Fm, G, C, Fm, Fm. Tablature: 1111, 1111, 1111, 1111, 1111, 1111.

Staff 2: Chords: Bb7, Bb7, F, F, Bb7, Eb7, Ab. Tablature: 1111, 1111, 1111, 1111, 1111, 1111, 1111.

Staff 3: Chords: Bb7, Eb7, F, 1. Bb7, Eb7, 2. G, C, Fm. Tablature: 1111, 1111, 1111, 1111, 1111, 1111, 1111.

Staff 4: Chords: C, Fm, G, G, Db7, C, Fm, Fm. Tablature: 1111, 1111, 1111, 1111, 1111, 1111, 1111.

Staff 5: Chords: G, C, Fm, Bb7, Bb7, Bb7, Eb7, Ab, Ab. Tablature: 1111, 1111, 1111, 1111, 1111, 1111, 1111, 1111, 1111.

Staff 6: Chords: G, C, Fm, Fm, F, F, Bb7, Bb7. Tablature: 1111, 1111, 1111, 1111, 1111, 1111, 1111, 1111.

Staff 7: Chords: Bb7, Eb7, F, Db, Db, Ab, Ab. Tablature: 1111-6, 1111, 1111, 1111, 1111, 1111, 1111.

JOHN COLTRANE
TENOR SOLO

1. From Prestige PR 7316
SWEET SAPPHIRE BLUES

© ANDREW'S MUSICAL ENTERPRISES, INC. 1973
(Unauthorized copies prohibited)

- Triplet markings (circled '3') appearing frequently throughout the piece.
- Fingering numbers (3, 5, 7, 8) placed above notes to indicate fingerings.
- Slurs and phrasing marks connecting groups of notes.
- Accidentals (sharps, flats, naturals) indicating pitch changes.
- A circled '7' and a circled '8' on the fifth and ninth staves, respectively.
- The number '118-3' written in the bottom left corner.

- Staff 5:** Continues the rhythmic pattern with a circled '6' below.
- Staff 6:** Features a melodic line with a circled '6' below.
- Staff 7:** Shows a melodic line with a circled '12' and a circled '3' below.
- Staff 8:** Continues the melodic line with a circled '3' below.
- Staff 9:** Shows a melodic line with a circled '3' below.
- Staff 10:** Features a melodic line with a circled '3' below.
- Staff 11:** Shows a melodic line with a circled '12' below.
- Staff 12:** Continues the melodic line with a circled '6' below.

The notation includes various note values, rests, and dynamic markings. The handwriting is clear and legible, typical of a composer's manuscript.

118-7

SWEET SAPPHIRE BLUES

118-8

Mills and Monk at Yemsot

Columbia C-2178

all given Catharine Kent color

119 - Ah-len-cha

121 - Fran Dance

120 - Straight, No Chase

122 - Two Base Hit

Vol. 3 72.8

JOHN COLTRANE
TENOR SOLO

1. From Columbia C-2178
F-A-L-E-U-C-H-A

© ANDREW'S MUSICAL ENTERPRISES, INC. 1973
(Unauthorized copies prohibited)

AH-LEU-CHA

G-7 C7 G-7 C7 F Bb7 F

(F-7 D7) 2. F E-7 A7 D7 D7 D-7 G7

"FINE"

G-7 C7

119-5 D.C.

JOHN COLTRANE
TENOR SOLO

1. STRAIGHT, NO CHASER

From Columbia
CL 2178

- Staff 5: A melodic line with a circled '3' and a circled '2'.
- Staff 6: A melodic line with a circled '3' and a circled '5'.
- Staff 7: A melodic line with a circled '3' and a circled '5'.
- Staff 8: A melodic line with a circled '3' and a circled '5'.
- Staff 9: A melodic line with a circled '3' and a circled '5'.
- Staff 10: A melodic line with a circled '3' and a circled '5'.
- Staff 11: A melodic line with a circled '3' and a circled '5'.
- Staff 12: A melodic line with a circled '3' and a circled '5'.

- Staff 3: A circled '3' above a group of notes.
- Staff 4: A circled '3' above a group of notes.
- Staff 5: A circled '3' above a group of notes.
- Staff 6: A circled '3' above a group of notes.
- Staff 7: A circled '5' above a group of notes.
- Staff 8: A circled '3' above a group of notes.
- Staff 9: A circled '3' above a group of notes.
- Staff 10: A circled '3' above a group of notes.
- Staff 11: A circled '3' above a group of notes.
- Staff 12: A circled '3' above a group of notes.

The main musical score consists of eight staves of handwritten notation. The notation includes various rhythmic values, accidentals, and articulation marks. A circled '6' is present on the third staff, and a circled '1' is on the eighth staff. The bottom of the eighth staff features a series of '3' time signatures. The notation is dense and appears to be a complex piece of music.

STRAIGHT, NO CHASER

JOHN COLTRANE
TENOR SOLO

FREN'DANCE From Columbia CL 2178

(In authorized series
inclusion) ANDREW'S MUSICAL ENTERPRISES, INC. 1973

FRAN DANCE

JOHN COLTRANE
TENOR SOLO

1. TWO BASS HIT

From Columbia CC 2178

(Unauthorized copies forbidden)

© ANDREW'S MUSICAL ENTERPRISES, INC. 1973

- Staff 3: Triplet markings (the number '3') above several groups of notes.

TWO BASS HIT

Crescent

Impulse F-66

all John Coltrane tenor solo

123 - Crescent

126 - Lonnie's Lament

124 - Wise One

127 - The Drum Thing

125 - Bessie's Blues

Vol. 3 No. 9

1.

JOHN COLTRANE
TENOR SOLO

From Impulse
A-66

CRESCENT

123-1

1973

© ANDREW'S MUSICAL ENTERPRISES, INC.
Andrew's Music, 4830 South Dakota Ave., N.E., Wash. D.C. 20017, U.S.A.
Unauthorized Copies Forbidden

JOHN COLTRANE
TENOR SOLO

^{1.} CRESCENT

From Impulse A-66
(Unauthorised cover version)

QUASI AD LIB

QUASI TEMPO

TEMPO

123-H

1.

JOHN COLTRANE
TENOR SOLO

From *Impulse*
A-66

CRESCENT

123-1

1973

© ANDREW'S MUSICAL ENTERPRISES, INC.
Andrew's Music, 4830 South Dakota Ave., N.E., Wash. D.C. 20017, U.S.A.
Unauthorized Copies Forbidden

CRESCENT

D.C.

JOHN COLTRANE WISE ONE From Impulse 1966
TENOR SOLO Ad Lib

(Menthanje's voice included)

Ad Lib

124-B

124-C

JOHN COLTRANE
RETURN TENDR SOLO WISE ONE

From Impulse F-56

TEMPO $\text{F}\#7$

 - Staff 1: B-
 - Staff 2: E7, A7m
 - Staff 3: C#7b9
 - Staff 4: E#-
 - Staff 5: A circled 5, 5
 - Staff 6: 3
 - Staff 7: E7, A-
 - Staff 8: C#7
 - Staff 9: F#-
 - Staff 10: F#7, B-
 - Staff 11: C
 - Staff 12: A-
 The music is written in a style that suggests a jazz or blues influence, with complex chord structures and melodic lines. The handwriting is clear and legible.

WISSE ONE

JOHN COLTRANE
TENOR SOLO

1.
BESSIE'S BLUES

From Impulse A-66

(Unauthorized copies
forbidden)

© ANDREW'S MUSICAL ENTERPRISES, INC. 1973

BESSIE'S BLUES

A single handwritten musical staff. It begins with a treble clef, a key signature of two flats (B-flat and E-flat), and a 4/4 time signature. The staff contains a few notes and rests, followed by a double bar line. The text "Eb BLUES" is written below the staff. There is a small number "125-4" written below the first few notes.

JOHN COLTRANE
TENOR SOLO

BESSIE'S BLUES

(Unauthorized copies
forbidden)

JOHN COLTRANE
TENOR SOLO

2.
LONNIE'S LAMENT From Impulse 7-60

QUASI AD LIB

RETURN

(Unauthorized copies forbidden)

LONNIE'S LAMENT

Line 1: Cm G7 Gm G7 2 2 2

Line 2: Cm Eb7 Eb7 A7 A7 G1 Cm G7

Line 3: Cm G7 G7 Cm G7 Cm G7

JOHN COLTRANE
TENOR SOLO

1.
THE DRUM THING

From Impulse 1966

RECITATIVE

(Unauthorized copies forbidden)

RETURN

THE DRUM THING

A Love Supreme

Impulse #777

all John Coltrane Tunes etc.

128 - Acknowledgement 130 - Insurance

129 - Resolution 131 - Psalm

Vol. 3 No. 10

JOHN COLTRANE
TENOR SOLO

© ANDREW'S MUSICAL ENTERPRISES, INC. - 73
ACKNOWLEDGEMENT *From Impulse #500*
(The Coltrane Legacy Series)

128-1

- Staff 1:** Features a series of chords and triplets, with a '3' marking under a group of notes.
- Staff 2:** Continues the rhythmic patterns with triplets and a '3' marking.
- Staff 3:** Shows more complex rhythmic structures with multiple '3' markings.
- Staff 4:** Includes triplets and a '3' marking.
- Staff 7:** Includes a '7' marking and a '10' marking, possibly indicating fingerings or specific rhythmic values.
- Staff 8:** Contains triplets and a '3' marking.
- Staff 9:** Shows a triplet and a '3' marking.
- Staff 10:** Ends with a circled '3' and a '3' marking.

The notation is written in a cursive, handwritten style, typical of a composer's sketch or a personal manuscript. The paper shows signs of age and wear.

⑥

⑦

ACKNOWLEDGEMENT

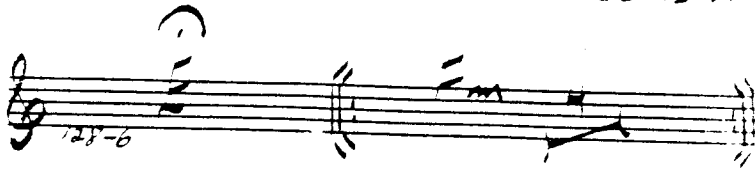

128-6

JOHN COLTRANE
TENOR SOLO

2. (Unauthorized copies prohibited)
ACKNOWLEDGEMENT From Impulse A-77

I.

JOHN COLTRANE
TENOR SOLO

From *Impulse*
A-77

RESOLUTION

129-1

1973
ANDREW'S MUSICAL ENTERPRISES, INC.
Andrew's Music, 4830 South Dakota Ave., N.E., Wash. D.C. 20017, U.S.A.
Unauthorized Copies Forbidden

- Staff 1:** Contains a circled 'K' symbol.
- Staff 2:** Contains a circled 'L' symbol.
- Staff 3:** Contains a circled 'M' symbol.
- Staff 5:** Contains a circled 'N' symbol.
- Staff 6:** Contains a circled 'O' symbol.
- Staff 7:** Contains a circled 'P' symbol.
- Staff 8:** Contains a circled 'Q' symbol.
- Staff 9:** Contains a circled 'R' symbol.
- Staff 10:** Contains a circled 'S' symbol.
- Staff 11:** Contains a circled 'T' symbol.
- Staff 12:** Contains a circled 'U' symbol.

Throughout the score, there are numerous triplets (marked with '3') and other rhythmic groupings. The handwriting is clear and consistent, typical of a professional or experienced composer's manuscript.

RESOLUTION

JOHN COLTRANE
TENOR SOLO

1.
RESOLUTION

(Unauthorized copies forbidden)
From Impulse A-77

129A-1

129A-2

JOHN COLTRANE
TENOR SOLO

PURSUANCE

From Impulse F-7-

130-A

(Unauthorized copies forbidden)

Andrew's Music, 4830 South Dakota Ave., N.E., Wash. D.C. 20017, U.S.A.

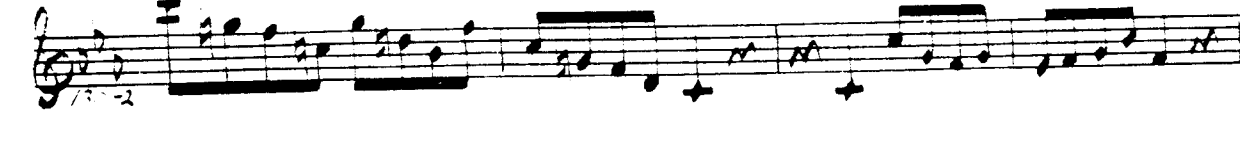
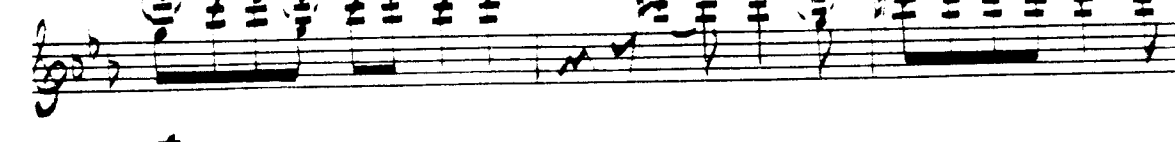
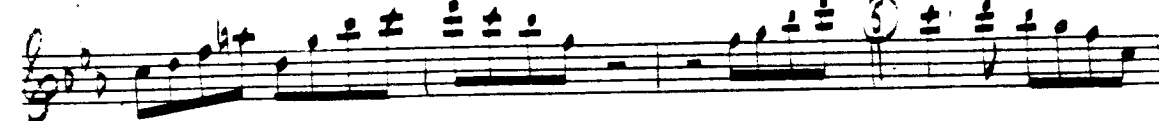

JOHN COLTRANE
TENOR SOLO

^{1.} PURSUANCE From Impulse A-77

© ANDREW'S MUSICAL ENTERPRISES, INC. 1973
(Unauthorized copies forbidden)

PURSUAANCE

JOHN COLTRANE
TENOR SOLO

1.
PSALM

From Impulse A-77

RECITATIVE

Ad lib

RECITATIVE

PIANO

TEN.

3

20

21

22

23

24

25

26

27

28

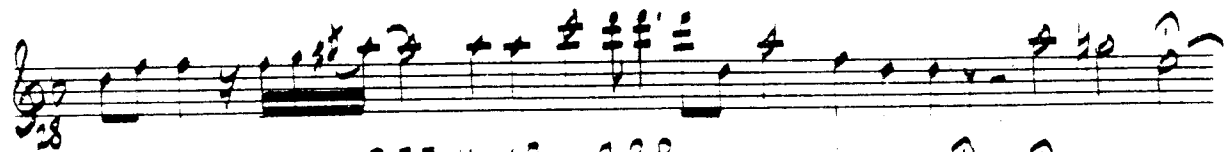

29 131-3

OFF MIKE - APP.

PSALM

131-4

